Subscribers!

If you do not receive your World by 7 a. m. telephone 4001. The circulation department maintains a special delivery service until 9:30 a. m.

Monroe Morning World

The Weather

LOUISIANA: Considerable cloudiness Sunday and Monday, with local thundershowers. Moderate southerly winds on the coast.

ARKANSAS: Partly cloudy Sunday and Monday, with local thundershowers. Not much change in temperatures.

Monroe: Max: 89.8; Min: 71.7.

VOL. 21.—No. 243 | MONROE, LOUISIANA, SUNDAY, JULY 30, 1950 | FORTY-TWO PAGES | PRICE TEN CENTS

G.I.'S IN KOREA GET 'DO OR DIE' ORDER

BELGIUM'S CIVIL UNREST SPREADS TO ALLOUT CHAOS

Anti - Leopoldists Leading Riots, Strikes In Protest Of King

DRASTIC ACTION ORDERED BY NATION'S GOVERNMENT

By Alfred Cheval

BRUSSELS, Belgium, July 29.—(AP)—Belgium plunged deeper into civil chaos tonight and the government ordered drastic new measures to deal with anti-Leopoldist riots, strikes and sabotage.

Rioters singing French revolutionary songs and howling for King Leopold's abdication pushed mounted gendarmes aside in two missile-throwing battles in Brussels; smashed store windows and marched with a coffin of the king in Cent; threw themselves across the rails to stop trains at Mons.

At Lessines, a stationmaster reported a saboteur was killed while attempting to lay a bomb.

The government ordered troops to occupy power stations, telephone exchanges and other places and was reported to have recalled two battalions from occupation duties in Germany. It declared a state of emergency in Liege and banned all public meetings there and in the regions of Brussels and Verviers.

Certain army units were ordered brought up immediately to full war strength. A decree gave increased powers to provincial governors, enabling them to seize public buildings, food stocks and take other emergency measures.

With anti-Leopoldists busily preparing a massive "march on Brussels" for Tuesday, it did not seem likely the government orders, especially the ban on public meetings, could be heeded.

Housewives began forming

(Continued on Sixth Page)

HELIS FUNERAL IS HELD IN ORLEANS

Wealthy Oilman, Turfman, Humble Immigrant Buried In New Orleans

NEW ORLEANS, July 29.—(AP)—Final religious rites were held in his adopted city of New Orleans today for William G. Helis, Sr., wealthy oilman and turfman.

Ill for several years, the man who came to America as a poor immigrant boy died of a lung infection Tuesday at Johns Hopkins Hospital in Baltimore, Md.

More than 100 visitors came from other cities to pay their last respects to Helis at the rites conducted by dignitaries of the Greek Orthodox church.

Helis was founder and president of the Greek war relief association and for many years was a leader in the American Hellenic educational progressive association.

Attorney Dean Alfange, former candidate for governor of New York, said Helis had saved many lives in Greece by getting food and medicine to that country when it was overrun by the Nazis and Fascists.

U. S. District Judge Herbert Christenberry told of the time Helie came to America as a 17-

(Continued on Sixth Page)

Casualty List No. 48 Is Released

WASHINGTON, July 29.—(AP)—The latest list of casualties among U. S. forces in Korea (list No. 48) announced today includes ten men killed in action, two who died of wounds, 70 wounded, one injured, 50 missing in action, and three missing on a plane flight.

One man, previously reported missing, returned to American ranks.

The list includes:

Killed in action:

Army:

Pfc. Ralph Stephens, son of Mrs. Ralph Stevens, 510 Jordan Street, Shreveport, La.

Wounded:

Pvt. Jimmie T. Martin, son of Mr. Ira Martin, Route 4, Blatzville, Ark.

Pvt. Emanuel M. Bodenheimer, son of Mrs. Cecilia Bodenheimer, 3137 Saint Thomas street, New Orleans, La.

Pfc. J. C. Turnbull, son of Mrs. Lizzie Stice, Rivervale, Ark.

Missing in action:

M-Sgt. Joseph Postick, husband of Mrs. Anna M. Postick, 753 Saint Charles street, Baton Rouge, La.

GOV. LONG IN THE HOSPITAL

Louisiana's Gov. Earl K. Long is in the Baptist Hospital at New Orleans for dental surgery. Standing beside his bed are his wife, Blanche, and his physician, Dr. Robert Bernhard. The governor expects to be in the hospital several days after having his teeth removed. (AP Photo).

Airmen Support Hard Pressed Infantrymen

Indications Point To Stepped Up Air Operations Against North Korean Supply Lines; Reds On U. S. South Flank Hit

TOKYO, Sunday, July 30. —(AP)— U. S. forces today appeared to be stepping up their air attacks against the Communist war machine in Korea.

B-29's from U. S. bases in Japan went out "in some strength" early today, striking supply and communications targets in North Korea, an air force spokesman said.

That was taken as an indication that superforts were making bigger raids on supply lines to the advancing Communist troops in the south.

Yesterday more than 90 per cent of the air force's fighter and bomber night but he did name two ber missions was directed against Reds advancing on the southwest flank of the U. S. positions.

Associated Press Correspondent Leif Erickson at fifth air force headquarters in the field said the concerted air drive indicated a growing concern with the Red advances pose in that area.

Lt. Gen. Walton H. Walker, commander of the U. S. eighth army, told divisional commanders yesterday that he thought the threat from the south was more serious than that to the north and east, along the Hamchangandong-Yongdok front.

An air force spokesman said the increased fighter and bomber sorties were a reflection of his concern.

The air force flew more than 250 effective sorties yesterday. They claimed at least three Red tanks and 24 vehicles. Reports said five artillery pieces were destroyed and troop concentrations were strafed.

In a strike against Anui near Kochang, U. S. planes started fires that destroyed an estimated 1,200 drums of fuel. Kochang is about 75 miles northwest of Pusan, big U. S. supply port on the east coast.

A spokesman at the fifth air force headquarters said that up to noon yesterday 44 seriously wounded U. S. soldiers had been evacuated to Japan from a forward air strip. He said the evacuation flights yesterday probably reached a record high.

BRITONS JEER AT SOVIET EMBASSY

Demonstrators Chant 'Russia Threatens War, Go Back To Russia'

LONDON, July 29. —(AP)— Bricks were hurled through windows of the Soviet embassy tonight by a chanting mob of demonstrators, apparently members of Sir Oswald Mosley's Fascist - style "union movement."

Two men were detained by police.

Witnesses said the demonstrators dropped leaflets mentioning Mosley and stating the "union movement" is the only effective defense against Russian communism. The leaflets were headed "Russia threatens war."

The embassy is located in Kensington Palace Gardens—popularly known as "millionaires' row." Some of the most luxurious private homes in London are located there.

One witness gave newsmen this account:

"The demonstration began when two men and a woman knocked at the embassy door and were interviewed by officials on the front steps.

"I gathered that they were demanding that a message should be sent to Stalin to the effect that if he started war he would find that the English were united.

"While the discussion was going on, Kensington Palace Gar-

(Continued on Sixth Page)

'AID TO EUROPE MORE IMPORTANT THAN EVER NOW'

Administration Calls For Funds To Finance Third Year Of Program

ACHESON, FOSTER URGE ADDITIONAL ARMAMENT

WASHINGTON, July 29. —(AP)— The administration, seeking to ward off any economy blows to the Marshall plan, told congress today that the rebuilding of Europe's strength is now more important than ever.

Secretary of State Dean Acheson and William Foster, acting head of the economic cooperation administration (ECA), urged in separate letters to Chairman Connally (D.-Tex.) of the senate foreign relations committee that adequate funds be voted for a third year of the aid program.

The senate has agreed to start voting Monday on the foreign aid section of the one-package $34,-688,000,000 appropriation bill. Some Republicans hope to slice a multi-million dollar chunk out of funds earmarked for the European recovery program.

Foster said he realized that mounting military expenditures for the Korean fighting and for rearming against possible Communist aggression elsewhere require that the nation's resources be husbanded for the most essential needs.

But among these needs, he added, "high priority must be given to the sums required for maintaining the economic strength of our

(Continued on Sixth Page)

QUAKE SERIES DAMAGES CITY

Ten Severe Rumbles In 72 Hours Frightens Residents From Calif. Town

CALIPATRIA, Calif., July 29.—(AP)—The tenth severe earth shock in the past 72 hours convinced many residents today—they started leaving this quake - damaged city.

Before the day was over the eleventh shock had rattled loose plaster and shaken a few more bricks out of buildings.

In between the 11 sharp jolts there have been dozens of slighter rumblings throughout the Imperial valley floor.

Chief of police Bob Merrill said there was no panic but many husbands have moved their wives and children to the homes of relatives elsewhere in the state. They fear worse quakes are coming.

The quakes were felt sharply more than 100 miles to the south and west in San Diego. The tenth and strongest of the quakes came at 9:38 a.m., eastern standard time, today. Calipatria is some 34 miles north of the Mexican border.

Much of the business district of this town of 2,000 was damaged in the sharpest jolt. It cracked all of the 15 business buildings on

(Continued on Sixth Page)

Three In One Family Stricken With Polio

WYTHEVILLE, Va., July 29.—(AP)—This polio - stricken southwest Virginia community today reported four new cases, three in one family.

The latest victims from Wytheville and adjoining Wythe county—hardest hit spot in the nation—included from the single family a 16-month old girl, an 8-year-old boy and a 10-year-old boy.

State health department figures showed the area of about 23,000 inhabitants has had 11 deaths and 88 cases since July 1, an average of more than three cases of the disease every day.

A new source of alarm to state health authorities was an indication the disease might spread to the counties bordering on the ravaged area. Although no new cases were reported today, the first victims of the year had been listed yesterday from nearby Wise and Washington counties.

There has been no quarantine imposed in the area, but frightened parents have been keeping their children home — hardest hit by the outbreak — on a self-enforced evacuation of the streets.

The state health department said in Richmond today it had received reports of 197 cases in the entire state. This is almost three times the number reported in 1944, worst previous polio year in Virginia.

Korean War Called Much Tougher Than Guadalcanal

FAIRFIELD, Calif., July 29.—(AP)—A Guadalcanal veteran, wounded in the Korean war, says "Guadalcanal was nothing in comparison" to Korea.

"This one is really tough," declared Pfc. George J. Stakes, 47, of Chicago. He was one of 18 wounded veterans of the 24th infantry division who reached here yesterday in the third plane bearing wounded from Korea. Stakes has spent 17 years in the service.

"Those young boys are really doing fine," Stakes said. "They do need better morale and better equipment."

His comment on the need for machines, rather than men, pretty well summed up the feeling of all the wounded.

First Lieut. Lucius L. Diamond, 29, of Estes Park, Colorado, 12 years an infantryman, said:

"The North Koreans had plenty of ammunition and some very large mortar ammunition that we hadn't expected. They apparently are well trained and have enough men so they can use steamroller tactics.

"Our kids are doing pretty well for what they have to fight with. What is needed is more heavy equipment — something to stop the tanks. I think we have nearly enough men in Korea right now."

Among the wounded was M-Sgt. J. R. Glaze, 24, Dallas Tex., who has been recommended for the Silver Star. When his tank was disabled, he found a small bazooka, lay in wait and knocked out two Communist tanks afire.

"I just came back too recruit some more Texans to get this shooting war over," he said. He has wounds in the side and arm.

RUSSIAN AT HELM

Jakob A. Malik (above), chief Russian delegate to the United Nations Security Council, says he will take over the council presidency on schedule August 1. His statement followed the announcement that Russia has ended her boycott of the U. N. group.

TWO EVANGELISTS GET PROTECTION

Baptists Return To Preaching After Riot In Strong Catholic Town

LA SARRE, Que., July 29.—(AP)—Five Baptist evangelists who were arrested a week ago following a riot in this predominately Roman Catholic town are free to preach here again.

They had been charged with disturbing the peace for conducting an open air service that was broken up by the riot. The charges were dropped.

The evangelists were assured of police protection for future services — something that witnesses said they lacked when they were beset by about 250 townsmen on La Sarre's main street last Saturday night. They were slapped, kicked and pelted with eggs and garbage before police took them to jail.

"It was a mistake on the part of the police," Counsel Solicitor J. J. Martel said. "It should be known that the council at no time ratified the arrests of these men."

All the evangelists are Canadians. They were to have been arraigned today. The group is made up of the Rev. Leslie Barnhart, 37, pastor of a Baptist church near La Sarre; Maurice Boillat, 24, professor of French at the Central Baptist Seminary, Toronto; Lloyd Carr, 20, a seminary student; Alphonse Cloutier, 40, a La Sarre farmer; and Noel Rosignol, 35, a La Sarre welder.

Quebec province is 90 per cent Catholic.

Famed Blue Angels Are Going To War

PENSACOLA, Fla., July 29.—(AP)—The navy's famed Blue Angels are going to war.

The jet fighter exhibition team, whose breath - taking aerobatics have thrilled millions at American air shows, was ordered today to a combat-ready status.

Following a final performance at Dallas, Tex., tomorrow, the team will go to an unnamed west coast station for reassignment to fleet operations.

Pride of the navy since they were organized in 1946, the Blue Angels are near perfect in the art of precision aerobatics and formation flying.

The original Angels were organized at the Jacksonville, Fla., naval air station. The team consisted of four flight instructors who flew F6F "Hellcats" in their spare time.

Keeping abreast of the sweeping changes in aviation, the present team zooms through the skies in sleek F9F jet Panthers.

Leader of the team is Lt. Comdr. John J. Magda of Louisville, Ky. The team consists of seven pilots and two dozen skilled maintenance men.

Magda has been in the navy since 1940, flying nothing but fighter type craft since winning his wings. During the war he shot down five type zeros and made numerous carrier strikes in the Pacific.

The combined carrier and fighter plane experience of the Angels reads like a page from an exciting war diary. Nearly all are battle trained.

U. S. Orders Stepped Up Plane Production

Give Go Ahead Signal Before Congress Gives Approval; Funds To Come From Regular Defense Appropriations Which Are Still Pending

By John B. Owen

WASHINGTON, July 29. —(AP)— In a move to speed the building of a big air armada, the government today ordered work on some $400,000,000 worth of planes without waiting on congress.

Certain the money will be voted, the air force sought to save weeks of precious production time by signaling 200 manufacturers of planes and parts to get going.

It may be late August before congress completes the appropriations.

An official said the entire air force plane ordering program asked of congress for the fiscal year that began July 1 is covered by the order. The number of planes involved was not stated although it is in the thousands.

What manufacturers are getting is a letter of intention to place orders. This is "something they can start getting employes with," an official explained. Detailed contracts will be signed later.

The department said the letter went to virtually every manufacturer of planes and parts in the country.

The firms were given "a rough idea" of the size of their orders, subject to further negotiations.

They were told to advise the air force the number of additional employes they will need.

A spokesman said the money involved is to come from the regular defense department appropriation still pending in congress, and a supplemental military appropriation which President Truman asked 10 days ago.

A total of $6,700,000,000 for new

(Continued on Sixth Page)

FATHER, SON DIE IN TRUCK CRASH

Otis Sims, 3-Month-Old Baby Killed Near Oak Grove When Trucks Collide

OAK GROVE, La., July 29. —(Special) A father and his three month old son were killed in a head on truck collision at Goodwill community near here this afternoon at 4 o'clock.

Otis Sims, 27, Goodwill community, and Otis Earl Sims, Jr., were killed when a one and half ton Dodge truck, driven by George Pugh, also of Goodwill community, met head on with their halfton Dodge truck, when Sims tried to pass another car on Highway 11, reported State Police.

Pugh stated that when he saw the smaller truck coming he swerved and lost control of the vehicle. He is being held by Oak Grove authorities on a charge of negligent homicide.

Two other passengers riding in the smaller truck were taken to an Oak Grove clinic. Attendants stated that their conditions were serious. They are: Mrs. Otis Sims and son Douglas.

There were 11 passengers in the large truck, but none were seriously hurt. Staff members of the clinic stated that they received only scratches and minor bruises.

The one and a half ton truck was owned by her husband of Mrs. Eunice McCausline, sister to the dead man. They were passengers in the same truck.

Funeral services for Sims and his infant son under direction of Catron-Gay Funeral Home will be held Monday at 2 p.m.

He is survived by his wife, Mrs. Berdell Sims; one son, Douglas; his parents, Mr. and Mrs. J. F. Sims, Goodwill community; four brothers, Leroy Sims, John Sims, Henry Sims, all of Goodwill community, and J. C. Sims of Robeline; four sisters, Mrs. Pearl Horn, Mrs. Eunice McCausline, both of Godwill community, Mrs. Jewell Broadway, Robeline, and Mrs. Viola Simmons, Lake Charles.

LAW OFFICERS ARE INDICTED

Sheriff, Two Deputies, Constable In Miss. Accused Of Accepting Bride

HATTIESBURG, Miss., July 29.—(AP)—Forrest county grand jury indictments charging Sheriff J. E. Bethea, two deputies and a constable with accepting bribes were filed in the circuit court clerk's office today.

The grand jury in its final report made at the time the indictments were returned said its investigation had revealed flagrant and open violations of liquor and gambling laws in the county.

Warrants were served on the sheriff and deputies Eugene L. Barnes and Nolas Lee last night. The indictments show that Bethea is charged with two counts of accepting bribes, and the deputies are charged jointly with seven counts.

Constable Charlie Dearman of beat two, Petal, was released on two $1,000 bonds today after eight similar indictments were returned against him.

Indictments against the deputies charged them with accepting sums of $50 to $75 from A. J. McMurphy former operator of Club Forrest, located on highway 49, nine miles north of Hattiesburg.

Dates the bribes were accepted, the indictments alleged, were from Sept. 4, 1948, through July 9, 1949.

The indictments said the money was accepted "for the purpose of influencing the actions of the said deputy sheriffs to refrain from or fail to enforce the laws of the state of Mississippi in relation to the unlawful possession or unlawful sale of intoxicating liquors, with respect to the said A. J. McMurphy."

Similarly worded indictments against the sheriff charged him with accepting two $100 bribes from McMurphy on Jan. 28, 1948, and Feb. 28, 1950.

Jes' Ramblin'

Happy Birthdays

July 29—Clarice Nason, Mrs. K. McDonald, Mrs. Jack Jordan, Jr., Roy M. Hill, Mrs. W. L. Hearn.

July 30—Mrs. R. H. Terrell, Mrs. J. A. Madden, Mrs. J. M. Keller.

July 31—Mrs. Cennie Dean, Andy Hoomer, J. E. Davis, Joyce Marie Miller, Harvey Watson.

Aug. 1—J. C. Wood, William Watson, Mrs. Lewis Slator, Mrs. F. McCoy, Mrs. A. L. Gresham, Cacol Sue Gates, Mrs. B. E. Gambrell, Bobby Hayes.

Aug. 2—Mrs. Albert Guthrie, Mrs. V. O. Wilson, Mrs. T. J. Davis, Billie Frances Tarver, Mrs. Otto Assman, Ronald Petagna.

Aug. 3—Mrs. E. L. Powell, David Officer, T. B. Watson, Jr., Gerry Frazier, Betty Dean, Mary Kathleen Curtis.

Aug. 4—Joyce LeJean Hollingsworth.

Another honor to Miss Nbna (Dutch) Martin, Pilot Clubs Inter-

(Continued on Twelfth Page)

Lion-Supported Water Show Slated Today On Ouachita

Under leaden skies which threatened rain, more than 25 boats from the Twin Cities joined in an aquatic parade which officially opened the 1950 Twin Cities Water Carnival yesterday afternoon on the Ouachita river.

Led by the Ricky-Belle, owned by Mayor C. C. Bell of West Monroe, the pleasure craft flotilla, more than a half mile long, churned down the river from above the Highway 80 traffic bridge to the Howard Griffin Boat Docks.

On the leading craft, as a special guest of the sponsoring North Monroe Lions Club, was the festival queen, Marynn Shaw, who during the afternoon was being chosen Miss Monroe-West Monroe in the present Twin Cities Beauty Pageant.

After the craft in the parade had docked, anchored or dispersed, and before the first entertainment feature of the annual carnival had begun, Miss Shaw was presented with a symbolic trophy by Mayor Bell in a public ceremony aboard the Ricky-Belle. In a brief congratulatory address to Miss Shaw,

(Continued on Twelfth Page)

NO RETREATING

Gen. Walker Says 'Fight To Death Without Thought Of Withdrawal'

ASSERTS LINES NOW HELD MUST HOLD REGARDLESS

By Don Huth

TOKYO, Sunday, July 30. —(AP)— Under stern orders to die if necessary but not to retreat, American forces in Korea braced for new Communist assaults today after giving up one position on the vital central sector.

First cavalry division units abandoned the rail and highway town of Hwanggan early Saturday, then sent patrols back into the no-man's land. Field dispatches said the orderly withdrawal was made to consolidate defense lines

TOKYO, Sunday, July 30—(AP)—North Korean pressure slackened today on the 200-mile front where U. S. and South Korean counterattacks blunted a big Red drive aimed at forcing the Allies from all Korea.

U. S. eighth army headquarters in Korea reported the Yanks were building up strength on the southern part of the front, where, they are about 65 miles west of the main supply port of Pusan.

The American forces, facing a general assault by possibly 90,000 Red attackers, were under stern orders to die, if necessary, rather than retreat.

Lt. Gen. Walton H. Walker, sued the orders, told correspondent Eight Army Commander who is in Korea the war had reached "its critical stage." He predicted the lines would hold until reinforcements now speeding to the theater from the United States, arrive.

some eight miles northeast of Yongdong.

Hwanggan is on the main railroad to Pusan main U. S. supply port 85 miles to the southeast.

The North Koreans are rushing up masses of artillery, including at least one thought to be a railway gun, through a rail tunnel that U. S. navy skip-bombers had closed Friday. The Reds used horses and manpower to haul up a score of guns in an arc three to five miles from the westermost American position, the dispatches said.

American artillery hammered away at these enemy concentrations in a heavy barrage Saturday afternoon.

General MacArthur's war summary early Sunday did not mention Hwanggan but said there was "no appreciable change" in the central sector. It apparently was not so recent as the field accounts.

Breakthrough attempts by the cream of the North Korean Red army that had beaten repeatedly against the U. S. first cavalry and 25th division defense lines, since dawn Friday, but "have been thrown back," headquarters said.

Lt. Gen. Walton H. Walker, commander of the U. S. eighth army, conferred with these two divisional commanders Saturday.

He told Maj. Gen. Hobart R. Gay of the first cavalry and Maj. Gen. William B. Kean of the 25th, "everyone must fight to the death without any thought of withdrawal. Everyone in this army knows we must hold along lines we now have."

The orders were passed on to the fighting fronts as quickly as couriers could carry them. They attended to the grim decision, reached possibly earlier in the week during a personal visit by

(Continued on Sixth Page)

Welfare Payments Decline In June

BATON ROUGE, La., July 29.—(AP)—Louisiana payments for public assistance declined in June compared with May.

But the state welfare department said today there were indications of an upturn because the 1950 legislature liberalized some welfare regulations.

Total payments of $8,095,470 in June were listed in the monthly report, compared with $8,149,368 in May.

The figures were, for old age payments alone, $5,695,516 in June and $5,742,302 in May.

The department's monthly report said:

"The April and May bulletins noted appreciable declines in both number of cases and amount of payments in the old age assistance category; this was presumably due to more restrictive policy regarding an aged person's possession of real property.

"When this resulted in hardship in certain types of cases," the report continued, "this policy was somewhat liberalized during June; the full effect of this liberalization will be reflected in the June reports."

Friendly, Courteous Service Always at Silverstein's

Back to SCHOOL

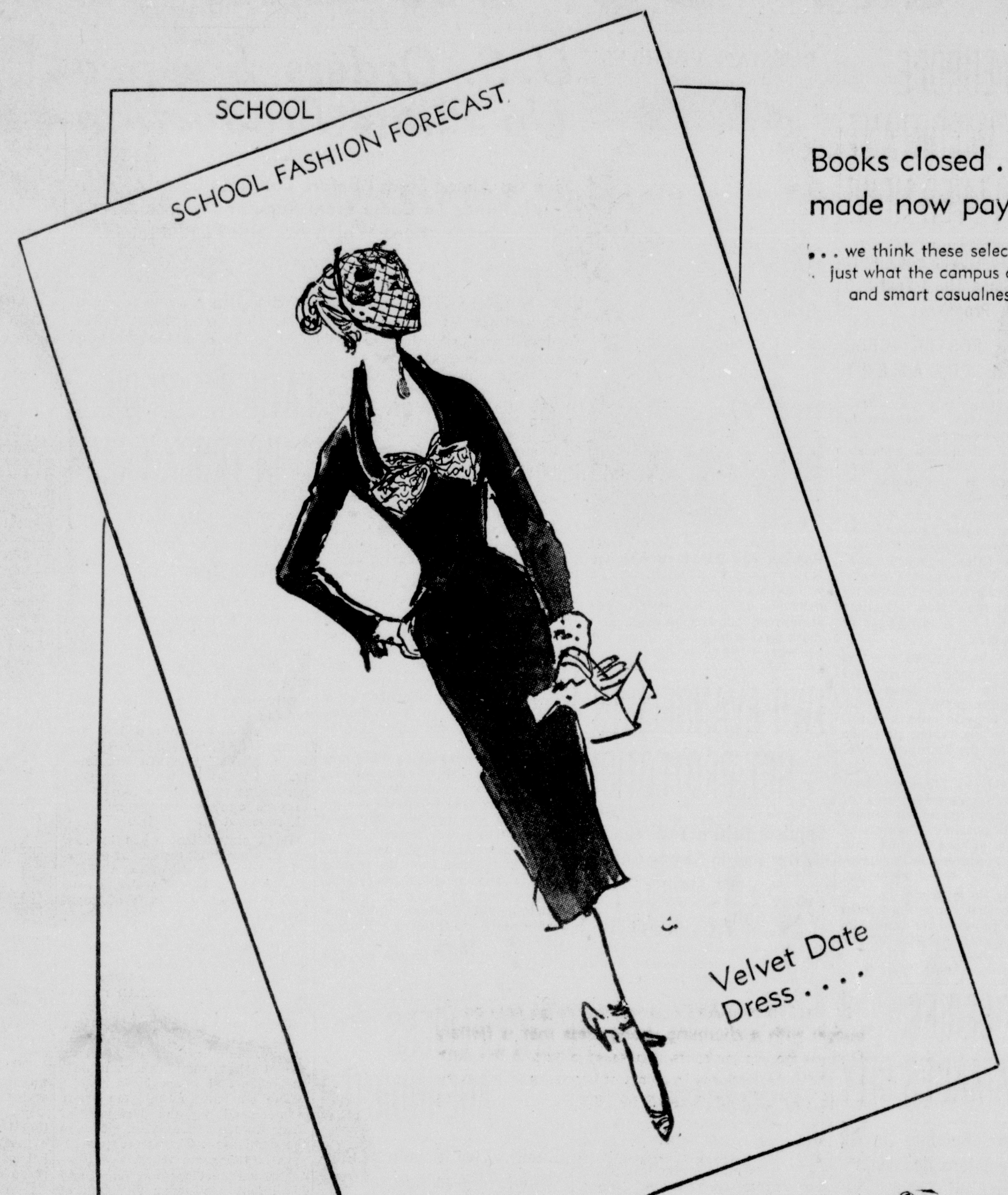

Books closed . . . charges made now payable Sept. 10.

. . . we think these selections are absolutely unbeatable . . . just what the campus crowd is looking for. They have snap and smart casualness plus their many versatile qualities.

A. Here they are—the Sacony separates you first saw and loved in Mademoiselle! Come try them on—a gay skirt of master-blended wool, attuned to its own color-blended shirt of pure washable wool.

Shirt 8.95
Skirt 12.95

See Our Window Display of Sacony Fashions.

B. Sacony dramatizes your separates, you enjoy the most marvelous colors, the most melting textures, the most appealing look. The skirt is masterblended wool, nailhead patterned. Shirt of pure washable wool.

Shirt 8.95
Skirt 12.95

C. For looks and luck . . . Horseshoe neck on a lined jacket cut in new crush resistant Bel-bouffant, worn over cotton lace on pink chiffon. Straight-and-narrow skirt with slit panel in back. By Carlye in sizes 9 to 15.

D. Whether in business . . . or college, you will want this stunning pencil-slim corduroy suit by Nardis. So beautifully tailored . . . so easily graceful. Superb Julliard corduroy in Rust, Moss Green, Navy, Gold, American Beauty. Sizes 10-18.

Mr. Zack, our New York furrier, will be here soon. Exact date will be announced later.

E. Another first from Leeds! Their famous Double Action coat with a zip-out lining that covers the seasons. The only lining with the exclusive, patented action-back of lastex yarn. This particular style is masterfully tailored in beautiful sheen gabardine, with crescent pockets and a handsome back view. Sizes 10 to 20. ...... $69.95

F. Corduroy lines up for fashion . . . lend rich contrast by way of horizontally-worked bodice and sleeves. Gold-tone button accent this young dress in French Blue, Fawn, Mauve, Pink, Magi Gold. Sizes 10 to 18 by June Patton. $14.95

CHARGE - BUDGET - LAYAWAY

"Choose from Nationally Known Lines for which Silverstein's Is Famous"

SILVERSTEIN'S

North Louisiana's Largest and Finest Woman's Apparel Store

Store Hours: Weekdays, 9:30 to 5:30; Saturdays, 9:30 to 6:00

The Palace is completely AIR-CONDITIONED for your shopping comfort!

STORE HOURS: Weekdays-9:30 to 5:30, Saturday-9:30 to 6:00

DESK-TO-DATE CLOTHES with plenty of know-how!

(A)

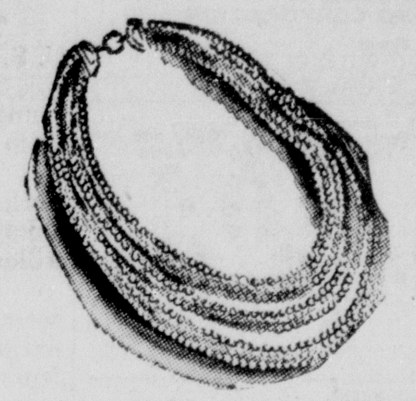

(J)

(I)

(H)

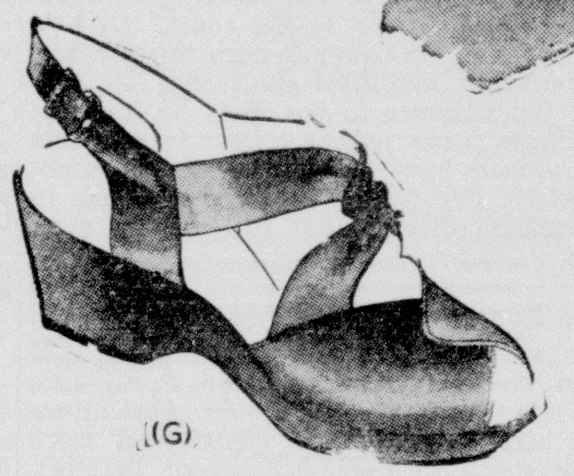

(G)

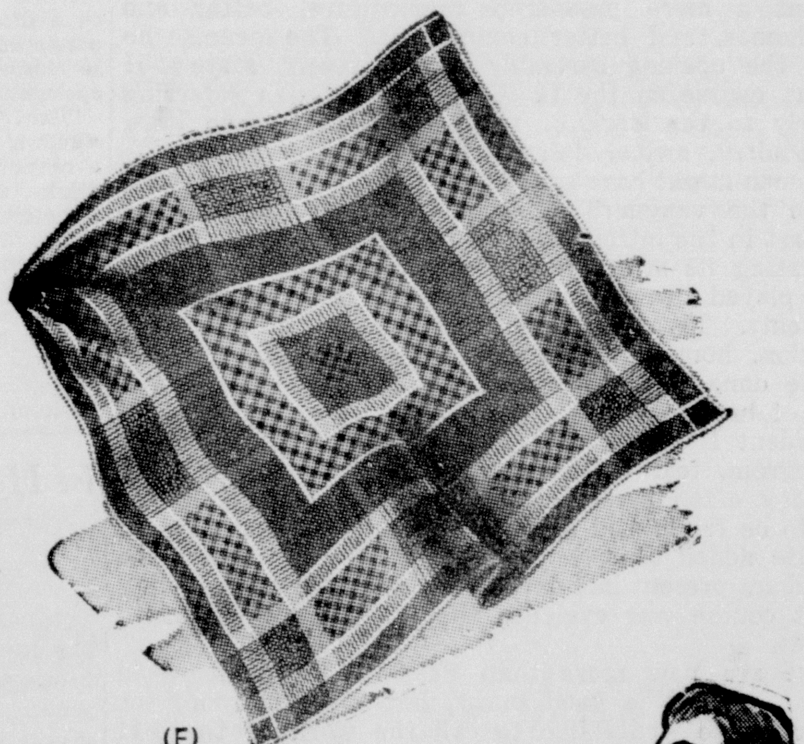

(F)

(A) **EXCLUSIVE** tri-color stripes streak down the front of this sleek wool and rayon blend by Carole King. Hip pocket cuff's pick up high shades of stripes. As seen in Harper's Junior Bazaar. Sizes 9 to 15. **12.95**

(B) **HONOR STUDENT** by Betty Barclay is a honey in Crompton pinwale corduroy, with plunging neckline, easy pockets, and the wonderful things it does for your figure. Rich fall shades of green, red, copper, or grey. Sizes 9 to 15. **12.95**

(C) **CAREERIST** by Betty Barclay is smartly styled in Burlington's gabardine with bands of tucking on the bodice. As seen in August Charm in lively fall colors. Sizes 9-15. **8.95**

(D) **WESKIT WINNER** by Betty Barclay of Crompton pinwale corduroy to wear with your favorite sweater or blouse. You'll love the way the little weskit top nips your waist above a full and swingy skirt. In green, red, copper, or grey. As seen in Seventeen. Sizes 9 to 15. **10.95**

(E) **JUSTIN McCARTY** invites you to go easy on the budget with a charming young dress that is flattery from its boy collar to its unpressed pleats in the skirt. Of fine wale corduroy in colors of bronzine, royal, grey, green, red or gold. Sizes 8 to 18. **19.75**

(F) **PLAID DANDEE** by Glentex is pure silk magic for fall, in a tweedy-patterned plaid with hand-rolled edges. Wear it with your suits or dresses. In newest fall colors. **2.95**

(G) **CASUALLY YOURS,** the ever popular casual by Penaljo in multi suede of green, red and grey, or ombre brown suede. **9.95**

(H) **SUEDE HANDBAGS** by Samstag in many styles for campus wear or dress-up dates. Luxurious interiors with rayon lining and zipper pocket. **7.95**
Plus Fed. Tax

(I) **DOUBLE-WOVEN** cotton gloves by Crescendoe are leather tailored in this year's elegant colors. Black or brown. **3.00**

(J) **YOU'LL LOVE** fall's newest sensation for campus wear, lovely crystal beads by Lissner in two or three strands. **2.95**

Earrings in matching styles. **1.00 and 1.95**
All prices plus tax

Fashions, Second Floor

Accessories, Street Floor

Shoe Salon, Street Floor

(B)

(C)

(D)

(E)

Use our convenient LAY-AWAY for selecting wardrobes now!

The Palace
Masur Bros. Inc.

Do not buy through fear . . . there will be no shortages unless people start hoarding!

Monroe Morning World

FOUNDED OCTOBER 20, 1929, BY ROBERT EWING
Published Every Morning Except Monday By
NEWS-STAR—WORLD PUBLISHING CORPORATION
110-114 North Second Street
JOHN D. EWING, President — WILSON EWING, Editor and Publisher

SUBSCRIPTION RATES (By Carrier)

	Daily and Sun. News-Star	Daily and Sun. Combination	Daily and Sun. World
Week	30c	45c	30c
1 Month	1.25	1.85	1.25
3 Months	3.75	5.50	3.75
6 Months	7.50	11.00	7.50
1 Year	15.00	22.00	15.00

SUBSCRIPTION RATES (By Mail Northeast La.)

	Daily and Sun. News-Star	Daily and Sun. Combination	Daily and Sun. World
1 Month	1.15	1.64	1.15
3 months	3.25	4.50	3.25
6 Months	6.50	9.00	6.50
1 Year	13.00	18.00	13.00

MEMBER OF ASSOCIATED PRESS
The Associated Press is exclusively entitled to the use for republication of all news dispatches credited to it or not otherwise credited to this paper and also to local news published herein.

THE BRANHAM CO., National Advertising Representative. Offices: New York, Chicago, Atlanta, Dallas, Detroit, St. Louis, Kansas City, San Francisco, Los Angeles and Memphis.
Entered as second-class matter at the Monroe (La.) post office December 10, 1929 under the Act of March 8 1879.

TO CALL THE MONROE MORNING WORLD
From 8 a. m. to 5 p. m. (daily except Sunday) all departments may be reached by calling 4800.
From 5 p. m. to 8 a. m. call the following:
Business Office .... 4800 — Managing Editor 4801
Editorial Room .... 4800 or 4803 — Mailing Room 4802

The Monroe Morning World is an independent newspaper. It prints the news impartially. It supports what it believes to be right. It opposes what it believes to be wrong, without regard to party politics.

Slow Down—Or Else!

The usual summer epidemic of maniacal speeding has struck the community, and if it continues, some fatal accidents are bound to result.

The balmy weather is conducive to increased use of automobiles; youngsters are home from school and some of them spend most of the day and part of the night in their parents' automobiles; whatever the reason, it seems that speeding is a habit with a great number of drivers at this season of the year. But whatever the reason, the safety of this or any other community is endangered by careless and reckless driving.

Municipal Judge W. M. Harper has imposed some stiff fines on those brought before him for speeding charges. Judge Harper prefers not to run a traffic court, but he's ready to use every means in his power to curb this menace.

Now he has warned if motorists don't slow up, he's going to tack on a jail sentence to the fines he imposes.

We agree heartily with the judge's efforts to stop this practice of racing around busy streets with no concern for anyone else's safety. Perhaps a few days or weeks in jail will convince reckless drivers that it's best to stop, look and slow down.

There's Room For Many More

There could be no greater tribute to Louisiana 4-H Club members than the statement by Dean J. G. Lee, of the Louisiana State University College of Agriculture that the club members perhaps have contributed more than any other one group to the balancing of livestock with row crop production in Louisiana, a development that has meant a more prosperous agriculture, better and happier homes, and better communities. The dean, who spoke at the opening assembly of the recent state 4-H Club short course on the L. S. U. campus, was referring particularly to the work of the 4-H members who have carried poultry, swine, dairy and beef cattle projects.

The dean might have added that the 4-H Club members, always in the vanguard of agricultural progress, played a large part in the introduction of hybrid corn in Louisiana, demonstrating its advantages through their corn projects, and have played a prominent role in many other agricultural developments. Through their gardening, clothing, food preservation, home improvement and other projects, 4-H girls have done much to spread knowledge of the better methods of homemaking.

President Harold Stoke of L. S. U., speaking on the same program, told the club members that although the world today often presents frightening aspects, it is not a world to be frightened of, for those who are prepared to face it. He added that the successful work by which the club members present had earned the privilege of attending the short course was evidence that they were preparing themselves.

There are now more than 64,000 4-H members in Louisiana. That's a good many, but there is room for many more. We would like to call the work of the 4-H Clubs to the attention of all young people who are eligible for membership and to the attention of the fathers and mothers of all such young people.

Record Population Increase

The census bureau's preliminary total of 150,500,000 population for the continental United States comes pretty close to the forecasts.

The figure represents an increase of 19,000,000 since 1940, the largest numerical gain for any decade in American history.

Most everywhere these results will be welcomed, though probably not with the ticker tape celebrations that marked announcements of population growth 20 and 30 years ago.

The record expansion in U. S. numbers will be hailed because the majority of Americans believe their country is still a growing, developing nation. They read of the sharply rising population as one support for that belief.

If the population is continuing to climb, then industry and business and the rest of our economy must expand, too. Cities are bound to advance in prestige and influence. All this spells new opportunity for Americans seeking a richer, fuller life.

Yet underneath the satisfaction people are sure to feel a sober awareness, mounting in recent years, that such numbers as we now have bring great new problems.

Overcrowding in major cities, with all its attendant costly difficulties, is one example. The hordes which swarm daily into places like New York and Chicago threaten to strangle community activities. Automobile traffic is the most dramatic symbol of this choking confusion.

We need billions of dollars' worth of new schools, hospitals, roads, city facilities, airports. Industry must develop new plants at almost breakneck speed, not only to keep abreast of consumer needs but to absorb the expanding labor force and thus hold unemployment down.

Population growth and the even greater rise in new family units have been so headlong that the nation is hard-pressed to keep present facilities in usable condition —let alone develop new ones.

The steady high level of economic activity has put a strain on many of America's resources. Soils that produce our huge food supplies are being depleted and need to be restored. We're looking beyond our borders for new reserves of iron.

Safeguarding our resources and developing the "physical plant" to serve a growing population are difficult jobs in the most favorable circumstances. They are far harder when at the same time we must vastly strengthen our military defenses to meet the threat posed by Russia in this new era of half-peace, half-war.

The addition of 19,000,000 people since 1940 is indeed reassurance to Americans that theirs is a dynamic, progressing nation. But it is likewise grim notice that we must somehow fight to keep our civilian economy in sound shape at the very moment we are pouring out wealth to preserve the peace.

Little Thailand Shows The Way

The United Nations' request for ground troops to help U. S. forces in Korea produces a neat bit of irony.

The first firm offer of foot soldiers came not from countries like Britain, France or populous India. It came from tiny Thailand in southeast Asia.

Thailand is so situated that were the Communists to tisrke successfully from China down Indo-China, she would almost surely be engulfed. This vulnerability has made her willowy—up to now—in her resolve to resist the Reds.

But the U. N. stand against North Korean aggression seems to have stiffened her resolve remarkably. Many nations with much less immediately at stake could learn from Thailand's example.

In New York

WALTER WINCHELL

BY JACK LAIT

Duffy the Goat they want. I think my readers are not impressed with my dissertations on sociological or economic trends or similar windy effusions. They write in and tell me to be myself.

I suppose I can dig up another anecdote on the goat, the ex-Montreal cab-driver who lammed to Chicago, where he specialized in sluggings, murder, mayhem and laughs.

Duffy, kosher monickar Dufay, did not sprout horns. He was dubbed the Goat because, being muscle-bound and squat, he charged in, head down, and butted selected specimens in the midriff with battering-ram effectiveness.

Drunk and mean, he thus crashed into a well-set-up stranger in Ferdinand J. Buxbaum's saloon, which was at the crossroads on the corner of State and 22nd streets.

I would have warned him, but it all happened so suddenly.

The party who was to Duffy unknown was to me very well known. He was Denny Buggy, one of the last men on the Chicago plainclothes force with whom I would have chosen to mix.

Buggy was catapulted to the wall, where he collected himself and advanced toward Duffy, who was backing up for a second rush. Denny was light of foot. He sprang forward, threw a headlock on the Goat and tossed him on his back on the floor, then sat on him. Buggy, who weighed some 200 pounds, held down his man, incapacitated.

"Get off o'me," puffed Duffy, "an' fight like a man.

Denny reached down and found Duffy's .38, which he extracted from his hip pocket. Then he slipped handcuffs on his wrists and declared him under arrest for carrying concealed weapons. That was the first Duffy knew he had taken on a dick. And, since he was on parole and owed about four years, he turned pacific, contrite and apologetic.

"Gee," he expostulated. "If 'I o'known you was a cop, I wouldn' o' never went fur you. I had a few drinks, so you see—"

Buggy, dragging Duffy by the chain, started to the telephone to call a wagon. The Goat looked desperately over his shoulder toward me. I had talked him out of a jam or two before and I was his last hope.

I put my hand on Denny's hand—hesitantly—as he reached for the receiver.

"Give the poor slob a break," I asked. "He rates a sock in the jaw, but I wouldn't send a man back to Joliet for what he did."

"But—the gat—"

I pointed out to Denny what he well knew, that thousands of men in the town had guns on them and weren't bothered. If they were, they would get light falls. Duffy would have his conviction plus his borrowed time to pay for his tipsy misdemeanor.

"I've seen the guy around before," said the detective. "He's not only got a record, but he's a bully and a pest. What have we got jugs for except bums like him?"

There was no argument. Buggy was right. But I didn't want to see the Goat go back and do years he had earned by good behavior, for I knew what it meant for Duffy to behave. I wouldn't have opened my mouth to save him 60 days. But he would be finger-printed, and then nothing could save him. The parole officer would be notified as a matter of routine and the rest was inexorably automatic.

"A dozen men saw me pinch him," said Buggy. "They saw me nab the cannon. If this gets out—that I sprung him—"

I explained that patrons of Buxbaum's were never scandalized because a malefactor got away from the law. But, for insurance, I suggested he walk Duffy out and out of sight, roughly, and then turn him loose with a purposeful kick in the pants. That appealed to Denny, who didn't like showing up in court mornings anyway. And it was so done.

"Boy," breathed Duffy, as he picked himself up off his face. "I owe you. If it hadn't o' been for you—well you know. Is they any thing I can do for you?"

There wasn't a thing.

"You want anybody knocked off?"

I couldn't think of a person I wanted killed that week.

"You don't want anybody's leg busted?"

I was content to let everyone I knew continue on two gams.

"You don' want nobody shot up or beat up—nobody at all?"

That was right. Nobody at all.

"All I can say," mused the Goat, "is you sure got a funny way o' runnin' your business. You're always huntin' news, ain't you? Well, I can make you some—an' I'm turned down."

In Hollywood With

JIMMIE FIDLER

HOLLYWOOD, July 29.—It looks like it may be quite some time before the always - elusive Montgomery Clift puts in another appearance in Hollywood. He writes friends here that he's seriously considering the lead in a new London stage show, set to open early this winter. . .Errol Flynn's yacht, now anchored off Nice, France, has been loaned to Rita Hayworth and Aly Khan for a vacation while His Highness recuperates from that unglamorous Brodie he took over a scooter. . .Don't be surprised if Joan Blondell turns nightclub entertainer, come fall. She's been secretly rehearsing a nitery act for several weeks.

Friends of Linda Christian say she's planning to visit her family in Mexico for an "extended" stay, late this summer. From some of the rumors going around, that extended visit could mean a trial separation from Tyrone Power, who'll be working in the London stage version of "Mr. Roberts" until next summer. . .It's beginning to sound like Ava Gardner doesn't know her own mind—or heart. Despite those oh-so-tender meetings with Frank Sinatra, which the foreign press keeps reporting, her private communiques to pals in Hollywood confide that any interest in Frankie - boy is as cold as last week's news.

Norma Shearer's ski - instructor husband, Marty Arrouge, is being paged to turn actor by Sir Alexander Korda in a picture to be filmed in the Swiss Alps this winter. . .Scott Brady is really smitten with Patricia Neal. . .Victor McLaglen has called off his African hunting safari, scheduled for late August, because of war news.

Preview Nights: Pic of the week: Paramount's "Fancy Pants" (Bob Hope - Lucille Ball - Bruce Cabot). This rowdy, farcical comedy is as broad in humor as it is bright in Technicolor, and provides Mr. Robert Hope with a near-perfect tour de force. . .Good: Eagle-Lion's "Eye Witness" (Robert Montgomery - Leslie Banks). If nothing else, it's refreshing to see a murder mystery with the emphasis on laughs instead of shudders. . .20th Century - Fox's "Stella" (Ann Sheridan-Victor Mature-David Wayne). Better - than-average little comedy that's guaranteed not to bring the blood pressure up during these hot summer days. . .Columbia's "Mule Train" (Gene Autry-Champion-Pat Buttram). A giddyap that gallops along with hardly a hitch. . . So-So: Eagle-Lion's "Federal Man" (William Henry-Pamela Balke-Robert Shayne). The time - worn theme of narcotics smuggling is again re-hashed, and comes out like a pot of spaghetti - with a lot of loose ends. . .Columbia's "On the Isle of Samoa" (Jon Hall-Susan Cabot). A travel folder is more engrossing. . .Best Performance: Bob Hope as Bob Hope in "Fancy Pants."

I think it was typical of the plain common sense Robert Cummings has always displayed, when he turned down that offer from a swanky eastern military school to enroll Bob's young son without cost, in return for the publicity they would get out of having a celebrity's offspring as a student. "Public schools," he said, "are good enough for any youngster of mine." I'm sure that Cummings, like myself, has no quarrel with private schools, as such. But movie stars' children, perhaps even more than most youngsters of wealthy parents, have a definite need for the kind of training that can come only from associating with kids from other social and financial strata.

Speaking of wise parents, Jane Wyman, who is soon to have a swimming pool built on the grounds of her new home, is taking no chances on endangering her two small youngsters. Before work is even started, the children are being given daily swimming lessons at an athletic club. There are all kinds of precautions that they may be taken to protect children, where swimming pools are concerned, but the fact remains that the only sure protection is to see that they become such proficient swimmers that a pool presents no hazard.

Now it's Lassie whose biography is about to be published in book form. The famous Collie's owner, Rudd Weatherwax, has just signed sealed and delivered the manuscript for Fall publication. That should prove interesting reading, if for no other reason than to find out what the proverbial "dog's life" is really like!

(Distributed by McNaught Syndicate, Inc.)

BELIEVE IT OR NOT

George E. Sokolsky:

THESE DAYS

LETTERS TO THE GREAT—V

My Dear Senator Tydings:

I took considerable time and care to read your report on the Communists in the state department. It is an unfortunate report and will plague you all the days of your life, particularly as you issued it when our boys are being killed in Korea because of the errors made by those who conducted our foreign policy and whom you were supposed to investigate.

It is a pity that you lent yourself to such a small business. You may hurt Joe McCarthy but you cannot silence the conscience of America which is crying:

"Why did it happen? How could it have happened? Who arranged things in such a way that five years after a war is over, our sons are again dying in the malarial marshes of Asia?"

Say what you will about Joe McCarthy, we are actually being forced to fight in Korea, to mobilize for war, to set up priorities, to call up the reserves, to spend our billions and to expend our sons.

Someone betrayed us. Someone is to blame. The resolution appointing your committee instructed you to find out who is to blame. That you did not even try to do.

I note in your report that you say some very nasty things about two fine Americans, Isaac Don Levine and Ralph De Toledano. Let me quote you:

"It is also clear to us that Larsen was not the author of the quoted sections of the article, but that the allegations were made by Isaac Don Levine, and, as will appear later, possibly by Ralph De Toledano. The fact that these persons have been reported to us as professional "anti - Communists," whose incomes and reputation depend on the developing and maintaining of new Communist fears. . ."

As far back as 1917, Isaac Don Levine wrote a book on the Russian revolution which still stands up for its excellence. He has since 1917 opposed Communism in all its manifestations. He is no convert from Marx to whatever may be popular and profitable. He has always fought this evil and at great personal sacrifice.

There has been no profit for anyone in fighting the Communists. The profit has been all the other way. For years, anyone who fought the Communists was smeared as a Fascist. Such a writer found himself boycotted in Hollywood; the left-wing magazine editors killed his manuscripts; conservative editors felt that he was running counter to the times.

Yet, Levine continued patiently to build a case against the enemies of our country. He brought General Krivitsky's data to the fore. He was responsible for bringing Whittaker Chamber's accusations to Adolph A. Berle, Jr. in the state department and to the White House in 1939. That should have stopped Alger Hiss in his tracks, but Hiss was protected and Levine was smeared.

As for Ralph De Toledano, he is a young, ardent anti-Communist attached to Newsweek Magazine, who co-authored "Seeds of Treason," an excellent book on the Hiss espionage. Is it a crime to be an anti-Communist, profession- or amateur? You seem to make it a very wicked offense. Are we still appeasing Stalin? Are you not an anti-Communist?

Now, all this relates to Emmanuel S. Larsen and the magazine "Plain Talk." I do not know and do not choose to inquire, because it would be silly, whether Levine and his associates edited Larsen's article.

My assumption is that they did. Most amateurs have to be edited. Magazines and newspapers employ editors to edit.

Tell me, senator, have you never been edited? Has your copy always been letter perfect and always fitted the space? Have you never given someone a memorandum of ideas and asked that a speech or an article be written for you?

In fact, had you had an editor copyread your report, he would never have passed such a silly paragraph as I quote. I know how easily mistakes are made. The other day, I had good, old Tom Connally of Texas as chairman of the senate committee on foreign relations in 1947, when actually my friend Arthur Vandenberg had the job that year. And up in Glens Falls, New York, an editor caught it and made a point of it. Nobody is so perfect that a blue pencil would not occasionally improve him.

Well, senator, I wish you luck. You have to live with this thing.

Faithfully yours
George E. Sokolsky

(Copyright, 1950, King Features Syndicate, Inc.)
(Listen to George Sokolsky every Sunday over KMLB at 9:45 p.m.)

Angelo Patri:

OUR CHILDREN

INDIRECT APPROACH

Direct blame, direct correction, is never so effective as the indirect approach. Nobody, young or old, likes to be faced with his mistake. Most people are able to see that they made a mistake and are willing to correct it if they can do so without being embarrassed by direct fault-finding. The direct attack affronts human dignity and immediately the Self is on guard to protect itself and so stands in th^ way of reformation.

This is markedly so in the associations between mature people and adolescents. These young people are keenly aware of their inadequacies and alert to hide them. They are acutely sensitive to direct blaming, direct accusing criticism. Their whole being rises in defense and of course there can be no call on the will and the purpose to do better, to follow another way. Any such attempt thwarts itself.

The indirect approach serves better. When instead of telling a boy or girl how wrong he was, how stupid his action was, or how dangerous to his reputation for responsibility, he is told a story about what happened to somebody who got into a like predicament, he knows right well that it is directed toward him but he accepts the teaching because his personality is being shielded from direct attack, no rough hand touches his sensitive weakness. "When I was your age," followed by a story that shows father or mother or uncle to have been, and to be, human, works wonders in cementing understanding and inviting cooperation.

The same idea holds for the younger children. When they do wrong a story from Aesop's fables will act like a soothing lotion on a sore spot. Is he selfishly grabbing? Tell him about the Greedy Dog. Is he being "too easy" and falling a victim to his companions greediness? Tell him the story of the Crow and the Fox. It won't

(Continued on Fifth Page)

Billy Rose:

PITCHING HORSESHOES

MANHATTAN JAM SESSION

This story begins, as so many show business stories do, with Jules Glaenzer, the New York jewelry merchant, who has a big crush on theater people and who, for the past quarter of a century, has been the most lavish party-pitcher on that pie-eyed pike called Broadway. There's a pair of grand pianos in his one - flight - up apartment on Lexington avenue, and many's the wee morning that their ovories have felt the nervous fingers of the Gershwins and Cole Porters as they sat up at Glaenzer's opening-night shindigs, waiting for the reviews of their new musicals.

A couple of years ago, Richard Rodgers, the composer who plays Sullivan to Oscar Hammerstein's Gilbert, got a phone call from Jules.

"Judy Garland is in town for the opening of her new picture," said the diamond nabob, "and she's dining with me tonight. She's a big fan of yours and I know she'd be delighted if you could join us."

Well, it took no great urging to get Dick over to Lexington avenue, and after dinner he and Judy adjourned to one of the pianos. Garland, larynx and memory a-twitch, began to sing some of his old songs, and it turned out she knew not only the Hit Paraders he had written with Hammerstein but virtually every one of the tricky ditties he had collaborated on with the talented Larry Hart—"Manhattan," "Blue Room," "You Took Advantage of Me," etc.

Shortly after this nostalgic jam session started, the door-bell rang, and when Glaenzer went downstairs he found two couples on his stoop—pleasant-mannered kids who looked as if they had just sneaked off the Ohio State campus.

"We heard the pian going and somebody singing," said one of the youngsters with an embarrassed grin. "I know this is awfully fresh, but if you're having a party—well, could we invite ourselves in?"

"It really isn't a party," said Glaenzer, always the perfect host, "but you're welcome to come up and listen."

The kids followed him up the stairs and seated themselves quietly while Dick and Judy, hardly noticing, went right on with their game of "Do you remember this one?" And it wasn't until a few minutes later, as Judy went into "My Heart Stood Still," that one of the girls recognized her and went splotchy around the gills.

"Gee!" she whispered. "That's —why, that's Judy Garland!"

"Quite right," Glaenzer whispered back, "and the chap at the piano is Richard Rodgers who wrote the songs you've been listening to."

Then, figuring the teen-agers needed it, he went out and mixed them a pitcher of Martinis.

For the next hour the kids sat and listened, stiff and waxy-eyed as the exhibits at Madame Tussaud's. And twenty tunes later, when they finally stood up to go, they were still as pale as a ghost who has just seen a ghost.

"Anything else you'd like to hear?" asked Rodgers.

"Name it and I'll sing it," said Judy.

"Thanks, but we've butted in long enough," said one of the girls.

"I guess," said Glaenzer as he showed the quartet to the door, "you'll have something to tell your friends about."

"We'll tell 'em, all right," said one of the boys, "but who the heck is going to believe us?"

What Others Say:

EDITORS' ROUNDTABLE

WAR PRODUCTION CONTROLS

Editors, in substantial majority, feel that the economic control powers requested by President Truman appropriately correspond to our present and now foreseeable war production needs. A small minority, however, argues that the powers sought, particularly the allocations of materials and priorities authority, exceed the demands of the situation. While a somewhat larger minority contends that the uncertainties of the international situation are such that the president should have asked for greater powers.

Birmingham (Ala.) News (Ind.-Dem.: "Mr. Truman asked authority to establish priorities, allocate materials, control inventories and requisition needed supplies and materials—and to curb time-payment buying. Later he will make recommendations for higher taxes which he said would help keep our economy in balance. He urged voluntary restraint so that rationing and price control would not be necessary. . . . The government's objective is to do what is necessary, what will be decisively effective, and yet not to impose unnecessary disruptions."

Norfolk (Va.) Ledger-Dispatch (Ind.-Dem.): "One of the few discordant reactions to the president's program came from Senator Taft and a few of his associates. Taft declared that the program 'goes far beyond any necessity we know of at the moment.' . . . We believe that most Americans feel that it still does not go far enough—that some rationing and price controls and realistic mobilization of manpower as well as industry will be required soon if we are to overcome the delay in preparedness which already has proved costly."

Greensboro (N. C.) Daily News (Ind.): "We do not know whether the aggression in Korea represents the beginning of the third world war, the first of a series of incidents which eventually may lead to war, or merely a miscalculation on Russia's part of the willingness of the United States and the United Nations to accept a challenge. In this state of affairs our policy apparently is to attain such strength as will discourage repetitions of the Korean crime in other parts of the world but not to order such a full-scale mobilization as will convince Moscow that war is both inevitable and imminent."

Wall Street Journal (Ind.): "We believe the situation calls for quick and decisive action and in so far as the president has called for action which fits a near-war situation, we support him. . . . We think that the first thing congress should do is to cut down the government spending for other than war purposes. There is utterly no proof that, if the government will stop stimulating demand, the economy operating on the ordinary peacetime basis cannot supply all the materials that the government needs. And until there is proof, why extraordinary legislation?"

Pittsburgh (Pa.) Post-Gazette (Ind.): "The revival of priorities, allocations and credit controls are about as little as the president could ask for in view of the enormous demands, both military and civilian, that will be made upon the economy. . . . It may be that industries like steel, which continues to expand its productive capacity at a gratifying rate, can for the foreseeable future supply both our military and civilian needs without much governmental interference. Still, it is only prudent to give the president power to establish priorities and to allocate materials as they come into short supply."

Chicago Tribune (Ind.): "Mr. Truman has always yearned for the dictatorial powers he exercised briefly at the close of World War II. . . . Even if the war in Korea were a much bigger show than it is and even if it is destined to grow in scale, congress would still be making a grave mistake if it gave the president the free hand he is asking, for the congressional judgment is better than his and it is certain that any powers given him will be abused. . . . He is asking or is about to ask authority to direct everything, draft everybody, and run the country the way he thinks it ought to be run."

Boston (Mass.) Herald (Ind.): "The wonder is that Truman didn't ask for all-out mobilization, in view of the readiness of congress and the people to have supported a vigorous anti-Communist response to the Korean challenge. . . . With his partiality for cake-happy people, especially with an election coming up, it was hard for the president to order any controls. The experts are extremely dubious as to whether those he has requested will be sufficient to protect the purchasing power of the dollar in view of the addition of an imposing armament production program on top of an economy already at record production levels."

BIBLE THOUGHTS:

Note of works, lest any man should boast.—Ephesians 2:9.

We wound our modesty, and make foul the clearness of our deservings, when of ourselves we publish them.—Shakespeare.

TV SET IS SHOT

CHICAGO —(AP)— Two robbers picked up a television set in Donald De Frain's store. They toted it out the door, put it on the running board of their car and drove away. De Frain snatched up a gun, ran out and fired a series of shots. He didn't hit the robbers but the last two bullets plunked into the TV set.

In Washington With

BASCOM TIMMONS

The grandiose plans of Soviet Russia for world conquest have succeeded so well in recent months that a chill feeling of apprehension is spreading in administration and congressional circles. It crops out at small dinners, in hotel rooms, at the endless cocktail parties, rather than in public gatherings.

Are we going to be the targets of an interlocking timetable of economic and military warfare, of which the object is to compel us to engage in defensive military action over long distances, at such cost that our own economy will crack, a huge wave of inflation sweep the country and another major depression cause such havoc that the Communists can make maximum use of their infiltration tactics here?

Some Americans will regard that question as alarmist, but it should be posed nevertheless — even though there is no way it can be answered completely now. There is excellent reason however, for viewing such a bogey through the haze, because only by foreseeing such a scheme can it be met.

Washington is beginning to realize, somewhat belatedly that the Communists have made such a study of this country that they can anticipate our own reactions and resulting moves just about as well as we ourselves can. There seems to have been some wishful thinking by those who thought our prompt intervention in Korea was a surprise to the Russians. Nothing to date has substantiated that idea. Instead the Reds appear to have out-smarted both the United States and the United Nations, causing both to lose face among the people of Asia. If that is correct, it must be accepted as quite a stroke.

On the economic side, the 10 billion dollar defense fund asked by President Truman, and sure to be approved by congress, will be just the beginning of a new and heavy drain on the country's financial resources to be met by more borrowing, which will mean more inflation, the more glum among the forecasters are reasoning.

The Commies expected a great depression in this country in 1948, and had laid their plans to infiltrate the big cities at that time as the first move toward government overthrow, but that's about the only error they have made. In the case of the Berlin airlift, they were trying to see what we would do. Such tests give them an insight on American psychology, which they hope will prevent bad guesses in the future.

The two great oceans were once our bulwark against invasion. If we must fight a series of little wars in Asia and Europe, they become a liability because the cost of transporting men and material, as was shown in the last war, would be back breaking.

A free enterprise system is not set up to fight wars. The Soviet police state is organized to fight wars at any strategic time, preferably with satellite troops carrying the Red banner. The chief concern of the U. S. now and for some years to come, it is believed by many in Washington, will be to keep our nation from being out-maneouvered by the Russian Communists.

Appeals from national of other countries to be permitted to enlist in the American armed services have turned fresh attention on the bill of Sen. Henry Cabot Lodge (Rep.-Mass.) to create an American foreign legion, service in which for five years would be a preliminary to U. S. citizenship and admission to this country.

The Lodge bill is highly logical on its face, but like so many measures in the same class, will probably bog down in a welter of minor objections. For example, would the legion admit former enemies —Germans, Italians, Japanese — who are among the most eager to join; would its men receive the same high pay as American troops; would it be under the jurisdiction of the United Nations, as the U. S. troops in Korea now are theoretically; would it supplant our own U. S. marines?

There is always the argument too, that nations which hire mercenaries to do their fighting for them usually regret it. But there is no question, according to armed service estimates, that a legion of a quarter of a million high class fighting men from other countries could be formed in a few months, and that they would be selected from more than a million applicants.

Thurman Sensing,

Director of Research, Southern States Industrial Council:

DOWN SOUTH

MUST WAR DESTROY FREEDOM

We have seen since World War II the continuing danger that powers seized by the government during the emergency of war might be made permanent. It is traditional that government, of whatever nature, will hold on to whatever powers it can. That is why our founding fathers adopted a consitution when this nation was founded—setting forth that the government only had such powers as were granted to it by the states, or the people.

Now, as we are engaged in a monor war and threatened again with a major war we see the danger of this encroachment by the central government being enlarged beyond anything we have ever known. And so the old question arises agin—shall we give up the very things we are fighting to preserve?

I was reading a speech the other day made by an eminent lawyer on July 17, 1865, before a military court in Nashville, Tenn. He was defending a confederate guerrilla fighter who had been captured after the close of the Civil War. He was showing how war powers might be used to destroy the fundamental rights of the citizen, and made this pungent statement:

"I must confess that I have never been able to see that the constitution is one thing in time of war and another thing in time of peace, and that any necessity will authorize the assumption of power not granted."

He goes on further to say that "it is in such times of public danger (war) and a disposition to disregard and trample upon the rights of the citizen that he needs most the enforcement of his constitutional rights."

While these comments were made concerning the rights of an individual under the constitution, we can very easily apply them to the rights of the people in general under present conditions.

To be more specific, shall the American people allow the financial fabric of their nation to be destroyed under the guise of war emergency? For instance, we have seen the subsidies to agriculture, passed as a specific war measure during World War II and with the specific provision that they would end two years following the close of the war, continued on and on as a political measure and apparently well on the road to being made permanent. The farmers like the subsidy but they do not like the crop control that must of necessity go along with it. It is pure destruction of the freedom of the individual. There are many other similar illustrations.

But the main danger to our economy lies in the attitude of our government toward our national debt and toward our national budget. This is not a question of financing a war; the people of this nation are always ready and willing to finance whatever war they get into so that it may be won. It is a question of the government deluding the people iinto thinking they "can have their cake and eat it too," that a war can be fought and paid for on borrowed money.

By ignoring the national debt and by continued deficit financing, the government is threatening the national economy with complete destruction. When our economy is destroyed, we may be quite sure that our form of government will go along with it. Then it makes no difference how many wars we have won, we still will have lost all we have been fighting for.

Our national debt is now above $257 billion. Our government ran a deficit last year of more than $3 1/2 billion. Now, as a starter, it is asking for $10 billion above the budget to finance a new war. Again I say that whatever it takes to finance the winning of war, the American people stand ready to provide—but that gives the government no excuse whatsoever for making no effort to economize in non-war expenditures, and we have seen no indication of its doing so during the last five years of peace and we see no indication of its doing so now. Emergencies requiring unusual expenditures in one direction require a tightening of the belt in other directions. This is fundamental—whether of individuals or families or nations—and continued violation of this rule leads to financial disaster. Unless we demand it in the case of our own government, we shall awaken some day to find we have lost the very thing we have spent the money to preserve.

Charles B. Driscoll:

New York Day By Day

NEW YORK—Although you could easily spend the whole of a rainy season in the Grand Centray Terminal, sightseeing, shopping, viewing the newsreels, it might be wise, on a rainy day, to pass up some of the innumerable stores and sights, and get on to other underground places. The main idea is to see the sights without getting wet.

But, after leaving the newsreel theater, it would be a shame to scoot away without taking a look at the lower level Concourse, directly under the main Concourse. There are several ways of getting to the lower level, all indicated by legible signs. No escalators, up or down.

As you go toward one of the indicated downways, stop and crane your neck for the sky. The ceiling over the main Concourse is called barrel-shaped. That is, it is somewhat the shape of half a barrel that has been split lengthwise.

This formation runs the entire east-west width of the Terminal.:

Reason? Old Commodore Vanderbilt, one of the moneyed tycoons of his time, had the city government in his hands, and he ordered it to close 43d street at Vanderbilt avenue on the west, to Lexington avenue on the east, so that he might build his great terminal as a whole.

But he and the architects foresaw that later city governments, deriving no personal provileges or emoluments from the Vanderbilts might balk, and demand the opening of 43rd street in this busy area.

So the Terminal was constructed in such a manner that this half-barrel ceiling exactly covers the space that would have been, and was, 43d street. If ever the city gets mad at the Centray, it has the right to extend 43d street through the station, leaving almost everything intact. I don't think the city will ever get that mad. And besides, time has run, and the right of the Central to the public highway may have made that space private property.

As you stare at the ceiling, to the annoyance of hurrying commuters, you will note that it is the sky, blue background, with constellations and heavenly bodies outlined in lights. A hole has been bored through this false ceiling for each heavenly body, and a small incandescent light shines through. The relative brilliance of the planets and stars is indicated by relative strength of the electric lights.

Now we go downstairs for a quick look at the lower level. This is where most commuter trains come and go. Against the walls, near train gates, are narrow benches, lacking in the upper concourse. Here also are many shops, stores, lunch counters, newsstands, eating places of all kinds.

The central information booth, circular, runs through the ceiling, and becomes the main information center on the upper level, surmounted by a clock.

Both levels of Grand Central are free of train smoke and noise. The trains come and go on levels below these. Besides, no steam or Diesel trains enter the Terminal. All trains come in on electric power. If they are not electric trains they are met at Harmon, away up the river, and taken over by electric locomotives, which haul them in.

It would be interesting to go away down below and see the signal system and the switching operations. But tourists are not granted this priviledge, unless they are very special.

We'd better go back to upper ward, where tunnels connect with the Big City in many of its activities.

18 Percent Of Military Budget Spent For Weapons

some $48,000,000,000 spent by the armed forces in the past four years, only $9,000,000,000—18 per cent — has gone into new planes, tanks, ships and guns.

Those figures were disclosed today in a letter from Secretary of Defense Johnson which was made public by Chairman Vinson (D.-Ga.) of the house armed services committee.

In contrast, Johnson said, 60 per cent of the $10,500,000,000 President Truman recently requested for armed forces spending is earmarked for weapons.

Johnson said the total spending for the period from July 1, 1945 to June 30, 1950—the fiscal years 1946-1950—amounted to $90,000,000,000. Of this, he said, 45 per cent, or $42,000,000,000 was used to pay off world war II expenses such as terminal leave for separated military personnel.

The defense official submitted the figures in response to a request by the house committee for information on how military appropriations have been used in recent years.

The committee has been conducting an inquiry behind closed doors on the state of preparedness of the military forces and on how they have spen the money appropriated by congress since the end of the last war.

Johnson's letter included a breakdown on how the armed forces spent the $12,000,000,000 average appropriation they received from congress in each of the four peacetime years which ended last June 30.

The largest single item—$5,000,000,000 a year, or 41 per cent of the annual average—went for pay, clothing and food.

An average of $3,000,000,000, or about 25 per cent annually, was spent to operate and maintain aircraft, ships, tanks and military installations.

Major procurement of weapons and equipment amounted to $2,250,000,000, or 18 per cent annually.

Research and development on new weapons accounted for $500,000,000 a year.

The remaining $1,250,000,000 annually was spent for national guard and reserve costs, classified projects, retired pay, military public works and other costs.

OUR CHILDREN

(Continued from Fourth Page)

be necessary to point the moral. They find it quickly.

A good deal of valuable indirect teaching is done by praising, admiring the good in others, their fine points, without reflection on anybldy else. "Susan carries herself well, I think." "I rather like that boy. He seems to be thoughtful of older people." "I like that program, don't you? Lots of fun and no rough stuff."

Those who would help children and youth must be wiser than the serpent and as harmless as the dove.

Is your child a food fusser? How to influence your child to eat the foods that are good for him is discussed by Dr. Patri in his booklet, No. 303, "Eating." To obtain a copy send 10 cents (coin preferred) and a 3-cent stamp to him, c/o this paper, P. O. Box 99, Station G, New York 19, N. Y.

TWO INJURED IN 5-CAR ACCIDENT

Daughter Of Senator Ralph King, Of Winnsboro, One Victim

Two persons were injured late Friday afternoon in a five car accident ten miles south of Monroe on U. S. Highway 165, state police reported.

Those hurt were identified as Miss Betty Ruth King, 21, daughter of Senator Ralph King of Winnsboro, and Mrs. E. B. Cottingham, 52, of Columbia. Both were taken to a hospital in Columbia by passing motorists.

Mrs. Cottingham, a passenger in Miss King's car, was reported suffering from bruises and chest injuries, state police said. Miss King was treated for facial lacerations.

State police said the wreck involved five vehicles including a ton-and-a-half truck.

The accident occurred when a 1947 Ford sedan driven by Herbert Meador, 37, of Delhi, was forced to stop by an unidentified vehicle traveling north on the Columbia road, state police said. Meador pointed out that the driver of the unknown vehicle was apparently watching an airplane dust cotton and came to a dead stop forcing him to apply his brakes and stop.

The automobile directly behind Meador driven by the Rev. Virgil P. Chapman, 27, of 3415 Wainwright street, Alexandria, crashed into the back of Meador's automobile.

A truck driven by James A. Rankin, 24, route 2, Delhi; attempted to apply his brakes and go around the two vehicles and resulted in a collision with Miss King's automobile.

Miss King was traveling south and Rankin proceeding north. State police charged Rankin with careless and reckless driving and no driver's license.

The fifth vehicle involved in the accident was a truck driven by George H. Peets, 46, of 604 Edwards street, Leland, Miss. Peets was reported by state police to have been traveling north and crashed into the rear of Rankin's car.

State police said the front of Miss King's automobile was demolished and the damage to Rankin's vehicle extensive. The other damages were listed by troopers as slight.

REMOTE CONTROL FOR JOB

PARIS—(AP)—Poovaman Oopa has held a seat in the French National Assembly as a deputy from Tahiti since his election last October, and has yet to make an appearance in Paris. Instead, so far as is known here, he is still in Tahiti and intends to remain there. This has not interfered with his salary. A clerk said that Oopa is drawing roughly $3,000 a year as a deputy.

YOUNG RECRUITS TO BE TRAINED

Major Glenn Morris Orders Lads To 'Boot Camp' Instruction

Private Billy R. Brown, son of Mr. and Mrs. Noel E. Brown, of Shreveport, Private William P. Mills, Jr., son of Mr. and Mrs. W. P. Mills of Summerfield, and Private Claude R. Hobgood, Jr., son of Mrs. Henry A. Stamps of West Monroe, are shown receiving their orders to "Boot Camp" from Major Glenn Norris, officer in charge of the marine corps recruiting office in New Orlesns.

During the ten weeks of recruit training, as a result of class participation, experiences and classroom lectures, the marines will be well versed in military subjects such as first aid, field hygeine and sanitation, military tactics and precision drill. In addition, they will fire the Garand rifle for qualification and will fire other infantry weapons such as the .45 calibre pistol, the carbine and the Browning automatic rifle as well as witnessing demonstration firing of the machine gun, mortar and flame thrower.

Prvate Hobgood is a former student of the Ouachita Parish High School. He enlisted in the marine corps on July 25, 1950 for a period of four years.

ORDERED TO 'BOOT CAMP'

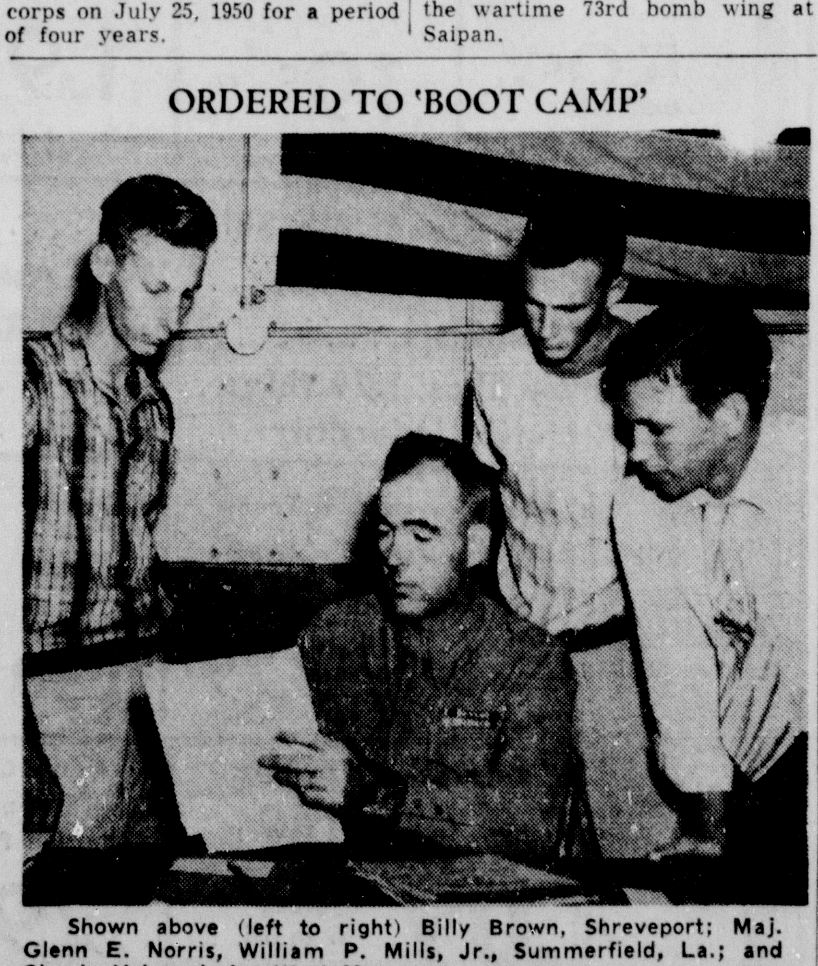

Shown above (left to right) Billy Brown, Shreveport; Maj. Glenn E. Norris, William P. Mills, Jr., Summerfield, La.; and Claude Hobgood, Jr., West Monroe.

IN AIR FORCE

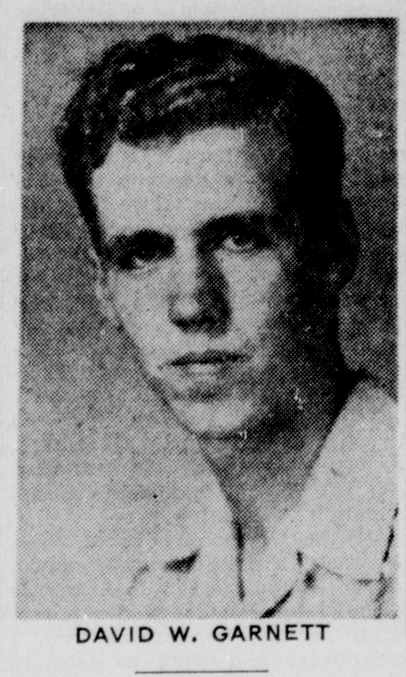

DAVID W. GARNETT

LOCAL YOUTH IS IN AIR FORCE

David W. Garnett Assigned To 62nd Troop Carrier Group

Pfc. David W. Garnett, son of Mr. and Mrs. V. S. Garnett, well known Monroe residents, was inducted into the U. S. air force at Alexandria July 20. He had received his basic training at Lackland air force base near San Antonio, Tex.

He spent eight months in Keesler air force base, Miss., in the air force technical training school where he specialized in radio and from which he was graduated July 11 with a standing of twelfth in a class of 126.

He has been at home on leave the past week and has now reported at Kelly air force base, near San Antonio, where he is assigned to the 62nd troop carrier group for further training in the duties of radio operator.

Garnett received his early education in Neville High School and later at Bell Buckle, Tenn.

B-29'S RAMPANT OVER N. KOREA

Drop 5,000 Tons Of Bombs Per Month, Bomber Command Chief Says

TOKYO, Sunday, July 30.—(AP)—B-29 bombers are blasting North Korean targets at a rate of 5,000 tons of bombs per month, Maj. Gen. Emmett (Rosie) O'Donnell disclosed today.

The bomber command chief said 3,000 tons of bombs already had been dropped on both tactical and strategic targets starting with the first mission by two new B-29 groups July 13.

The initial assault was mounted eight days after the two groups first received orders to come overseas from their American west coast bases.

Since then the B-29s have maintained a daily attack schedule without much regard for weather. They carry 500-, 1,000- and 2,000-pound bombs. About 200 tons of explosives are dropped every 24 hours by them.

On Friday they completed their sixth consecutive day of visual bombing — conditions favorable for accuracy — in an intense attack on North Korean communications. Between July 23 and 28 they dropped 1,250 tons of high explosives on 95 major targets.

O'Donnel said "about 70 percent of our crews are combat veterans of World War Two. This means we possess a high degree of experience in bombing operations and all around combat knowhow," he added in a statement.

"The present mission assigned to the B-29s in Korea frequently requires our crews to strike small targets, often difficult to identify from our operating altitudes. It takes a hot crew to handle that kind of mission in a ship the size of a B-29."

O'Donnell was commander of the wartime 73rd bomb wing at Saipan.

MISSILE SPEEDS AT 3,600 M.P.H.

'Wac Corporal' Fired From V-2 At Testing Grounds In Florida

By Noland Norgaard

LONG RANGE PROVING GROUND, COCOA, Fla., July 29.—(AP)—A war rocket weighing 28,700 pounds at the takeoff thundered nine miles high in 63 seconds today and fired a secondary missile which sped eastward at some 3,600 miles an hour.

The war rocket was a captured German V-2. The secondary missile was a scientific rocket called the "Wac Corporal" and was not designed for war use. It was the second test launching of guided missiles on horizontal courses.

The "Wac Corporal" rode up to the nine mile height in the nose of the V-2. There it automatically separated as the V-2 attained its maximum speed of 2,727 miles an hour. Details of the "Wac Corporal's" pedformance were secret, but it was officially stated that its speed was in excess of 5,000 feet a second. That adds up to around 3,600 miles an hour.

After discharging its smaller companion, the V-2 climbed to a maximum altitude of about 30 miles which it reached 85 seconds after leaving the ground. Ten seconds later as it descended a button was pressed on the ground and the V-2 exploded. Its debris hit the ocean 50 miles offshore.

Gyroscopes within the rocket, set in advance to control the course, pulled the V-2 into a near horizontal position before it launched its secondary missile.

A series of pushbuttons got the 60-foot-high twin missiles thundering skyward. The first button put fire in the V-2's tail, but not enough to lift it off the ground. A second button applied full power, during which the V-2 burned 10 tons of liquid oxygen and alcohol in one minute. A third button caused outside electrical contacts to fall away. And a fourth blew up the V-2 after it launched the "Wac Corporal."

Both missiles transmit information back to the base by radio as they zip through the air at approximately twice the speed of a rifle bullet. They also are tracked visually and by radar. Twenty-seven kinds of information go into their performance record, including speed, altitude, heat generation and weather conditions, much of it radioed back by the missiles themselves.

Col. Harold R. Turner, safety officer who gave details of the test, said each missile performed perfectly.

They left the ground at 6:44 a. m. (EST), and the humid early morning air permitted ground observers the unusual sight of twin vapor trails as the rockets separated and followed slightly different courses.

Latest Korean Developments Lift Optimism At Pentagon

WASHINGTON, July 29.—(AP)—The latest news from Korea h s perked up the spirits of Pentagon officials who have been concerned at the possible effect on the home front of the continued American reverses in the field.

While military leaders were stimulated by the somewhat more encouraging weekend developments, there was no disposition to say this was the end of bad news.

But there were growing indications that an improvement might be expected in the days just ahead, that more fighting men and weapons might begin appearing on the hotly contested perimeter of American-South Korean defenses.

A Pentagon briefing officer, asked today about this possibility, replied cautiously that "you can expect continuous landings of reinforcements and material." He recalled there had been announcements in the past about "certain elements."

His reference obviously was to units of the first marine division which sailed from the west coast sometime ago, followed by the first units of the 2nd army division and other army elements.

Added to this was the declaration of Lt. Gen. Walton H. Walker, 8th army commander: "We will not give up an inch of ground that's not already lost. Everybody in this army knows we must hold along the lines we now have."

An army spokesman here told reporters that this fight-to-the-death order was an encouraging sign, not a discouraging one. He expressed belief the order means Walker had decided the present line can be held.

"I don't think he would butt his head against the North Koreans on a line he can't hold," the spokesman said.

Before the developments of the past day or so, prolonged bad news from the front created apprehension in some Pentagon offices that discouragement and bitterness might begin to tinge thinking at home. In addition, tnere was some fear that an "isolationist" sentiment might develop because American soldiers have been doing all of the fierce ground fighting in the absence of swift aid from other U. N. members.

Until late in the week, the news from the front continued to be almost universally bad. On the central and northern fronts there was heavy fighting, featuring major attacks by the enemy.

Nevertheless, the line, at the end of a week, was not far south or east of its position last Sunday. The loss of substantial areas occurred, instead, on the west.

That area was held much more lightly than the central and eastern fronts and thus the substantial advance of the enemy was not unexpected.

The disconcerting feature of this is that the Red armies now have pushed eastward along the southern coast to a point only about 60 miles from Pusan. That major harbor is the keystone to the whole Korean effort. Through it flows almost all the equipment used at the front.

There have been some retreats on the eastern flank. But overall, the loss of territory in the last seven days was at a rate well below the average seven or eight miles in the four weeks after the jump-off of Communist armies for the invasion of the Republic of Korea.

A primary difficulty, especially in the early fighting was numerical inferiority. But of almost equal importance was the Red army's better equipment. Its Russian-made medium tanks crushed the light American tanks the first U. S. army units reaching Japan brought with them. The old World War II bazookas couldn't knock out the enemy tanks.

Big, new, harder-hitting bazookas were flown in. Their effectiveness showed almost immediately. Meanwhile, steps were taken to speed delivery of medium tanks, armed with 90 millimeter (instead of the older 76 millimeter) guns.

A sudden, new supply of mediums began showing up at the front late this week. They came, it may be said, from sources outside the continental United States and nearer to the war zone.

Excellent Cast, Theme Features 'Paid In Full'

A moving, sensitive drama taken from the pages of Reader's Digest, Paramount's "Paid in Full" arrives next Thursday at the Joy Theatre. A Hal Wallis production, the film stars Robert Cummings, Lizabeth Scott and Diana Lynn.

The strange and exciting story of a woman who gave her baby to her childless sister, "Paid in Full" is based on a real-life experience. A thrilling magazine article, it has been made into a motion picture that will rank as one of the year's most exciting dramas, according to advance reports.

Oddly enough, it was only by a fluke that producer Wallis read the story. On his way to London aboard a transatlantic liner, he picked up the Reader's Digest one day and idly thumbed through it. A story by Dr. Frederic Loomis caught his attention, and even before the ship docked he had cabled Hollywood to buy the screen rights. The story, of course, was "Paid in Full," and Dr. Loomis was hired to supervise the delivery room scenes when production got underway about a year later.

Directed by William Dieterle, "Paid in Full" features Eve Arden Ray Collins, Frank McHugh and Stanley Ridges. Robert Blees and Charles Schnee are responsible for the screen play.

Peacock's Leading Jewelers . . . finest diamonds in N. E. Louisiana

Diamond Values

featuring Peacock's registered perfect diamonds . . . .

Peacock's reputation as the house of diamonds is your guarantee of the finest diamonds and the fairest prices anywhere.

SPARKLING DIAMOND DUETTE Richly carved 14K yellow gold mountings add beauty to this lovely bridal pair. 75.00

6 DIAMONDS IN 14K GOLD 6 blazing diamonds set in tailored 14K white or yellow gold mountings. Real value. 125.00

8 DIAMONDS SET IN 14K SOLID GOLD 8 fiery diamonds set in 14K white or yellow gold mountings 150.00

TAKE ONE YEAR TO PAY

. . . . Use Your Charge Account . . . .
. . . . No Interest or Carrying Charges . . . .

OTHER DIAMOND RINGS UP TO $5,000.00

All prices include Fed. Tax

Mail Orders Promptly Filled

Peacock's Leading Jewelers 200 DeSIARD ST., MONROE, LA.

CONTROL ISSUE AMID DISPUTE

Lucas Says Giving Truman Stand-By Power May Bring Compromise

By Marvin L. Arrowsmith

WASHINGTON, July 29. —(AP)— Senate Democratic Leader Lucas suggested today that giving President Truman stand-by power to invoke wage-price and rationing controls might add up to a workable compromise in the hot dispute over home front mobilization.

The Illinois senator talked to reporters as pressure appeared to be mounting in congress for far broader and more stringent curbs on the economy than Mr. Truman asked.

At the White House, presidential secretary Charles G. Ross said he had no idea whether Mr. Truman would go for the idea of authority which would let him impose wage-price-rationing controls at his discretion.

The president said at a news conference Thursday that there is no need for such controls at this time. He added that if a need develops, the controls would be invoked all at the same time as part of all-out mobilization.

Ross said today that the president is aware of the growing demand in congress for broader curbs than he has recommended. Ross added that the situation undoubtedly will be discussed in that light when congressional leaders confer with Mr. Truman Monday morning.

While the general trend in congress seemed to be toward more drastic controls, a group of Republican lawmakers headed by Senator Taft of Ohio held to the contention that even the limited controls the president is seeking are too sweeping.

Taft plans to go before a closed meeting of the senate banking committee Monday to urge that the administration bill be narrowed.

That bill would authorize credit controls, allocation and priorities on scarce industrial materials, seizure of plants and facilities needed in the defense effort, and government loans to spur production.

The measure has no provision for consumer rationing or for wage and price controls.

The demand for all-out economic mobilization got a big push earlier this week when elder statesman Bernard M. Baruch urged congress to go all the way immediately. Later he wrote Senator Maybank (D.-S. C.), chairman of the senate banking committee, saying the timing on putting wage-price-rationing controls into effect should be left to the discretion of Mr. Truman.

Lucas said he had not definitely made up his mind about those controls, but he added that the idea of giving the president discretionary authority to invoke them might be the basis for a satisfactory compromise. He indicated it could represent a middle ground between those who want such controls invoked immediately and those who don't want them at all.

The senate banking committee expects to vote Monday on a proposal by Senator Sparkman (D.-Ala.) which is patterned after the Baruch plan. Sparkman said he plans no mention of stand-by powers in his amendment, but that it would implicitly leave up to the president when any such controls should be invoked.

"I think myself that the price situation warrants putting price controls on at once," Sparkman declared. "My mail makes it very plain that a lot of people want something done about runaway prices right away."

The house banking committee already has approved the administration bill with only minor changes. Approval came, however, only after backers of wage-price-rationing controls lost out on a vote—10 to 9. Their amendment or a modification of it is sure to be offered on the house floor when the bill comes up for debate Tuesday.

In the senate banking unit, there was no assurance that the Sparkman plan will be approved. But it, too, is certain to be offered in the senate when the debate opens there, probably late next week.

BRITONS JEER

(Continued from First Page)

dens suddenly filled with people.

"Soon about 150 were gathered in the gravel drive in from the embassy. As they began chanting 'down with communism' and 'go back to Russia,' the members of the embassy's staff retreated into the embassy and shut the door.

"Then some of the demonstrators threw bricks, or parts of bricks through several of the ground floor windows, and I saw what appeared to be half of an orange box disappear through one of them."

Police flying squad cars arrived just as the demonstrators were leaving. Police forced them to pick up all the leaflets which had been scattered in front of the embassy.

A member of the Soviet embassy staff told newsmen:

"Women and a number of small children were in the big ground floor lounge when the glass came splintering in. A number of us rushed and dragged them out to safety and happily we got them all out uninjured."

NO RETREATING

(Continued from First Page)

General MacArthur to the battlefront, to hold present lines until reinforcements arrive.

(The first marine division and the Second U. S. army division are enroute to Korea after embarking from the U. S. west coast at varying times more than ten days ago).

General Walker emphasized that "there's no thought in the mind of anybody — even though we might be so disposed — that there possibly can be a Dunkerque. It would be impossible to get out."

Nor was there thought of surrender.

"All realize that to be a prisoner of these people would be a fate worse than death," Walker said.

North Koreans, sounding battle cries as they charged, were taking heavy casualties.

Intelligence reports at MacArthur's headquarters estimated that Communist losses had mounted to 31,000 killed and wounded in the five weeks since the North Koreans invaded South Korea June 25.

Total American casualties thus far reported in Washington, including dead, wounded and missing, were placed Saturday at 1,086.

The Reds have lost 170 tanks knocked out and another 100 damaged since the campaign started, headquarters said.

North Korean battle casualties during the current Red offensive have not been estimated. One officer, however, claimed more than 2,500 North Koreans dead had been counted on the front of the first cavalry division alone. Eight hundred enemy dead were counted on another regimental front. Total Red casualties obviously were much higher.

The North Koreans maintained their attacks unabated, however, along the whole 200-mile curving front without regard for losses.

General MacArthur's war summary said the Reds were placing new pressure and made "slight gains" southward in two drives about fifty miles inland from the east coast. These were along the Yongju-Andong and Tanyang - Yechon axis. Yechon is 110 miles northwest of Pusan in an area South Korean troops are defending. It is 45 miles northwest of the Yongdong front where both sides are heavily engaged. Andong is 15 miles farther east.

On the east coast — the extreme right flank of the defending lines —American and South Korean troops moved ahead for a slight gain, but the Korean Communists clung to the town of Yongdok, 80 miles north of Pusan.

American and British warships pounded the Yongdok area with five and eight inch gunfire in support of the allied ground forces.

To the south—on the other end of the curving defense line — North Koreans made a little progress in their drive eastward toward Pusan. MacArthur's war summary said Red columns had advanced ten miles east of Hadong to a point some 65 miles by air west of the vital Pusan supply port.

The North Koreans also moved into the town of Kochang on the southwest front, 36 miles south of the Yongdong battlefront and 75 miles west-northwest of Pusan.

Air observers spotted seven North Korean tanks in Kochang a called for air strikes. B-26 bombers roared down on them in two attacks and left one burning in the center of town. The other six, however, apparently succeeded in hiding out.

The west half of Kochang was left in flames.

The main Communist thrust however continued to bear most heavily on the Yongdong-Hwanggan sector.

A North Korean prisoner, according to field headquarters, said 15 to 16 Red tanks, 20 American trucks and numerous artillery pieces were building up strength for another punch at the American defenders.

General "Hap" Gay reported his first cavalry foot troopers were "pretty intact" although some men were "tired from moving around."

First cavalry troops have made three withdrawals since landing in Korea two weeks ago. During that time Gay said the division has hurt the Reds "more than they've hurt us."

Gay said he could retake Yongdong if need be, but "then where would we be?"

PAROLED CONVICT PLEADS INNOCENT

Charged With Assault And Battery With Intent To Kill

HATTIESBURG, Miss., July 29. —(AP)—A paroled Mississippi convict who shot up a police patrol car pleaded innocent today to charges that resulted, but he faced a return to Parchman State Prison.

County Judge William Haralson ordered 30-year-old William H. Sullivan of Smith county placed under $5,000 bond each on charges of assault and battery with intent to kill, and assault with intent to kidnap.

Police said records showed Sullivan was paroled from Parchman April 14, after he had served 23 months of a five-year-sentence given in Laurel on a burglary charge.

Edward Arnold, state patrol board member, said today Sullivan's parole would be revoked and that he would be returned to Parchman.

A shotgun-armed group of six policemen captured the pistol wielding Sullivan yesterday, police said, after he exchanged shots with two radio car patrolmen.

The two patrolmen said they had been summoned to a drive-in restaurant here by a report that a gunman was terrorizing patrons.

Police said Mr. and Mrs. Frank Cargo, Jr., of Hattiesburg, told them that Sullivan, pistol in hand, sought to make them drive him to Collins, Miss.

Gunfire broke out as the police car drove up. Police said Sullivan began firing at them after they first shouted at him.

BELGIUM'S CIVIL

(Continued from First Page)

queues at Brussels stores, as if laying in food for a siege.

The upheaval of strikes and violence threatened to spread into a separatist movement and split Belgium, a member of the western front of nations.

The socialist Le Peuple said a states-general, or provincial parliament, would be called shortly in Liege, center of violently anti-Leopoldist Walloonia. This report heightened rumors that an insurrectional provisional government might be formed in the French-speaking south.

Socialist trade unions leaders boasted that 500,000 workers were on strike against their king; that not a single train could move in Charleroihd Liege; that only one coal mine in the entire country and not one steel mill was working.

Antwerp, the chief port, was paralyzed. Locks were working only under the protection of gendarmes. Several international trains were stalled with their passengers at Belgium's frontier.

A government official said measures being taken at Liege were about the same as under a state of siege.

Troops and gendarmes with fixed bayonets guarded bridges across the Meuse, virtually cutting the city in two.

Hostile groups formed near the bridges despite the ban on meetings and in some cases attempted to tear down posters proclaiming the ban.

Gendarmes closed all roads leading out of the city, and armored cars patrolled the city.

Anti-Leopoldists' anger mounted when they learned that one rioter, injured last night by a grenade, had to have his leg amputated.

The governor of the province resigned, then withdrew his resignation.

A battalion of the regular army's crack Chasseurs Ardennias was ordered from occupation duties in Germany and Liege, where anti-Leopoldists announced they would parade in defiance of a government ban on assemblies of more than three persons. One person was injured by a grenade in a clash with police there last night.

Another battalion of troops was reported ordered into Hainnaut province, with its strike-bound cities of Charleroi and Mons.

The second lancers and parachute units were standing by at the big military center of Beverloo for movement into strike centers. Defense officials said two more battalions would be recalled from Germany.

The anti-Leopoldist strike movement was gaining in Flanders, the northern part of the country most friendly to the king. Half of Gent's workers struck. Oostende's Gas and Electric employes quit work.

In the capital, demonstrators reinforced by thousands of anti-Leopoldists who poured into the city from the south, fought two battles with gendarmes, the national police.

They started marching through the city at noon, singing the revolutionary song, The Marseillaise—the French national anthem—and shouting "abdication."

At the Place De Brouckere—Brussels' Times Square—mounted police swung swords in a charge on a group that dragged a motorman and two gendarmes from a street car and tried to overturn it.

Then the gendarmes formed a cordon across the square. The rioters attacked with bottles, cafe chairs, tables. Police mounts became unruly. Finally, the police broke under the attack, withdrawing into the narrow Rue Neuve to reform. The demonstrators marched triumphantly toward the Place Rogier.

There the rioters fought a second battle with bottles and missiles and took possession of the square, where Socialist leaders addressed them. They were urged to maintain discipline and throw away bottles and weapons.

The crowd then set off down the Rue Royale, Brussels' most fashionable shopping street, toward parliament where a line of foot gendarmes with rifles, steel helmets and gas masks was backed by two lines of mounted gendarmes and other forces in trucks.

The demonstrators did not attempt a third attack. Instead they met in front of the opera house, where it was announced that a huge "march on Brussels" would be staged Tuesday.

Meanwhile, roving bands attacked strikebreakers at many places in the city.

Virtually all Brussels factories were closed. Men working the locks between the docks and river scheldt at Antwerp went on strike. A bridge linking two docks was blown up during the night, blocking the channel.

Three ships, including the American steamer Sea Wind, were ordered to other ports.

Sabena airlines reported a partial strike at Brussels airport, but said service was continuing.

Brussels hotel employes were ordered to strike Monday. Tourists swamped travel offices seeking to get home.

The capital's power plants were on reduced schedule. There were no municipal services in more than half the city. Even the government's official Gazette, in which a law must be printed to make it effective, was unable to publish.

Striking taxi drivers allowed only five of their number to operate, under Red Cross flags, to take the sick to hospitals.

Several new cases of sabotage on the railroads were reported, but international trains were still passing through Belgium.

The call for troops followed rioting in Liege last night when the crowds tried to snatch rifles from the gendarmes.

Meanwhile, King Leopold, whose return a week ago from six years exile has stirred all the turmoil, remained a virtual prisoner within Laeken Palace.

Socialist Party Leader Max Buset announced he had refused a summons to the palace by the king.

"Belgium is a democracy which no longer accepts a king of the old kind," he said.

U.S. ORDERS

(Continued from First Page)

aircraft is estimated unofficially to be involved in all appropriations pending in congress,or about to be introduced.

This is said reliably to cover about 7,000 planes, including perhaps 1,000 to be turned over to other non - Communist countries under the arms aid program. The air force share of this is not estimated.

These bills include the regular defense department bill containing $2,200,000 for planes; the supplemental military bill expected to provide about $3,500,000,000 for planes; a bill for arms aid abroad estimated conservatively to provide $200,000,000 for aircraft, and a supplemental program for foreign arms aid expected to be recommended Monday and including probably $700,000,000 for planes.

Before the Korean outbreak, the air force in May had about 17,000 planes of which 3,100 were of combat type in active service. Several thousand of its combat planes were instorage.

Air force plans to increase its 48 groups to 58 within 12 months were announced two days ago. By January 1953 it plans to have 69 air groups.

The size of a group varies. It may be 30 to 45 B-29s; it may be 75 fighters.

Stepping up plane production is a time consuming process. It is expected to take longer to do this than during the last war, despite the fact the United States now has reserves of aircraft plants, tools and materials which it did not have at the time of Pearl Harbor.

This is due to the fact that modern planes are larger and far more complex than World War II types.

Present United States plane production is estimated at 215 a month. The aircraft industries association expressed belief recently that with an unlimited production go-ahead, this rate would be tripled in one year to a monthly rate of 645 in July, 1951. It estimated that the rate could be tripled again to 1,935 monthly in July 1952 and 5,000 monthly in July, 1953.

During World War II, output achieved a peak of 9,100 amonth.

Even with an unlimited production go-ahead, the association said, it would take 34 months—or 10 months longer than in World War II—to achieve an annual rate of 50,000 planes from the current production base.

AID TO EUROPE

(Continued from First Page)

friends and increasing their military strength as well."

Acheson endorsed Foster's views saying that "the mounting economic strength of western Europe is of paramount importance to the fulfillment of the policy which the United States government has been pursuing."

"I cannot urge too strongly that the congress take action to provide adequate funds to support this mounting strength," Acheson said.

Foster said that in its first two years the Marshall plan has "greatly increased the strength of western Europe to resist the danger" of Communist aggression. The need for continuing this aid, he said, is obvious.

Neither letter mentioned the increased foreign arms aid program which President Truman is expected to put before congressional leaders at a White House conference Monday morning.

Advance reports were that Mr. Truman will ask for an additional $4,000,000,000 to help rearm friendly nations. This would be on top of the $1,222,500,000 already authorized by congress for the fiscal year which started July 1.

Foster did say that western Europe's economy in the months ahead will have to bear "a far heavier load" as the free nations build up their military strength.

"Up to this point," he said, "the Marshall plan has been chiefly concerned with building resistance to communism within certain of the participating countries; from now on equal emphasis must also be given to building resistance to aggression from without."

Foster said certain Marshall plan nations might be able to set aside some of their counterpart funds—that is, local currencies put up to match ECA grants—for military purposes, as has been suggested in congress.

But he said that in other countries military purposes would best be served by continuing the present use of these funds for the development of electric power, improving highways and railroads, or expanding seaport facilities.

The ending bill would appropriate $2,668,691,473 for the third year of the Marshall plan, including a carry - over of $276,461,473 from last year's funds.

QUAKE SERIES

(Continued from First Page)

main street but there were no injuries.

Plate glass fronts of store buildings were smashed. Bottled goods were smashed and plaster fell. The hotel Bel Del Lingo evacuated all of its guests—many in nightclothes—after a 25-foot long crack apappeared in the lobby.

In this desert land of 115 degree temperatures, many of the store buildings have stucco canopies over the sidewalks. The jolts toppled several of these onto the street.

Merrill closed and roped off the town's business district. He said only the service stations and one tavern were allowed open.

The town's residential area was not as hard hit. There some broken windows and plenty of broken chinaware seemed to be the only damage.

The jolts caused mudpots and steam geysers to spurt out of the ground in a number of farm pastures. Irrigation men believed this was caused by the earth cracks tapping irrigation water under pressure.

The Alamo river also bubbled in spots where the quakes had split the river bed.

The area has had its share of light earth tremors in the past but Merrill said "nothing like this before." The valley—irrigated into one of the nation's greatest agricultural regions — is located on several known active earth faults. A fault is a fracture in the earth's crust. Tremors result when the fractures settle.

El Centro and Brawley, largest cities in the area, also were jolted by the shocks but damage there was slight. The shocks were felt as far to the east as Yuma on the Arizona border.

Mexicali in nearby Mexico also was jolted.

The eleventh quake came at 11:50 a.m., today but Merrill said it "just knocked down a few loose bricks."

GROWS OLD WITHOUT WATER

BERKELEY, Calif.—(AP)—A pocket mouse which never drank water or other liquid has died here at the age of six years. That is a fabulous age for such a mouse which usually lives only about a year in its natural desert home.

Dr. Seth B. Benson, who caught the mouse near San Diego, says it consumed only small amounts of bird seed. Apparently it got all the water it needed from the dry seed. He says many desert animals have body processes which use very small amounts of water.

Two More Arrested In Harry Gold Conspiracy

NEW YORK, July 29. —(AP)— A manufacturer and a woman ex-government employe were arrested today on charges of conspiring with Harry Gold, confessed atom spy, to give false testimony to a federal grand jury investigating subversive activities.

The justice departmnet identified them as Abraham Brothman, 36, head of the Ulster Chemical Company in Cliffwood, N. J., and Miriam Moskowitz, 34, principal stockholder and an official of the firm.

U. S. Attorney Irving H. Saypol said they arranged with Gold to give "false, fictitious and manufactured information" to the fedefactured information" to the federal grand jury in 1947.

In Washington, FBI director J. Edgar Hoover said Gold and Brothman agreed to tell the grand jury falsely that they had been brought together by the late Jacob Golos, a New York importer previously identified as a Soviet spy.

(Elizabeth Bentley, self-described ex-courier for a Soviet spy ring, has said Golos recruited her as a Soviet agent.)

HELLIS FUNERAL

(Continued from First Page)

year-old, poverty-stricken boy from Greece.

"In relatively few years," the federal judge said, "Mr. Helis raised himself to a place in the council of his new country."

Active and honorary pallbearers included:

U. S. Sen. Russell Long of Louisiana, Gov. Earl K. Long, H. Dabaziers of New Orleans, Charles Skouras of Los Angeles, E. E. Leovy of New Orleans, W. G. Rally of St. Louis, R. C. Stewart of New Orleans, Dr. Nicholas T. Asprodites of New Orleans, Leonard J. Maxwell of Houston, Stephen Reckas of Chicago, Jim Londos of Escandido, Calif., J. H. Russell of Houston, Peter Boudouras of San Francisco, S. L. Hereford of Lake Charles, La., and Louis G. Bravo and Hughes Walmsley of New Orleans.

Helis leaves his wife, a son, William G. Helis, Jr., three daughters, Mrs. Paul Henry of Los Angeles, Mrs. Virginia Drouliax, New Orleans and New York and Mrs. Mal Malvin, New York; two brothers, John Helis of New York and Peter Helis, Waukegan, Ill., and three sisters, all living in Greece, Mrs. Ageliki C. Iliopoulou, Mrs. Eugenia N. Iliopoulou and Mrs. Efsthatia Xydi.

Interment was in Metairie cemetery here.

Service Beyond the Contract

INSURANCE

Everyone will have sympathy for you if you suffer an uninsured loss, but that won't pay the replacement bill. Get maximum protection from ALL your policies by insuring through this reputable agency.

MONTGOMERY INSURANCE AGENCY INC.
R. D. FARR JR. A. E. MONTGOMERY
132 So. GRAND ST. PHONE 1574

Mr. and Mrs. Homeowner:

You are paying for Johns-Manville Rock Wool Home Insulation even though you don't have it!

. . . You pay in wasted fuel.
. . . You pay in cold, drafty rooms in winter.
. . . You pay in sleepless nights in hot weather.
. . . And you may pay in unnecessary fire loss.

For your own protection—Give us a ring for a free estimate of your Insulation needs.

SLAGLE - JOHNSON LUMBER COMPANY, INC.
300 Apple Street Phone 295
Monroe, Louisiana

BACK TO SCHOOL SPECIALS
Delta Dept. Stores, Inc.
225 Trenton St. West Monroe, La.
Be Thrifty & Smart – Shop Here First
The Store Where You Get More

Child's Cotton SLIPS	Back To School PRINT	Boys' Army Khaki PANTS	Back To School DRESSES
59c EA. Built up Shoulder	.19c Per Yd. Reg. .39 Value	1.98 Sizes 6 thru 16 2.69 Value	1.00 EA. Fine Cotton Prints

Boys' Cotton Broadcloth Shirts . . . . 1.00 ea.
Back to School Shoes . . . . . . Wide Assortment at 2.98
Children's Anklets . . . . English Rib 4 pr. for 1.00
Girls' Rayon Slips, 1.29 value . . . . 98c ea.
Boys' Athletic Undershirt . . . . 49c ea.

Boys' Knit Briefs	All Rayon Panties	Tennis Shoes	Rubber footwear for children All Ages	Girls' Raincoats	Child's Cotton Training Panties
49c EA.	4 Pr. for 1.00	1.79	from 1.98	1.98 Buy them Early	8 Pr. For 1.00

BOYS' BLUE JEANS COPPER RIVETED	FAST COLOR 80 Square Percale Prints	CLOSE OUT Boys' Summer Dress Pants
1.09 Sizes 6 to 16	.29 Per Yd.	1.00 While They Last!

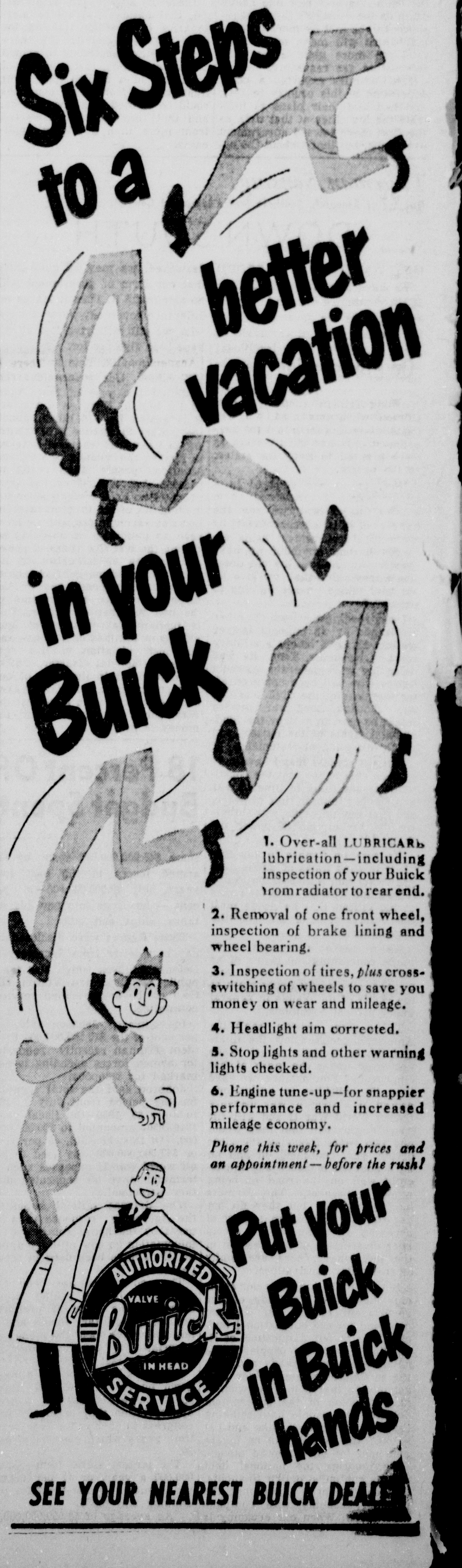

BOWLES, M'MAHON PICKED BY DEMOS

Will Head Democratic Ticket In Connecticut's Fall Elections

HARTFORD, Conn., July 29.—(AP)—Connecticut Democrats, pledging action on the home front to aid the armed forces in Korea, today named Governor Chester Bowles and U. S. Senators Brien McMahon and William Benton to head their ticket in the fall elections.

Bowles and McMcMahon were renominated by acclamation at the state convention, but Benton had to beat off a challenge from former Lieut. Gov. Wilbert Snow. Snow withdrew from the contest early in a roll call when he was trailing, 384 to 19.

Bowles, federal OPA chief during World War II, was named after the 1,286 delegates had adopted a platform pledged to combat inflation and hoarding and to devote the resources of this industrial state to support of the defense effort. His Republican rival is U. S. Rep. John Lodge.

McMahon, chairman of the joint congressional committee on atomic energy, warned in his acceptance speech that "the atomic bombs now being made in Russia are very, very real" and that "the ruthless Soviet dictatorship is bent upon world domination.

"If our democracy is to stay in business," he declared, "there must be an end to business as usual."

Republicans have named former U. S. Rep. Joseph E. Talbot to run against McMahon, seeking his second six year term.

Benton, a former New York advertising executive who once directed the state department's "voice of America" program, is seeking to serve the remaining two years of the senate term to which Raymond E. Baldwin (R.) was elected in 1946. He was given an interim appointment to the seat by Governor Bowles, his former business partner, when Baldwin resigned last December to become a state supreme court justice. His Republican opponent is Prescott Bush, New York banker who lives in Greenwich.

In addition to the Benton-Snow contest, only one other floor battle disturbed the convention's harmony. Joseph W. Bogdanski, fora Meriden City court judge, defeated Chester Lewandowski for the congressman-at-large nomination by a rising, uncounted vote. He will oppose the incumbent, Antoni N. Sadlak (R.).

Truman Studies War On Presidential Yacht

WASHINGTON, July 29.—(AP)—President Truman got his daily briefing on Korea from Gen. Omar Bradley, chairman of the joint chiefs of staff, then took a batch of documents to study while resting on the presidential yacht Williamsburg.

He will cruise on the Potomac river and return to Washington tomorrow afternoon.

White House officials said he would be in constant touch with developments while trying to get a brief respite from almost continuous work since the Korean war broke.

No guests accompanied the president as he embarked at the naval gun factory dock. Mrs. Truman left by train for New York this afternoon to spend a few days with their daughter Margaret.

'General' Wants To Enlist As Private

WATERLOO, Ia., July 29.—(AP)—General Lee Smith has applied here for enlistment as a private in the U. S. Air Force. He is willing to accept a private's pay. He is 18 years old and his first name is "General." He will go to Des Moines Monday for his physical examination.

Ceramic art reached a high degree of development in Egypt as early as the 16th Century B. C.

NEW PRIEST

REV. FR. SCHMALZ

NEW PASTOR AT ST. PASCHAL'S

Father Odo Schmalz To Succeed Father Natalis Wellner

At a recent meeting of the Franciscan Provincial and his staff, the Rev. Fr. Odo Schmalz, O. F. M., was appointed pastor of St. Paschal's Church and superior of the Franciscan house in West Monroe. He replaced Fr. Natalis Wellner, O. F. M. who was changed to St. Louis, Mo.

Fr. Odo hails from Indianapolis, Indiana. He has been a priest 17 years. His first assignment after ordination was St. Elizabeth's Academy in St. Louis, Mo. Within a year, he had his dream of foreign missions to materialize. Bubbling over with enthusiasm and zeal for the greater honor and glory of God, he departed for China. His eight years of missionary work made him a seasoned missionary and an ardent worker. Of these eight years, one year was spent in the hands of the Japanese as a prisoner. In 1943 he was returned to this country on the Gripsholm in a repatriation program. Having recovered his health and strength after the ordeal under the Japanese, he was sent to Grace Park, La. to work in the diocese of Alexandria, under the late Bishop Desmond, D. D. He spent two and a half years zealousy working in new mission fields right here in Louisiana. When Bishop Greco, the present bishop, replaced the Franciscans around Pineville with secular priests, Fr. Odo returned to his first assignment, St. Elizabeth's Academy in St. Louis. There he remained until his present assignment to St. Paschal's Church and Friary.

He is not new in these parts of the country. He knows well this section of Louisiana. The people of West Monroe and in particular the parishoners of St. Paschal's welcome this experienced priest as their new shepherd and guide.

The many friends and parishoners of St. Paschal's Church regret to see Fr. Natalis Wellner, O. F. M. leave. His memory will live on both for the zeal among the people as well as his individual priestly life and example. Fr. Natalis completed the new high school. St. Paschal's can now boast of a four year high school along with a complete elementary grade school. Many will recall the many things accomplished by Fr. Natalis in his three years here. And oftentimes one would see him in work clothes painting and doing carpenter work right along with the rest. We all wish him great success and happiness at his new post in St. Louis and we assure him of our continued daily prayers and rememberances at mass. May God bless him always, as well as the new pastor, Fr. Odo.

The parishoners of St. Paschal's wish to invite their many friends both Catholic and non-Catholic, to a little get-together to welcome the new pastor. The reception will be held Sunday evening in the cafeteria, next to the Friary from 7 to 9 p.m.

The lar lake in Sou'h America is Lal ticaca in Peru, 12,600 feet above sea-level.

INFLATION IS ON INCREASE

Business And Industry Tackle Problems Of Growing Needs

By Richard Fiske

NEW YORK, July 29.—(AP)—Inflation gained ground this week as business and industry tackled the twin problems of supplying military needs and keeping the domestic economy prosperous.

The Korean war had not yet resulted in any large orders for military supplies. But it was a safe bet the government would start buying before very long.

Businessmen and industrialists talked expansion plans while proucing goods at or near peak levels. Buying swung along on its upward curve. Prices crept higher.

There were indications, however, that the first wave of scare buying was subsiding.

Earnings reports for the second quarter began rolling in this week and those companies that failed to chalk up records hit very close to new highs.

General Motors Corporation, the world's largest manufacturer, reported the biggest quarterly earnings of any in history.

United States Steel Corporation, which makes more steel than anyone else in the world, listed its second highest quarterly earnings, a figure surpassed only in the last three months of 1916—34 years ago.

The consumer was spending more money in the nation's stores and shops. The factory worker was making more money. There were more people employed than ever before.

There appeared little likelihood of any immediate controls on prices or regulations on purchases.

This mixture of high earnings, high production, free spending, lots of jobs and no controls formed a powder keg of inflation.

In Washington, however, there was a growing sentiment toward the Baruch plan for immediate, all out wage, price and manpower controls.

Right now the lawmakers are considering President Truman's limited economic control bill, but Senator Ives (R.-N. Y.) indicated the farther reaching Baruch measure hadn't been shelved.

The Baruch plan, he said, would be offered on the senate floor regardless of what the banking committee does on the administration measure.

Any serious consideration of all-out controls at the minute would make business and industry unhappy.

Leading producers of steel, a commodity basic to almost all production, believed they could meet military needs without greatly affecting civilian users.

If allocation becomes necessary, they said, let private industry do it. Government-issued priorities, they added, caused chaos in the World War II armament program.

Economists, appraising the effects of the Korean war at the end of its first month, found little reason for government controls at the moment.

They said the nearly $11,000,000,000 for the Korean war and preparedness is not a deep cut into the nation's capacity and resources.

Priduction of such things as crude oil and coal were above the figures of the previous week and a year ago and the makers of electric power were turning out kilowatts at a record rate.

Automobiles rolled off the assembly lines at a greater pace than the previous week or last year but the pace wasn't up to the records of a month ago.

The auto makers have been hitting a terrific pace for some time and have been forced to let down a bit after using steel stocks at a high rate.

While output generally remained high, there was a tendency on the part of some manufacturers to hold off taking further orders until they knew where they were headed on such items as demand, supply and prices.

There was a general feeling that the tax proposals announced by the administration during the week weren't too harsh.

With earnings at a high level, many felt they could absorb the bill and still give stockholders a good return.

But prices and supply and the inflationary aspects of the economic situation have them a little worried.

In the textile industry, with the mills booked through 1950 and some even into the first quarter of 1951, many cotton and woolen manufacturers are staying out of the market until the costs of raw materials stabilize—and they re-price finished fabrics.

The industry took the attitude of when you're not sure what to do, don't do anything.

The manufacturers are keeping busy meanwhile on orders already booked and are ready to take care of government demands.

Stocks on the New York stock exchange reacted more readily to the week's sparkling earnings statements than to the war news.

The market advanced to a high point of recovery from its collapse in the days just following the start of the Korean war and on an average regained more than one-half its losses.

Twins Born 10 Days Apart To Young Mother

LINCOLN, Ill., July 29.—(AP)—The birth of twins 10 days apart was reported yesterday by authorities at Deaconess Hospital.

The mother, Mrs. Donald Voelker, a 20-year-old farm wife, died shortly after the birth of the second child yesterday. The first child was born July 19. The twins, both girls, were reported doing well.

Hospital authorities described the 10-day space between birth as "very unusual." They said Mrs. Voelker contracted pneumonia after the birth of the first child.

The twins were her first children.

SPEAKER

Rev. L. Mark Roberts, Director of Louisiana Baptist Sunday School Work, Alexandria, La. will be the speaker at both morning and evening services at the College Place Baptist Church, Sunday, July 30. in the absence of the pastor, Rev. C. S. Cadwallader, Jr., who is attending the Baptist World Alliance at Cleveland, Ohio. Rev. Roberts has been the Director of Sunday School Work in Louisiana for several years and is known for his out-standing work in this field. His messages are spiritual and challenging.

Itchy Pimples Kill Romance

Many shattered romances may be traced directly to scratching of skin blemishes. Why tolerate itching of pimples, eczema, angry red blotches and other irritations when you can get fast relief with soothing Peterson's Ointment? 40c all druggists. One application delights or money refunded. Also for tired cracked feet.

PAIR HELD IN BANK ROBBERY

Arrested Shortly After Pick-Up Order Issued For Station Wagon

HUNTINGTON, W. Va., July 29.—(AP)—Two masked bandits robbed the First National Bank in nearby Kenova of an estimated $25,000 at 11:40 a.m. (E. S. T.) today, but the loot was swiftly recovered.

Within 15 minutes police had arrested two men in a station wagon near the Huntington city limits. Authorities said the money was recovered.

Sgt. E. Ray Blake identified the men as Edgar Allen Moore, 24, of Ashland, Ky., a Marshall College student, and Peter John Mayer, 26, of Detroit. He said they had two pistols but did not resist police.

The bank was filled with patrons when the two men entered from a station wagon parked in front. Mrs. Louise Lemons, a bookkeeper, said one remained at the door while the other strode into the lobby and called out:

"This is a stickup."

Customers were forced to lie on the floor. The second man walked behind tellers' cages and stuffed bills into a sack.

Kenova police, quickly notified, radioed a three-state alarm.

A West Huntington police detail stopped the station wagon and arrested the two suspects.

The head of the sperm whale, largest of the toothed whales, is one-third the animal's total length.

Bank Plan Financing for the new car

Troy & Nichols, Inc.

Phone 6535

To My Friends And Supporters In The Fifth District:

I take this opportunity with all humility of saying thank you to all of our citizens. I shall make for you the best public servant within my ability.

RUSSELL B. LONG

Sensationally DIFFERENT In Design and Performance! No Other Washer Like It!

Announcing a Wonderful NEW FRIGIDAIRE Automatic Washer!

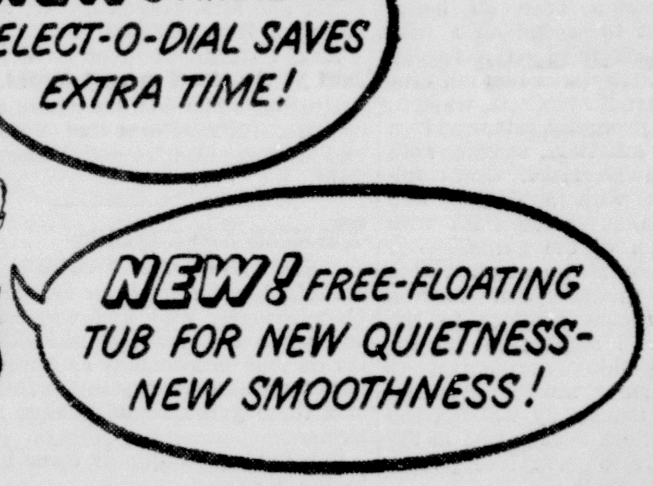

You can't match this new washer for *completely* automatic washing!

Unlike ordinary automatics, this new Frigidaire can be set in advance for special fabrics like silk, wool, rayon! *No hand-controlling!* Just set the new Select-O-Dial *once*—at proper washing time marked on the Dial. The washer does all the rest—in as little as 24 minutes! No watching, no waiting! It fills, washes, rinses, spins clothes damp dry, cleans itself and shuts off—entirely automatically!

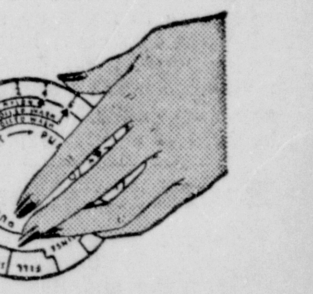

Gets clothes *really* clean—spins them *really* dry!

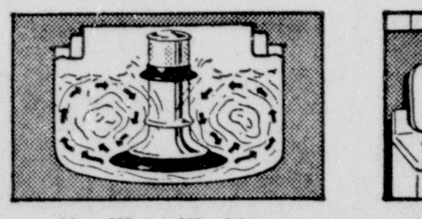

Live-Water Washing is DIFFERENT!

Surging currents of hot, sudsy water produce all the washing motion. No pulling or yanking, and clothes come out *really* clean.

Rapidry-Spinning is DIFFERENT!

This washer spins far faster than most automatic washers—gets many of your things dry enough to iron immediately!

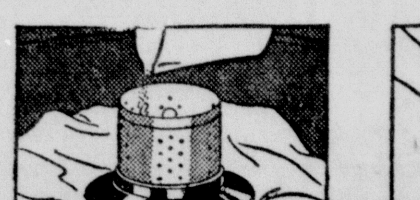

New Underwater Suds Distributor!

It automatically releases only active, hard-working suds into the water. No chance for soap to spot or stain.

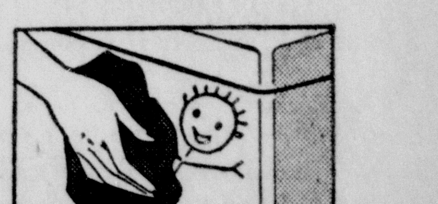

The finish is PORCELAIN!

This is the *only* automatic washer that is Lifetime Porcelain inside and out! This finish resists acid, soap, scuffs and scratches.

Ask your Frigidaire Dealer About Liberal Terms!

NEW LOW PRICE $289.75*

*Manufacturer's Suggested Cash Prices. Include Federal Excise Tax (if any), delivery, placement and warranty. Local tax, plumbing, and special wiring (if any) extra. Prices subject to change without notice.

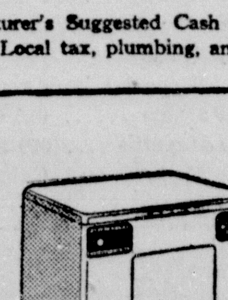

NEW! Automatic Clothes Dryer with Variable Temperature Control

No more lugging baskets of heavy wet clothes! This dryer gets one washer-load of clothes dry while the next load is washing—*in any weather!* New variable temperature control gives you the right heat for all types of fabrics! New Ozone Lamp gives clothes clean, fresh smell. **$209.75***

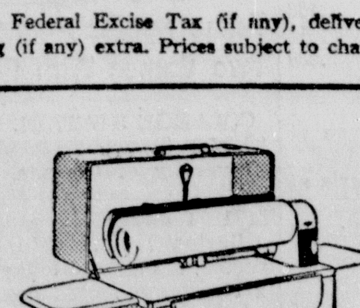

Frigidaire Electric Ironer with Prestoe-Matic Foot Control!

A slight toe-pressure controls the iron and roll while you're ironing—leaves both your hands free to guide clothes. Sag-Proof 30-inch open-end roll. Sheets, tablecloths and other large pieces can be ironed as easily as smaller ones. **$199.75***

SEE YOUR FRIGIDAIRE DEALER FOR PROOF—
YOU CAN'T MATCH A FRIGIDAIRE!

Look for Frigidaire Dealer's name in Yellow Pages of phone book!

NOTICE

Effective August 1 the price of milk will be increased 2 cents per quart, due to the increased cost of cows, feed and equipment.

Northeast Louisiana Dairymen's Assn.

COGGIN SHUTS OUT GREENVILLE ON 3 HITS

MONROE SPORTS TROUNCE BUCKS TO TUNE OF 4-0

Big Cliff Registers 15 Strike-outs For 14th Win; Twin Bill Today

GREENVILLE, Miss., July 29.—(Special)—Big Cliff Coggin, who gave up a prospective football career with the Los Angeles Rams in favor of baseball, hurled a masterful three-hitter here tonight as he shut out the Greenville Bucks to spark the Monroe Sports to a 4-0 victory.

Cliff Coggin

Coggin, a strong - armed righthander, appeared in rare form, especially after the fourth inning as he set the Bucks down in order the last six frames. He struck out 15 batters and issued only three bases on balls. It was his fourteenth victory of the season.

The shut-out was the first for the Monroe ace since his first assignment for the Sports against Natchez in the Louisiana club's third game of the season. On that occasion he gave up only two hits and fanned eight while winning, 2 to 0. The 15 strikeouts tonight bettered his performance against Clarksdale at Monroe on April 25 when he won, 7-5, on an eight hitter with 14 strikeouts.

The Sports had won tonight game on two hits and a base on balls for one run in the second inning, but they got three insurance runs in the eighth after two were out on a pair of free passes followed by consecutive doubles by Ray Coss and Allen Cross.

One was out when Manager Al Mazur slammed a sizzling single down the third base line in the second inning. He went to second when Sinclair Kouns walked. Wayne Moon went down, but Coggin came through with a single into right field that sent Mazur scampering home with the opening tally.

Bob Wiltse, starting Greenville hurler, then kept the Sports well under control until the eighth when, agains with one out, Carl Tucker drew a base on balls. Tucker went to second on a wild pitch and took third on a passed ball while Wiltse was fanning Jim Pace. Leonard Morrison walked, and Coss promptly slammed a double into left field, scoring both Tucker and Morrison. Cross followed Coss with a double into right field that scored Coss with the final run of the game.

Cross' blow also blasted Wiltse from the mound, and Merton Plume, a recent addition to the Bucks' mound staff, came in for his first pitching assignment to shut off further scoring although he got into trouble by walking the first two batters to face him in the eighth and also gave free passes to two more in the ninth.

The Sports and Bucks tangle in a double header here Sunday afternon, the first game to be called at 2 o'clock. The twin bill will serve to make up a tie game when the two clubs battled eleven innings to an 8-8 deadlock in a three-hour and 50-minute ball game here June 26 that was called because of the 11:50 p.m. curfew.

Southeastern

Vicksburg	011 004 001—7	10	2
Gadsden	010 010 020—4	11	4

Howington and Bandoch; Moore and Jarmon.

Meridian	100 000 000— 1	2	2
Montgomery	600 317 00x—17	12	1

Gosselin, Rogers (1), Knight (5), Burke (6) and McCreight, Cox (6) Loeser and Riesgo.

TEDDY HIGGS DIES

LEMSFORD, England, July 29.—(AP)—Edward (Teddy) Higgs, a British Davis Cup tennis Player a quarter century ago, is dead at 48.

BOX SCORE

MONROE.	AB	R	H	PO	A
Tucker, 3b.	2	1	0	0	0
Pace, ss.	4	0	0	2	2
Morrison, lf.	4	1	1	1	0
Coss, rf.	4	1	1	0	0
Cross, cf.	4	0	1	2	0
Mazur, 2b.	3	1	1	2	4
Kouns, 1b.	2	0	0	4	0
Moon, c.	4	0	1	16	0
Coggin, p.	4	0	1	0	0
Totals	31	4	6	27	6

Greenville	AB	R	H	PO	A
Maroney, cf.	2	0	0	2	0
Adams, ss.	4	0	0	3	3
Washburn, 3b.	4	0	0	0	1
Lynch, lf.	4	0	0	3	0
Buerger, rf.	4	0	2	2	0
Sudol, 1b.	3	0	1	14	0
Nordgren, c.	3	0	0	3	1
Rullo, 2b.	2	0	0	0	7
Wiltse, p.	2	0	0	0	3
Plume, p.	1	0	0	0	0
Totals	29	0	3	27	15

Score by innings:

Monroe	010 000 030—4
Greenville	000 000 000—0

Errors, None. Runs batted in, Coggins, Coss 2, Cross. two-base hits—Coss, Cross. Stolen bases—Tucker, Maroney. Double plays—Mazur to Pace to Kouns; Rullo to Adams to Sudol. Left on bases, Monroe 8, Greenville 5. Innings pitched, by Wiltse 7 2-3 with 4 runs 6 hits; by Plume 1 1/3 with o runs 0 hits. Losing pitcher, Wiltse. Passed ball, Nordgren. Wild pitch, Wiltse, Plume. Base on balls, off Wiltse 4, off Plume 4, off Coggins 3. Struck out, by Wiltse 3; by Coggins 15. Time 2:34. Umpires, Johnson and Lerch.

15-Year-Old In Finals Of Women's Net Event

EAST HAMPTON, N. Y., July 29.—(AP)—Maureen Connolly, 15-year-old National Girls champion from San Diego, Calif., defeated Mrs. Helen Pastall Perez of Encino Park, Calif., today in the semi-final round of the Women's Invitation Tennis Tournament here.

Trailing by 3-5 in the final set, Miss Connolly rallied to win, 1-6, 6-4, 8-6. Last week at Haverford, Pa., Miss Connolly beat Mrs. Perez in the final of the Pennsylvania and eastern states championship.

Miss Beverly Baker, of Los Angeles, won the other semi-final. She defeated Mrs. Annalisa Bossi of Italy in another three-set match, 6-2, 8-10, 6-3.

Doris Hart of Jacksonville, Fla. and Miss Shirley Fry of Akron, Ohio, reached the final round of the doubles. They overcame Miss Baker and Mrs. Magda Rurac, formerly of Rumania, 6-4, 6-4.

Mrs. Patricia Todd of La Jolla, Calif., and Miss Connolly were upset in the other doubles semi-final by Mrs. Richard Buck of Boston and Nancy Chaffee of Ventura, Calif., 6-4, 7-5.

Texas League

SPORTS BLANK EAGLES

DALLAS, Tex., July 29.—(AP)—Gale Pringle, who had won only one game this year, blanked Dallas on four hits tonight as Shreveport took a 2-0 victory in the finale of a three game Texas League series.

Bob Buhl gave up only three hits to the Sports.

A two-run third inning won the game for Shreveport. Two hits, a walk and an error accounted for them.

Score by innings:

Shreveport	002 000 000—2	3	0
Dallas	000 000 000—0	4	1

Pringle and Bosiack; Buhl, Ardizoia (9) and Aylward.

Houston	000 400 200— 6	11	3
Okla. City	800 032 15x—19	18	0

Garlock, Patrick (1), Ciola (1), Hoch (6), Stephens (8) and Rapp; Aber, Pillar (4) and Naragon.

Beaumont	000 100 400—5	11	4
Fort Worth	302 000 02x—7	9	0

Delduca, Ferris (6) and Courtney; Lemish, Moore (6), Beringer (3) and Staples, Bragan.

San Antonio	000 010 020—3	9	2
Tulsa	202 030 10x—8	10	0

Nardella, Pavlick (7), Stevens (8) and Baich; Avrea and Williams.

The volt in electricity is named for the Italian scientist, Alessandro Volta, who died in 1827.

NEW
EMERGENCY and PERSONAL
LOANS
IN MONROE
• MONEY IN MINUTES
• $25-$50-$100-up to $1800
• ON YOUR NAME ONLY
• LIFE INSURED FREE!
• GUARANTEED (You Be the Judge)

WIN THIS WASHER! Award will be made Monday July 31 (Adults only)
PHONE-8310
PLC 111 NORTH SECOND ST.
PUBLIC LOAN CORPORATION

Mixed Relay Scramble Tops Mat Show Here Tuesday

GIRLS JOIN MEN IN TAG TUSSLE FEATURE EVENT

June Byers, Mars Bennett Billed With Jack Curtis, Rex Mobley

Promoter Gus Kallio comes up with another of his colorful tag team scrambles, a mixed match between men and women, as his feature event here Tuesday night.

Jack Curtis, won reclaimed the world's light heavyweight championship for the fifth time in a match with Bobby Segura here last Tuesday night, will appear on the card along with Rex Mobley, one of the foremost light - heavy challengers, and their girl partners, Mars Bennett of Detroit, Mich., and June Byers, Houston, Tex.

Miss Byers has appeared on Kallio-promoted cards here before, but it will be the first visit here for Miss Bennett.

Promoter Kallio last night said the lineup for the main event wouldn't be determined until ring time when the girls will flip a coin to decide which partners they will have in the feature melee.

The girls will provide the curtain-raiser on the card with a one-fall meeting at 8:15 o'clock. Curtis and Mobley warm up for the tag scramble in a one-fall semi-final.

The relay match will be over a 90-minute time limit distance with two falls to win.

Kallio said the girls had each expressed a desire to team with the "best" of the men wrestlers.

"I told them both the boys are good," Kallio declared, "but when I saw they were taking too much time (over long distance telephone) to reach an agreement, I decided to let them toss for it here Tuesday night."

Mobley, himself a former holder of the world's belt, is trying to make something out of the relay scramble and semi-windup to get a title bout with Curtis.

"You must remember I held that belt a few times and can't be ruled out of contention," Mobley claimed. "Why, if my team wins this next match I feel Curtis should give me consideration when next he defends the belt."

Admission prices Tuesday will be $2 ringside, $1.50 general admission, and 50 cents for children under 12 years of age.

Recreation League

SENIOR PLAYOFFS

Team	Won	Lost	Pct.
Red Shield	1	0	1.000
Northside	1	0	1.000
Ouachita Band	0	1	.000
Ouachita Tractor	0	1	.000

Monday's Games

Ouachita Tractor vs. Northside at Sherrouse, 8 p. m.

Red Shield vs. Ouachita Band at Sherrouse, 6:30 p. m.

Wednesday's Games

Finals between top teams at 'Rec' Field, 6:30 and 8 p. m.

Junior League

Team	Won	Lost	Pct.
Sanders Lumber	9	5	.643
Red Shield	9	5	.643
Crescent Drillers	9	5	.643
L. T. I.	5	9	.357

Monday's Games

Sanders vs. Red Shield at Barkdull Faulk, 6 p. m.

L. T. I. vs. Crescent at L. T. I., 6 p. m.

Wednesday

Red Shield vs. . T. I. at Barkdull Faulk, 6 p. m.

Sanders vs. Crescent at Sherrouse, 6 p. m.

Thursday's Games

Red Shield vs. L. T. I. at Barkdull Faulk, 6 p. m.

L. T. I. vs. Sanders at L. T. I., 6 p. m.

MIDGET LEAGUE

Team	Won	Lost	Pct.
Baber's	13	1	.929
Spatafora Gro.	9	4	.692
Marine Corps	8	5	.615
Slagle-Johnson	8	5	.615
Red Shield	6	7	.462
Terminix	3	11	.214
L. T. I.	0	14	.000

Tuesday's Games

Red Shield vs. Slagle-Johnson at Barkdull Faulk, 6 p. m.

Spatafora Grocery vs. Baber's at Missouri Pacific, 6 p. m.

Marine Corps vs. Terminix at Sherrouse, 6 p. m.

Thursday's Games

Slagle-Johnson Lumber vs. Spatafora Grocery at Sherrouse, 6 p. m.

Friday's Games

Marine Corps vs. Slagle - Johnson at Barkdull Faulk, 6 p. m.

Red Shield vs. Spatafora Grocery at Sherrouse, 6 p. m.

L. T. I. vs. Terminix at L. T. I. 6 p. m.

Girls League

Team	Won	Lost	Pct.
Lovers Lane	5	0	1.000
Red Shield	3	2	.600
Ouachita Band	0	6	.000

Tuesday's Games

Red Shield vs. Lovers Lane at Sherrouse 8.00

BILLED HERE

Mars. Bennett (above), woman wrestler of Detroit, Mich., will appear here Tuesday night in a mixed tag team match at Gus Kallio's Arena with June Byers, Jack Curtis and Rex Mobley.

Southern Ass'n

First Game

Memphis	300 100 0—4	7	1
Atlanta	000 210 0—3	7	1

Rotblatt and Wheeler; MacPherson, Casey (6) and StClaire.

Second Game

Memphis	000 001 100 002—4	12	1
Atlanta	000 000 002 000—2	9	4

(12 innings)

Keriazakos, Goodwin (12) and Pinciotti; Hoover, Casey (10) and St. Claire.

First Game

Little Rock	010 000 0—1	4	1
Birmingham	102 011 0—5	9	0

Williamson, Lombardo (6) and Storie; Atkins and Nelson.

Little Rock	003 211 002—9	12	1
Birmingham	000 200 004—6	6	1

Johnson and Doolittle; Palm and Mathis.

First Game

Chattanooga	100 000 0—1	4	0
New Orleans	000 120 0—3	5	2

Ross and Bird; Kennedy and Ganss.

Secand Game

Chattanooga	000 000 100—1	5	0
New Orleans	000 010 10x—2	8	0

Hittle and Fleitas; Fisher and Ganss.

Nashville	000 001 001—2	8	1
Mobile	001 102 00x—4	9	1

Holloman, Flammini (7) and Sawatski; Wojey and Turner.

Mississippi Open Golf Meet Slated Aug. 10-13

HATTIESBURG, Miss., July 29.—(AP)—Cash and awards of over $1,000 await professional and amateurs competing in the Mississippi Open Golf Tournament on the Hattiesburg Country Club course Aug. 10-13.

A pro-amateur event Aug. 10 is the first feature of the tourney. An 18-hole qualifying round the next day will count in the overall 72-hole score in medal play. Another 18 holes will be played on Aug. 12 and 36 holes on Aug. 13.

For the first time in the history of the open, flights are offered for amateurs.

Cash prizes totaling $700 will be awarded to professionals while merchandise awards valued at $400 have been lined up for amateurs. Entrance fee is $10 for pros and $15 for amateurs.

Texas Aggies Sign For Two Games With Georgia

COLLEGE STATION, Texas, July 29.—(AP)—Texas A. & M. and the University of Georgia will match football strength for the first time in 1953 and 1954.

Barlow Irvin, Aggie athletic director, announced today signing of a two-game series beginning with a game in the Cotton Bowl at Dallas on the night of Oct. 3, 1953. The second game will be at Athens, Ga. on Oct. 2, 1954.

The Cotton Bowl will be the scene of many future Aggie games. They play Texas Tech of Lubbock there in 1951, Southern Methodist there in 1952 and 1954, Georgia there in 1953, and expect to announce soon another intersectional game to be played in the Cotton Bowl in 1952.

PLAYER-COACH

SYRACUSE, N. Y., July 29.—(AP)—The Syracuse Nationals of the National Basketball Association have signed player-Coach Al Cervi to a 1950-51 contract, General Manager Art Deutsch said tonight.

DALLAS AWAITS SKEET SHOOTERS

'World Series' Of Shotgun Artists Opening At Texas City Tomorrow

DALLAS, Tex., July 29.—(AP)—Skeet's world series opens here Monday and a former B-17 gunner — who learned to shoot by knocking off jackrabbits on the plains of western Kansas — is the man to beat.

Staff Sgt. Glenn W. Van Buren of Carswell Air Force Base, Fort Worth, Tex., heads the entry list that is expected to total six-hundred. He'll be trying for his third straight all-gauge championship, the most coveted prize of 38 at stake.

Last year Van Buren fired a perfect 250x250 to become the first man ever to win the big title two years in a row. He was the second ever to win it more than once.

His perfect score tied the national record and gave him a new mark in the service individual class.

All of the winners of 34 titles last year are expected to be on hand this year. There will be four more prizes in the 1950 meet. Shooting will be in men, women, junior, industry, sub - junior and women's junior classes. There is also a service division, but entries in this have been halved since the Korean crisis came up.

Van Buren, a native of Haven, Kans., and Sgt. Scott Babcock, also of Carswell, will defend the all gauge two-man team title. They won it last year with a score of 497x500.

Among champions due to return are Mrs. Ann Martin of San Antonio, women's all gauge winner; Mrs. Janice Mason, Dallas, women's small gauge, and Mrs. J. A. Lafore, Jr., Haverford, Pa., women's sub-small gauge.

Texas won 20 of the 34 championships offered last year, including the all-gauge five-man team title.

Among the highly regarded entries is Earl Stoner of Culver City, Calif., and Benny Bickers of Dallas, both of whom have fired 100x100 sub-small gauge scores in recent weeks.

Monday the sub-small gauge championship will be decided in women's, juniors,' industry divisions and in two-man team firing.

The all-gauge championship is fired over the last three days.

Pastor Receives Injuries In Auto-Van Collision

SARATOGA SPRINGS, N. Y., July 29.—(AP)—Bob Pastor, former heavyweight boxer who was defeated by Joe Louis twice, was injured in an automobile accident here today.

Pastor was taken to Saratoga Hospital with face bruises and possible neck and elbow injuries. Hospital authorities said he apparently was not injured seriously.

Pastor was riding in a car driven by George J. Smaldone of Saratoga.

Police said Smaldone's car collided with a horse van as the van was turning into the entrance at Saratoga race track. Pastor was the only one injured.

Lafayette Wins Regional American Legion Crown

LAFAYETTE, La. July 29.—(AP)—A ninth inning squeeze play gave the Lafayette American Legion junior baseball squad the championship of region two here today.

Lafayette defeated Paradis 6-5, to take the best two out of three series, 2-1.

Paradis went into the ninth inning leading by two runs, but a base on balls, triple and then Jack Patin's perfect bunt gave Lafayette their victory.

Winning Pitcher Irvin Fremin rushed onto the field after the game to congratulate Patin, but halfway across the diamond Keeled over in a dead faint.

He was revived a few minutes later and left the field under his own power. He won both games in the playoff for Lafayette.

Lafayette next meets the winner of the New Orleans-Baton Rouge playoffs.

Score by innings:

Paradis	012 001 000—5	8	6
Lafayette	000 200 202—6	10	5

Madere and Champagne; Fremin and Guidry.

See the
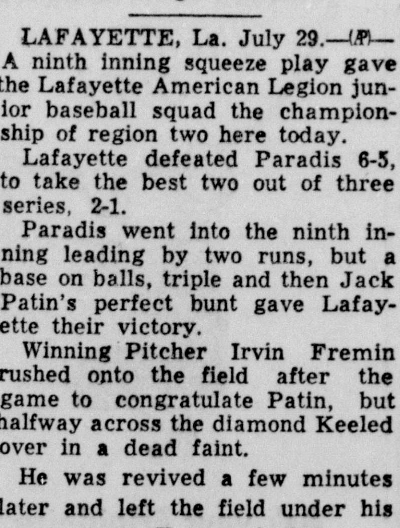
BARGAINS in Reconditioned Outboard Motors
at
712 S. Grand Ph. 4682
HOWARD GRIFFIN
JOHNSON Sea-Horses

The LEAGUE STANDINGS

COTTON STATES LEAGUE

Team	Won	Lost	Pct.
Pine Bluff	62	38	.620
MONROE	55	43	.561
Natchez	52	45	.536
Hot Springs	52	45	.536
Greenwood	48	50	.490
Greenville	44	52	.458
Clarksdale	45	55	.450
El Dorado	35	65	.350

Yesterday's Results

MONROE 4, Greenville 0.
Pine Bluff 3, Clarksdale 2 (10 innings).
Hot Springs 6, Greenwood 2.
Natchez 14, El Dorado 7.

NATIONAL LEAGUE

Team	Won	Lost	Pct.
Philadelphia	56	39	.589
St. Louis	52	40	.565
Brooklyn	49	39	.557
Boston	50	40	.556
New York	45	46	.495
Chicago	40	50	.444
Cincinnati	38	53	.428
Pittsburgh	34	57	.374

Yesterday's Results

New York 4, St. Louis 3
Brooklyn 6-2, Chicago 4-1
Pittsburgh 7, Philadelphia 4
Boston 9, Cincinnati 1

AMERICAN LEAGUE

Team	Won	Lost	Pct.
Detroit	58	34	.630
New York	58	35	.524
Cleveland	58	37	.611
Boston	53	42	.558
Washington	42	49	.462
Chicago	38	58	.396
St. Louis	34	59	.366
Pittsburgh	34	57	.374

Yesterday's Results

New York 11, Chicago 4
Cleveland 4, Boston 1
Detroit 8, Philadelphia 5
St. Louis 10, Washington 9

TEXAS LEAGUE

Team	Won	Lost	Pct.
Fort Worth	66	42	.611
Beaumont	62	47	.569
Tulsa	56	52	.519
Dallas	54	53	.505
San Antonio	54	54	.500
Okla. City	54	54	.500
Shreveport	44	64	.407
Houston	43	67	.391

Yesterday's Results

Oklahoma City 19, Houston 6
Tulsa 8, San Antonio 3
Fort Worth 7, Beaumont 5
Shreveport 2, Dallas 0

SOUTHERN ASSOCIATION

Team	Won	Lost	Pct.
Atlanta	63	38	.624
Birmingham	60	41	.594
Nashville	59	46	.562
Memphis	54	48	.529
Mobile	47	55	.461
New Orleans	46	54	.460
Chattanooga	43	61	.413
Little Rock	35	64	.354

Yesterday's Results

Memphis 4-4, Atlanta 3-2 (2nd. game, 12 innings)
Birmingham 5-6, Little Rock 1-9
Mobile 4, Nashville 2
New Orleans 3-2, Chattanooga 1-1

SOUTHEASTERN LEAGUE

Team	Won	Lost	Pct.
Montgomery	61	38	.616
Pensacola	62	40	.608
Meridian	60	39	.606
Jackson	57	41	.582
Gadsden	49	49	.500
Vicksburg	47	49	.490
Selma	36	64	.360

Yesterday's Results

Montgomery 17, Meridian 1.
Vicksburg 7, Gadsden 4.
Pensacola at Selma, rain.

KEEPS CROWN

MADRID, July 29— (AP) —Ray Famechon of France retained his European featherweight championship tonight by scoring a third round knockout over Luis De Santiago of Spain before some 50,000 spectators.

THIS WEEK AT GUS KALLIO'S ARENA

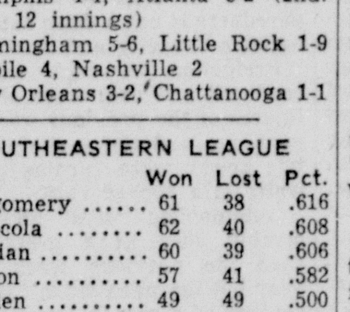

Tuesday night-Wrestling tag team match. Each team has a Man and Lady Wrestler. Lady Wrestlers to select their partner by flipping a coin before the bout.

Opening and Semi-final bouts will have two ten minute matches.

Jack Curtis and his partner Lady Wrestler vs. Rex Mobley and his partner Lady Wrestler.

Adm. prices. Reserve seats $2.00 Gen. Ad. $1.50. Children under age of 12. 50c.

Tickets on sale now at Kallio's Arena; You can buy your reserved seats by telephone, Call 5168.

Roller Skating every night except Tuesday.

Notice: Opening bout will be between Mars Bennette and June Byers and Semi-final event between Jack Curtis, World's Light-heavyweight champion, and Rex Mobley-Challenger.

EVANGELINE LEAGUE

Team	Won	Lost	Pct.
Lafayette	63	39	.618
Baton Rouge	58	40	.592
Alexandria	55	46	.545
New Iberia	53	45	.541
Hammond	50	49	.505
Thibodaux	48	50	.490
Houma	37	63	.370
Abbeville	33	65	.337

Yesterday's Results

Lafayette 3, Hammond 2
Thibodaux 7, New Iberia 3
Baton Rouge 6, Alexandria 2
Houma 3, Abbeville 2

Cotton States

JUDGES EDGE PLANTERS

PINE BLUFF, Ark., July 29—(AP)—Frank Scarpace's tenth inning homer broke up a pitcher's duel and gave Pine Bluff a 3-2 victory over Clarksdale here tonight.

It was Adam Stempkowski's fifteenth victory of the season.

He went all the way for Pine Bluff as did Dick Strickler for Clarksdale.

Score by innings:

Clarksdale	000 200 000 0—2	6	3
Pine Bluff	000 000 200 1—3	8	2

Strickler and W. Haas; Stempkowski and Chozen.

BATHERS BEST DODGERS

HOT SPRINGS, Ark., July 29.—(AP)—Danny Caccavo limited the Greenwood Dodgers to three hits here tonight as the Hot Springs Bathers won a 6-2 victory in the series opener.

The triumph was the third straight for the Bathers, who until their streak started had lost nine out of 11 games and had slipped from second to fourth in the standings.

Don Tierney hit two doubles for Hot Springs and batted in two runs. Two hits, two bases on balls and an error accounted for Greenwood's scores in the eighth. Previously Caccavo had given up only one hit.

The victory was Caccavo's 12th of the season.

Score by innings:

Greenwood	000 000 200—2	3	4
Hot Springs	012 200 10x—6	9	4

Spady, Scott (5) and Landini; Caccavo and Wasiluk.

Hoffman, Schreiber In Eastern Tennis Finals

PHILADELPHIA, July 29.—(AP)—Harry Hoffman, 37 - year old Philadelphian, came from behind to win a semi-final match from Larry Dee, medical student at Johns Hopkins University, 0-6, 6-4, 6-2, today in the Eastern States Clay Court Tennis Tournament.

Hoffman will meet Bernie Schreiber, 22-year old University of Miami captain, in the final tomorrow. Schreiber ousted him Schnaars, former Haverford College captain, yesterday and previously eliminated Dave Perchonock, Philadelphia, titleholder of the Eastern States tourney in 1946 and 1949.

In the women's singles, Mrs. Beth Moyer Smith, Reading, Pa., upset the favored Joy Valderrama, Temple University star from Hawaii, 6-2, 6-3, to take the title.

Paper making was introduced into Europe by the Moors and cotton-fibre paper was first made in Spain about the 11th Century.

GREEK SHIP 1ST IN CHOICE EVENT

Beats Out Lights Up In Featured Stakes Race At Monmouth Park

OCEANPORT, N. J., July 29.—(AP)—Brookmeade stable's Greek Ship became the undisputed champion of the Monmouth Park summer meeting today by driving to a nose decision over George D. Widener's Lights Up in the fifth running of the Choice Stakes before 23,246 fans.

Three lengths back came Post Card, followed by Sunglow, a stable-mate of the winner.

The Brookmeade entry paid $6.20 and Greek Ship picked up $19.700 to increase his seasonal earnings to $87,475. Under Joe Culmone, Greek Ship ran the mile and a quarter in 2:03 2-5.

Greek Ship dueled for the lead from the beginning, disposing of Fox Time after slightly more than six furlongs, then turning back the bold challenge of Post Card. Soon after straightening into the stretch, Greek Ship was headed by Lights Up, but he displayed extreme gameness to outfinish that one in the final test.

Gap stable's Singing Sword, paying $110.40, won the first race to start a daily double which was worth $572.00 when J. M. Lee's Dry Run bounded home in the second event. Singing Sword had not been in the money in nine previous starts this year.

Bradley's New Backfield Coach Is Bernard Mertes

PEORIA, Ill., July 29.—(AP)—Bernard (Bus) Mertes, former University of Iowa halfback, today was named backfield football coach at Bradley University.

Mertes played with the Baltimore Colts and the New York Giants last fall. Before that he was with the Chicago Cardinals and the Los Angeles Dons.

Mertes will fill the vacancy left by the resignation of Virgil Van Cleave, now coach at Niles Township High in Skokie.

Louis Agase Named To Illinois Coaching Staff

CHAMPAIGN, Ill., July 29.—(AP)—Louis Agase, former University of Illinois star football tackle, today was appointed an assistant coach of the Illini gridders.

Agase will coach the junior-varsity squad and serve as an instructor in physical education. He succeeds Elmer Endel, who resigned to become head football coach at Bay City, Mich., High School.

Agase played with Illinois' Big Ten champions of 1946 and in the Rose Bowl against U. C. L. A. on Jan. 1, 1947.

Royals' Carl Erskine Due To Rejoin Brooklyn Club

MONTREAL, July 29. —(AP)—General Manager E. J. (Buzzy) Bavasi of the Montreal Royals said today that a deal "is pretty well sealed" whereby Pitcher Carl Erskine will return to the parent Brooklyn Dodgers and Pitcher Dan Bankhead will come to Montreal.

BUY NOW! SAVE 15%
In Our "Summer Installation" Special
On Coleman Floor Furnaces
• It's Automatic: Burns oil. No fire-tending, no shoveling of ashes.
• It's Clean: No fuel-grime or dirt.
• It's Real Automatic Furnace Heat: Powerful—heats up to 4 or 5 rooms with "warm-floor" comfort.
• Needs No Basement — No Ducts — we can install without "tearing up" your house.
• Wide Range of Sizes and Models to suit your particular needs: See us for the right installation for your home.
We're making this offer to induce you to buy in our slow season instead of in our Fall rush. See us now — save money — get this better heat:

Low Down Payment —Easy Terms!
Offer Good Until Aug. 31st Only
MASSEY'S SERVICE CENTER
801 Jackson Phone 891

PIRATES CHECK PHILS; GIANTS HALT CARDS

BROOKLYN GAINS IN CHASE WITH 2 WINS OVER CUBS

Bucs Stop League Leaders, 7 To 4; Red Birds Beaten 4 To 3

PHILADELPHIA, July 29.—(AP)—Shortstop Dan O'Connell's homer with two on sparked a four run fifth inning today to give the Pittsburg Pirates a 7 to 4 victory over the league - leading Philadelphia Phils.

Three singles and the homer broke up a 2-2 deadlock as Bill Werle scattered ten hits to win his sixth victory against seven losses.

The Phils tallied first on a single by Richie Ashburn and Del Ennis' 20th home run of the season in the third inning.

Wally Westlake's single, O'Connell's double, Danny Murtaugh's infield hit and an infield out out in the fourth enabled the Pirates to tie up the game.

In the fifth, Bob Dillinger singled and after Red Beard fanned went to second on Johnny Hopp's single. Dillinger scored on Westlake's single. Then came O'Connell's second homer of the season, Hopp and Westlake scoring ahead of him.

Emory "Bubba" Church suffered his first defeat after four successive triumphs. He was lifted in the fourth for a pinchhitter.

Milo Candini replaced him and the Pirates touched Tim for another run in the sixth. Dillinger hit safely to left, stole second and came home on Beard's single.

The Phils scored one in the seventh on Gran Hamner's and Andy Seminick's singles and a force play at second. They added their final tally in the ninth on singles by Hamner, Mike Goliat and pinchhitter Ken Silvestri.

Ennis' homer raised his RBI total to 82, three above Pirate outfielder Ralph Kiner, who was still out of the lineup with a sore back.

Box score:

PITTSBURGH	AB	R	H	PO	A
Dillinger, 3b.	5	2	2	0	3
Beard, cf.	5	0	3	0	0
Hopp, lf.	5	1	1	1	0
Westlake, rf.	5	2	2	4	0
O'Connell, ss.	5	2	3	2	3
Murtaugh, 2b.	4	0	1	3	3
Phillips, 1b.	4	0	0	12	0
McCullough, c.	3	0	1	4	0
Werle, p.	4	0	0	1	4
Totals	40	7	13	27	13

PHILADELPHIA	AB	R	H	PO	A
Waitkus, 1b.	5	0	0	10	1
Ashburn, cf.	3	1	1	2	0
Jones, 1b.	4	0	2	2	0
Ennis, rf.	4	1	1	0	0
Sisler, lf.	4	0	0	3	0
Hamner, ss.	4	2	3	1	9
Seminick, c.	3	0	1	4	0
bCaballero	0	0	0	0	0
Lopata, c.	1	0	0	2	0
Goliat, 2b.	4	0	1	2	1
Church, p.	1	0	0	0	0
aHolmig	1	0	0	0	0
Candini, p.	0	0	0	1	0
cBloodworth	1	0	0	0	0
Johnson, p.	0	0	0	0	0
dSilvestri	1	0	1	0	0
eWhitman	0	0	0	0	0
Totals	36	4	10	27	11

aGrounded out for Church in fourth.
bRan for Seminick in seventh.
cHit into a double play for Candini in seventh.
dSingled for Johnson in ninth.
eRan for Silvestri in ninth.

Score by innings:
Pittsburgh ... 000 241 000—7
Philadelphia ... 002 000 101—4

Summary—Errors, Dillinger. Runs batted in, Ennis 2, Murtaugh, McCullough, Westlake, O'Connell 3, Beard, Goliat, Silvestri. Two base hits, O'Connell. Home runs, Ennis, O'Connell. Stolen bases, Dillinger, Beard. Double plays, O'Connell, Murtaugh and Phillips; Murtaugh, O'Connell and Phillips. Left on base, Pittsburgh 7; Philadelphia 6. Base on balls, off Werle 1, Church 1. Strikeouts, Church 3; Werle 3, Johnson 2. Hits, Off Church 9 in 5 innings, Candini 2 in 2; Johnson 2 in 2. Wild pitches, Johnson. Winner, Werle (6-7) Loser, Church (4-1). Umpires, Conlan, Gore, Stewart. Time, 2:11. Attendance, 10,252.

DODGERS TAKE PAIR

BROOKLYN, July 29.—(AP)— The Brooklyn Dodgers moved into third place by one percentage point today by sweeping both ends of a double header from the Chicago Cubs, 6-4 and 2-1.

Preacher Roe and Ralph Branca went the route with home runs deciding the first game and a steal of home by Gil Hodges accounting for the winning run in the nightcap. It was the first time Hodges has stolen home in a big league game.

Hodges, who moved into the .300 class for the first time with four hits, also shared home run honors with Peewee Reese and Carl Furillo in the opener. Bob Borkowski, Bill Serena and Mickey Owen homered off Roe for Chicago. It was the Preacher's 13th win.

Branca allowed seven hits and fanned five for his fourth triumph. Klippstein, who now has lost three as compared to a lone win, yielded only four safeties while fanning five.

Box scores:

First Game

CHICAGO	AB	R	H	PO	A
Terwilliger, 2b.	4	0	1	2	2
Jeffcoat, cf.	1	0	1	0	0
Mauro, lf.	3	0	0	1	0
Borkowski, lf.-cf.	4	2	2	4	0
Sauer, 1b.	4	0	0	7	0
Pafko, rf.	4	0	1	0	0
Serena, 3b.	3	1	1	0	2
Smalley, ss.	4	0	1	3	4
Owen, c.	4	1	1	6	2
Schmitz, p.	3	0	1	1	2
Leonard, p.	0	0	0	0	2
aVerban	1	0	0	0	0
Totals	35	4	9	24	14

aGrounded out for Leonard in ninth.

BROOKLYN	AB	R	H	PO	A
Reese, ss.	4	1	2	2	4
Russell, lf.	5	0	1	3	0
Snider, cf.	5	1	1	2	1
Robinson, 2b.	4	1	2	3	2
Furillo, rf.	3	1	1	1	0
Hodges, 1b.	4	1	3	11	0
Campanella, c.	3	1	1	5	0
Cox, 3b.	4	0	0	0	4
Roe, p.	4	0	1	0	1
Totals	36	6	12	27	12

Score by innings:
Chicago ... 100 101 011—4
Brooklyn ... 011 020 11x—6

Summary — Errors, Sauer. Runs batted in, Borkowski, Serena, Hodges, Reese, Furillo 2, Smalley, Robinson, Owen. Two-base hits, Pafko, Terwilliger, Schmitz, Robinson, Hodges. Home runs, Borkowski, Serena, Hodges, Reese, Furillo, Owen. Stolen base, Snider. Left on base, Chicago 5, Brooklyn 9. Base on balls, Schmitz 2, Leonard 1, Roe 1. Strikeouts, Shemitz 4, Leonard 1, Roe 4. Hits, off Schmitz 10 in 6 2/3 innings. Leonard 2 in 1 1/3 innings. Wild pitch, Leonard. Pass Ball, Owen Winner, Roe (13-6). Loser, Schmitz (9-9). Umpires, Goetz, Dascoli and Jorda. Time, 2:27.

Second Game

CHICAGO	AB	R	H	PO	A
Terwilliger ,2b.	4	0	0	3	1
Jeffcoat, cf.	4	0	0	1	0
Mauro, lf.	4	0	1	1	0
Ward, 1b.	4	0	1	8	1
Pafko, rf.	2	0	0	0	0
Serena, 3b.	4	0	2	1	2
Smalley, ss.	3	0	0	2	1
Walker, c.	2	1	1	8	0
Klippstein, p.	3	0	1	0	2
Totals	30	1	6	24	7

BROOKLYN	AB	R	H	PO	A
Reese, ss.	4	0	0	5	2
Hermanski, lf.	4	0	1	3	0
Snider, cf.	3	0	1	1	0
Robinson, 2b.	4	0	0	3	4
Furillo, rf.	4	1	1	0	0
Hodges, 1b.	3	1	1	9	0
Campanella, c.	3	0	0	6	2
Cox, 3b.	1	0	0	0	2
Branca, p.	2	0	0	0	0
Totals	28	2	4	27	10

Score by innings:
Chicago ... 001 000 000—1
Brooklyn ... 000 200 00x—2

Summary—Errors, Serena, Mauro. Runs batted in, Walker, Hodges. Two-base hits, Furillo, Snider, Home runs, Walker. Stolen bases-Hodges. S-Smalle.DP- Campanella and Reese; Reese, Robison and Hodges. Left-Chicago 6, Brooklyn 5. BB-Klipstein 3, Branca 3. SO-Klippstein 5, Branca 5. Winner-Branca (4-5) Loser-Klippstein (1-3). U-Dascoli, Jorda and Goetz. T-2:00. A-18,965.

GIANTS EDGE CARDS

NEW YORK, July 29.—(AP)—Eddie Stanky and Dave Koslo combined to lead the New York Giants to their ninth straight victory today, a 4-3 triumph over the St. Louis Cardinals.

Stanky collected a double and two singles in three official times at bat and scored twice to lead the Giants' offensive against Howie Pollet. Koslo relived starter Jim Hearn in the third inning, put an end to a run-getting rally with a double play ball, then pitched scoreless ball the rest of the way to record his 11th success.

The defeat left the second place Cards still two and a half games gehind the league-leading Philadelphia Phils.

Box score:

ST. LOUIS	AB	R	H	PO	A
Nelson, 1b.	1	1	1	5	0
Jones, 1b.	2	0	0	2	0
Schoendienst, 2b.	4	0	1	4	1
Musial, lf.	3	0	1	2	0
Slaughter, rf.	4	0	1	3	0
Howerton, cf.	0	0	0	1	0
aKazak	1	0	0	0	0
Diering, cf.	1	0	1	4	0
Glaviano, 3b.	4	0	0	0	0
Marion, ss.	4	0	2	0	3
bWalker	0	0	0	0	0
Pollet, p.	2	1	0	0	2
cMiller	1	0	0	0	0
Totals	30	3	8	24	7

a-Hit into a double play for Howerton in third.
bRan for Rice in ninth.
cFlied out for Pollet in ninth.

NEW YORK	AB	R	H	PO	A
Stanky, 2b.	3	2	3	4	5
Lockman, lf.	4	1	2	2	0
Thomson, cf.	4	0	0	3	1
Westrum, c.	4	0	1	2	1
Irvin, 1b.	3	1	0	12	2
Gilbert, 1b.	0	0	0	1	0
Mueller, rf.	4	0	2	1	0
Dark, ss.	4	0	1	1	4
Thompson, 3b.	2	0	0	0	5
Hearn, p.	0	0	0	1	0
Koslo, p.	3	0	0	0	1
Totals	31	4	9	27	19

Score by innings:
St. Louis ... 003 000 000—3
New York ... 201 100 00x—4

Summary—Errors, none. Runs batted in, Thomson, Mueller 2, Schoendienst, Slaughter 2. Two-base hits, Stanky. Stolen base. Irvin. Sacrifice, Hearn, Stanky. Double plays, Irvin, Dark and Irvin; Westrum and Stanky; Thompson, Stanky and Irvin, 2; Schoendienst and Nelson; Thomson and Irvin. Left on base. St. Louis 7; New York 8. Base on balls, Pollet 3, Hearn 5, Koslo 2. Strikeouts. Pollet 3, Hearn 1. Koslo 1. Hits, Off Hearn, 3 in 2 1/3 innings; Koslo 5 in 6 2/3. Winner, Koslo (11-8). Loser, Pollet (10-8). Umpires, Warneke, Ballanfant, Barlick and Donatelli. Time, 2:29. Attendance, 13,511.

BRAVES SWAT REDS

BOSTON, July 29.—(AP)—Righthander Johnny Sain pitched a seven hitter and received excellent support at the plate today as the Boston Braves swatted the Cincinnati Reds 9-1. Braves first baseman Earl Torgeson clouted two homers and just missed a third as he drove in three of the winning runs.

Box score:

CINCINNATI	AB	R	H	PO	A
Merriman, rf.	4	0	1	4	0
Hatton, 3b.	4	0	0	0	2
Usher, cf.	4	0	0	3	0
Kluszewski, 1b.	4	1	3	5	2
Ryan, 2b.	4	0	0	3	2
Adcock, lf.	4	0	0	4	0
Pramesa, c.	2	0	1	3	0
Stalcup, ss.	3	0	0	2	2
Wehmeier, p.	1	0	1	0	1
aScheffing	1	0	1	0	0
Hetki, p.	1	0	0	0	1
Totals	32	1	7	24	10

aSingled for Wehmeier in fifth.

BOSTON	AB	R	H	PO	A
Hartsfield, 2b.	5	1	2	1	2
Jethroe, cf.	5	1	1	2	0
Torgeson, 1b.	4	3	3	14	1
Elliott, 3b.	3	0	1	0	3
Gordon, cf.	4	0	1	4	0
Cooper, c.	4	1	1	3	0
Holmes, rf.	3	2	2	1	0
Kerr, ss.	1	1	0	2	7
Sain, p.	4	0	1	0	0
Totals	33	9	12	27	13

Score by innings:
Cincinnati ... 000 100 000—1
Boston ... 100 321 02x—9

Summary—Errors, None. Runs batted in Gordon, Hartsfield 2, Elliott 2, Sain, Torgeson 3, Kluszewski. Two-base hits, Merriman, Gordon, Pramesa, Holmes, Cooper. Three-base hits, Torgeson, Jethroe. Home runs, Kluszewski, Torgeson 2. Stolen base, Jethroe. Sacrifice Kerr 2. Double plays, Torgeson, Kerr and Torgeson; Kerr and Torgeson. Left, on base, Cincinnati 5, Boston 8. Base on balls, Wehmeier 4, Hetki 2, Sain 1. Strikeouts, Wehmeier 2, Hetki 1, Sain 2. Hits, Off Wehmeier 7 in 4 innings, Hetki 5 in 4. Winner, Sain (14-7). Loser, Wehmeier (8-12). Umpires, Robb, Pinelli, Boggess. Time, 1:58. Attendance, 6,394.

OVERWEIGHT

POMPTON LAKES, N. Y., July 28.—(AP)—Sugar Ray Robinson, who defends his world welterweight title against Charles Fusari in Jersey City on Aug 9, boxed four rounds today. After the drill he weighed 151 pounds. The welter limit is 147.

Ponder Comes From Behind To Claim Arlington 'Cap

AEGINA FINISHES 2ND, INSEPARABLE COMES HOME 3RD

Top Purse Boosts Calumet Horse Among Leading Money Winners

By Charles Dunkley

CHICAGO, July 29.—(AP)—Calumet farm's stretch-running Ponder bounded out of tenth place today to win the $82,400 Arlington Handicap by three quarters of a length at Arlington Park before a sweltering crowd estimated at 26,000.

Ponder, 1949 Kentucky Derby winner and conqueror of the famed Noor and Citation this year, overhauled the little three-year-old filly, Aegina, in a thrilling stretch charge. Aegina, owned by Hal Price Headley, Lexington, Ky. finished second. Inseparable was third and Cochise, one of two eastern invaders in the race, fourth in a field of ten.

The victory, worth $46,800, was the first scored by Calumet farms in five stakes starts during the 36-day Arlington Meeting which closed today. The win zoomed Ponder's earnings to $527,775 to take rank along side Citation, Stymie, Armed, Assault, On Trust and Whirlaway as winner of more than $500,000.

With 10 starters, the net value of the race was $20,000 for second place, third $10,000 and fourth $5,000.

The four-year-old Ponder, with Jockey Steve Brooks astride his back, ran the mile and a quarter in 2:01 3-5. That was just three fifths of a second slower than the track record for the race established by Historian in 1946. Ponder carried topweight of 128 pounds.

Ponder was made a 13 to 10 betting choice by the shirt sleeved crowd and returned $4.60, 4.20 and $3.00. Aegina, at odds of $61.50 to one, paid $43.00 to place and $14.80 to show. The show price on Inseparable, which ran with Oil Capitol as an entry, was $4.20.

Ponder's triumph raised his earnings for the year to $205,550. The 4 year old son of Pensive-Miss Rushin, by Blenheim II, now has earned $527,575 in his last two seasons.

Aegina, ridden by Earl Williams, held the lead going into the stretch turn and was not overtaken until the last sixteenth of a mile of the mile and a quarter affair. The little filly saved the place by a neck from Hasty House farm's fast - closing Inseparable, ridden by Kenneth Church. Fourth money went to the eastern invader, Brandywine stable's Cochise which had the renowned Eddie Arcaro in the saddle.

After Cochise, the field finished in this order: Walmac farm's Volcanic, King Ranch's Curandero, A. G. Vanderbilt's Loser Weeper, Oil Capitol, John Wolf's Lucky Codine and Eugene Constantin, Jr.'s Prop.

King Ranch, which had named Curandero and Better Self as its entry, withdrew Better Self late in the afternoon.

Ponder's winning time was the third fastest ever recorded for the race since its inaugural in 1929. Historian holds the race's record of 2:01 which bettered the previous record of 2:01 1-5 set by Discovery in 1935.

Ponder, as usual, came from away back to win after Oil Capitol, Cochise, and Lucky Codine had set the pace the first half mile. Oil Capitol, with E. J. Knapp up, was out in front of Cochise by a length after six furlongs, while Ponder was last in the field.

Then Ponder began to move. As the mile was reached, he was fifth with Cochise in front of Inseparable by a length and Aegina third, only a half length behind. Into the stretch they went with Aegina taking command, Inseparable second, Cochise third, and Ponder fourth, making his move on the outside of the field.

Jockey Brooks set down the Calumet star in a powerful closing drive, but little Aegina was hard to catch and Inseparable was holding on as usual. At the 16th pole, Ponder finally got in front and hit the finish line driving hard.

Cochise, which went into the race with five stakes' events to his credit this year on eastern tracks, wound up three lengths behind Inseparable.

With $75,000 in added money, it was the richest handicap of the summer season here.

Ponder's triumph was his fifth in nine starts this year and his fourth stakes victory, in one of which — the $50,000 San Antonio Handicap — he beat both Citation and the sensational Irish - bred Noor.

Including today's win purse, Ponder now stands seventh in the list of all-time money winning horses, the list headed by his stablemate, Citation. Ponder won only $400 as a two-year-old.

Triad farm's Better Buy, ridden by Glen Laswell, equaled Peanut Vendor's American record of 1:04 3-5 for five and one-half furlongs on the turf in winning the third race. Valley View farm's Tobeshined was second.

THEY LIKE GEORGE

NEW YORK —(AP)— Almost every club in the NationalFootball League has approached Coach Red Strader of the New York Yanks with attractive trade bait in an effort to wrest backfield star George Taliaferro away from him. Red's conclusion, regarding the recently obtained 1949 "rookie of the year," is "if he's that good, I think we'd better keep him."

Only 3 Teams Listed For Softball Event

Red Shield Club of Monroe's Senior League is the latest entry in the district softball tournament to be conducted here next weekend. Nichols Motors and Spatafora's Pharmacy of the City League here had entered earlier.

Jack Hesketh, district softball commissioner, last night said Spatafora's Grocery of the City League is a possible fourth entry. The deadline for accepting entries from any towns of the northeast Louisiana parishes is Tuesday. Drawings will be made Wednesday.

Hesketh last night said if only four teams enter, the double elimination system will be followed. If only three clubs participate, then the round robin system will prevail. Preliminary games are slated for Saturday with the finals next Sunday afternoon.

Imperium Nips Akimbo In Bing Crosby 'Cap

DEL MAR, Calif., July 29—(AP)—Emerging from a near pileup of horses at the sixteenth pole, Imperium beat out Akimbo by a length and a quarter today in the fifth running of the $7500 Bing Crosby Handicap at Del Mar.

The Delman and Finnegan charger romped the six furlongs in 1:09 4-5, only a fifth of a second off the track record set last year by Brave Fox. Brave Fox ran third today.

Imperium returned $6.50, $4.60 and $3.10 across the board. Akimbo paid $11.50 and $6.30, while Brave Fox paid $4.20. A throng of 13,752 attended the day's program and wagered $773,707 through the mutuel machines.

The nine horse field swept into the home turn almost abreast. Manyunk attempting to get through on the inside, was sloughed by the tiring leader, Star Fiddle.

Manyunk, in turn, caused Jockey Johnny Longden, astride Make-Up Man, to snatch up sharply to avoid going down. Out of the Melee, Willie Shoemaker booted Imperium to the front to win drawing clear. Akimbo came from dead last to bag show money.

Imperium's triumphs was worth $4500 to his owners.

Lu Gambino, Four Others Released By Grid Colts

WESTMINSTER, Md., July 29—(AP)—The Baltimore Colts today released Lu Gambino, former University of Maryland football star, and four other players.

Head Coach Clem Crowe said he didn't feel Gambino could make the 1950 team. His past season with the professional grid outfit failed to live up to the promise of his college days.

Gambino, a back was a standout on the 1947 and 1948 University of Maryland teams.

The others dropped were Billy Bass, halfback from the University of Arkansas; Ray Borneman, ex-University of Texas fullback; halfback Art Bok, Dayton University, and Tackle Pete Petroski, Holy Cross.

Ballydam Shows Way In Bunker Hill Handicap

BOSTON, July 29—(AP)—The Irish-bred Ballydam, favorite of the crowd of 18,048 at Suffolk Downs, outsted a field of sprinters today to win the six furlong Bunker Hill handicap by a length and a half.

Here's Hube, a 10-1 shot, finished second with a stretch drive that fell short of catching the fleet Ballydam. Cacomo took the show another nose back.

Ballydam paid $5.40, $3.80 and $3. Here's Hube was worth $7.40 and $5, and Cacomo paid $6.40.

Civic League

Team	Won	Lost	Pct.
Jaycees	13	3	.813
W. Mon. Lions	13	3	.813
Optimists	10	7	.588
Progressive Men	9	7	.563
Exchange Club	7	9	.438
V. F. W.	4	11	.267
W. Mon. Kiwanis	4	13	.235

Tuesday's Games

Progressive Men vs. West Monroe Kiwanis at Barkdull Faulk, 8 p.m.

Jaycees vs. Exchange Club at Missouri Pacific, 8 p.m.

West Monroe Lions vs. V.F.W. at West Monroe, 8 p.m.

RICHARDSON WINS JUNIOR NET TITLE

Louisiana Boy Beats Grigry In Finals Of Western Tournament

SOUTH BEND, Ind., July 29.—(AP)—Top-seeded Hamilton Richardson, Jr., of Baton Rouge, La., won the Western Junior Tennis title today by defeating Jacque Grigry of Alhambra, Calif., in five sets.

The 16-year-old Louisiana boy dropped the first and third sets. The scores were: 6-8, 6-4, 3-6, 6-2, 7-0.

John Lesch of San Francisco, top seeded in the boy's division, won the title match in that class, putting out third-seeded Al Harum of Coral Gables, Fla., in straight sets, 6-4, 8-6.

Grigry outplayed Richardson in every department in the first set. He had a strong service that kept Richardson on the defensive throughout.

Richardson became stronger in the second set and his shots were more consistent while Grigry appeared to cool off.

The California player came back strong in the third set and broke Richardson's service in the second game to go ahead, 2 to 0.

After the intermission Richardson came back to win the fourth set with accurate placements that had Grigry on the run.

Richardson breezed through the fifth and final set as Grigry tired badly.

Grigry was third-seeded in the junior division.

Richardson takes over the junior title held last year by Gil Bogley of Chevy Chase, Md., who was no longer eligible.

CITY LEAGUE

STANDINGS

Team	Won	Lost	Pct.
Nichols	22	4	.846
Spatafora Phar.	18	8	.692
Clover Leaf	14	11	.560
Spatafora Groc.	9	17	.346
Hunt and Whitaker	5	21	.192

Monday's Games

Spatafora Pharmacy vs. Nichols at Barkdull Faulk. 8 p.m.

Cloverleaf vs. Spatafora Grocery at M. P., 8 p.m.

Thursday's Games

Nichols vs. Cloverleaf at Barkdull Faulk, 8 p.m.

Spatafora Grocery vs. Hunt and Whitaker at Sherrouse, 8 p.m.

HALF BACK

EAST LANSING, Mich. —(AP)— Half of Michigan State's world record-breaking two-mile relay team Warren Druetzler and Don Makielski, have another year of collegiate eligibility remaining. Bill Mack and Dave Peppard were June graduates.

Air-Conditioning
Engineers-Distributors
Contractors
The Dykes Co. Inc.
309 Louisville Phone 9750

Henley Singles Title Taken By Jack Kelly

PORT DELHOUSIE, Ont., July 29.—(AP)—Jack Kelly Jr., the Philadelphia Vesper Boat Club's crack oarsman, today won the championship singles, featured event of the final day of the Royal Canadian Henley Regatta.

Kelly, winner of the famed Diamond Sculls, won by four open lengths over Bob Williams of the Hamilton, Ont., Leanders. Joe Anygyal of the New York A. C. finished third.

The race was a breeze for the sun - bronzed Philadelphian. His emerald green cap bobbing up and down, the 23-year old Kelly assumed the lead early and let the others take his back-wash. He was timed in 7:24.6 for the mile and 550 yards.

Another record was established by the Buffalo West Side crew in the senior 145-pound fours, 7:08.6, nearly four seconds faster than the record set by Wyandotte, Mich., in 1947.

Kelly also shared in the senior doubles title. Teamed with W. Knecht, he carried the Vesper Boat Club's to victory over Dick and Charlie McIntyre of Seattle.

As expected, the powerful St. Catherines (Ont.) Rowing Club captured its second straight team championship, beating out the Buffalo West Side Club.

Church League

STANDINGS

Team	Won	Lost	Pct.
W. M. Baptists	7	4	.636
First Christian	7	4	.636
Central Baptists	6	7	.462
Monroe Baptists	4	9	.308

Monday's Games

West Monroe Baptists vs. Central Baptist at West Monroe, 8 p.m.

Thursday's Games

First Christion vs. West Monroe Baptists at "Rec" Field, 8 p.m.

Saturday's Games

West Monroe Baptists vs. First Christian at M.P., 8 p.m.

HOME BODIES

TROY, N. Y. —(AP)— No Rensselaer Polytechnic Institute lacrosse laer Polytechnic Institute lacrosse team has ever been beaten at home in the six years that Ned Hickness has coached the team. During that span, Engineer stick teams have won 67 games on all fields, lost nine and tied two for a percentage of .881.

The KAHN Tailoring Specialist
MARTIN ROBERTSON
Will be at Our Store
AUGUST 2-3
He will show you our newest fabrics and fashions in suitings and coatings for men and women—tailored to your satisfaction. Drop in and see him ... he will take your measurements now for delivery at any time you may specify.
KAHN MADE TO MEASURE CLOTHES
D. MASUR & SONS

SEE THE NEW
McGREGOR*
BACK-TO-CAMPUS FASHIONS
NOW ON DISPLAY AT
D. MASUR & SONS
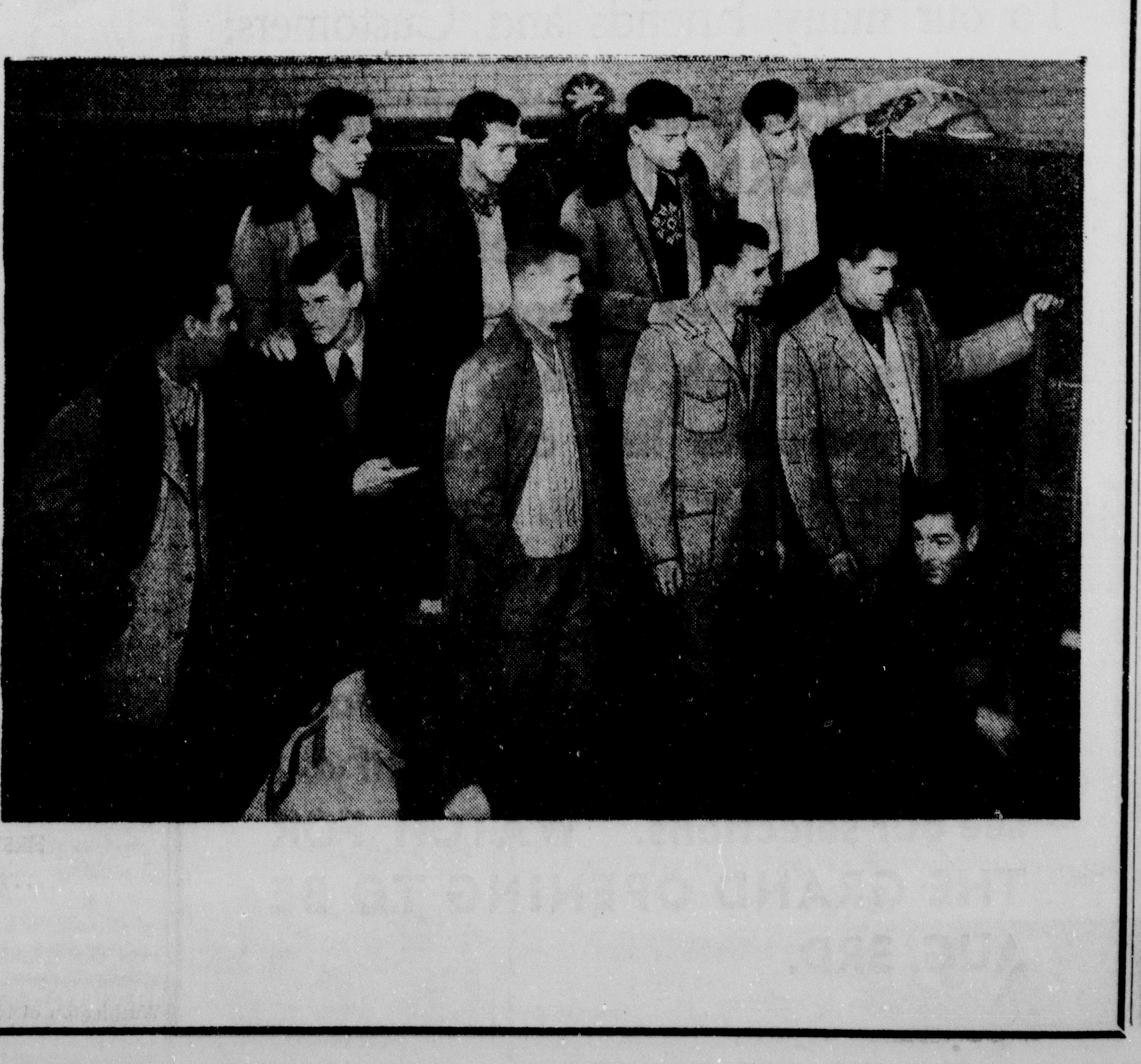

TIGERS BEAT A'S, 8-5; PROTECT SLIM LEAD

YANKEES BLAST CHISOX, REMAIN HALF GAME OFF

Cleveland Keeps Crowding Leaders With 4-1 Win Over Red Hose

DETROIT, July 29. —(AP)— Outfielder Vic Wertz's big bat kept the Detroit Tigers atop the American League race today as he slammed a homer and two doubles to enable them to come from behind and nip the Philadelphia Athletics, 8-5.

Vic Wertz

The Tigers, trailing 4-0 when the scoreboard showed that both Cleveland and the Yankees had won today, staged an uphill battle to protect their slender half game lead in the pennant scramble.

Wertz's 19th homer was his fourth in three days as he drove in three runs to run his RBI total to 92.

The A's grabbed an early four-run lead as they mauled starting pitcher Teddy Gray, who failed for the fourth time in his bid for win No. 11.

Two hits and a walk figured in a two-run second inning and the A's added two more in the third as Relief Pitcher Carl Scheib and Eddie Joost homered consecutively to make it 4-0. It was Scheib's first and No. 12 for Joost.

Gray and Relief Pitcher Marlin Stuart pitched two-hit ball over the last six innings with Stuart getting the victory, his first decision of the year.

Wertz doubled in the first Detroit run in the third and added another on his fifth inning homer.

The Tigers finally made it a four-all game in the seventh and broke it wide open with a four-run, four-hit eighth to move out in front 8-4.

Relief Pitchers Hank Wyse and Lou Brissie bore the brunt of that big rally with Wyse being charged with loss No. 9 as against five wins.

Box score:

PHILADELPHIA	AB	R	H	PO	A
Joost, ss.	4	1	1	1	9
McCosky, lf.	5	0	1	0	0
Valo, rf.	4	0	1	1	1
Chapman, cf.	5	1	1	0	0
Fain, 1b.	2	1	0	12	1
Hitchcock, 2b.	4	0	0	5	1
Wahl, 3b.	3	0	1	2	5
Astroth, c.	1	0	0	0	0
Tipton, c.	3	0	1	3	0
Shantz, p.	0	0	0	0	0
Scheib, p.	3	1	1	0	1
Wyse, p.	0	0	0	0	0
Brissie, p.	0	0	0	0	0
aMoses	0	1	0	0	0
Totals	34	5	7	24	18

aWalked for Brissie in ninth.

DETROIT	AB	R	H	PO	A
Lipon, ss	4	1	1	1	1
Priddy, 2b.	5	1	1	2	4
Kell, 3b.	5	2	3	2	3
Wertz, rf.	3	2	3	3	0
Evers, lf.	4	0	0	1	0
Groth, cf.	5	0	3	6	0
Kolloway, 1b.	3	0	1	10	0
Swift, c.	1	0	0	1	1
eHutchinson	0	0	0	0	0
fLake	0	1	0	0	0
Robinson, c.	0	0	0	1	0
Gray, p.	2	0	0	0	0
gMullin	1	0	1	0	0
Stuart, p.	1	1	0	0	0
Totals	34	8	13	27	9

eWalked for Swift in sixth.
fRan for Hutchinson in sixth.
gSingled for Gray in sixth.

Score by innings:

Philadelphia .... 022 000 001—5
Detroit .... 001 011 14x—8

Summary — Errors, Hitchcock, Lipon. Runs batted in, Wahl 2, Scheib, Joost, Valo, Wertz 3, Lipon, Kolloway, Priddy, Kell 2. Two base hits, Chapman, Wertz 2, Kell. Home runs, Joost, Scheib, Wertz. Sacrifice, Evers. Double Plays, Joost, Hitchcock and Fain; Kell, Priddy and Kolloway. Left-Philadelphia 8, Detroit 10. Base on balls, Shantz 1, Scheib 4, Wyse 2, Gray 4, Stuart 2. Strikeouts, Scheib 3, Gray 1. Hits, off Shantz 2 in 1 (none out in second); Scheib 6 in 5; Wyse 3 in 1 1/3; Brissie 2 in 2/3; Gray 4 in 6; Stuart 3 in 3. Winner, Stuart (1-0); Loser, Wyse (5-9). Umpires, Hubbard, Paparella, Rommel and Honochick. Time, 2:32. Attendance, 12,836.

TRIBE WHIPS BOSOX

CLEVELAND, July 29.—(AP)—The Cleveland Indians continued to crowd the American League leaders today by dropping Boston, 4-1, as pitcher Bob Lemon rationed seven hits and belted a homer himself.

It was the eighth straight win for the league's leading pitcher and ran his record to 16 wins against four losses. He was in trouble only once as the Tribe won its ninth game in the last 11 starts.

In the eighth, Boston scored its only run. Matt Batts doubled and went to third as Maurice McDermott grounded out. Then Bill Goodman singled, scoring Batts. John Pesky followed with another single but Dom DiMaggio hit into a double play — Lou Boudreau to Joe Gordon to Luke Easter.

The 29,904 who bought tickets boosted the Indians' home attendance over the million mark — to 1,014,156.

Cleveland got three runs in the first five innings off Lefty Chuck Stobbs.

Al Rosen doubled in the second, got to third on Easter's fly out and home on Gordon's foul out.

Easter hit his 21st homer in the fourth. It traveled some 370 feet just over fielder Tom Wright's glove into the right field bull pen.

Lemon's homer was in the fifth.

In the eighth, Cleveland got a run off McDermott, who relieved Stobbs in the sixth. Dale Mitchell and Boudreau walked before Rosen singled, scoring Mitchell.

Box score:

BOSTON	AB	R	H	PO	A
Goodman, lf.	4	0	1	2	0
Pesky, 3b.	4	0	2	3	3
DiMaggio, cf.	4	0	0	1	0
Stephens, ss.	4	0	0	2	1
Dropo, 1b.	3	0	1	5	1
Doerr, 2b.	3	0	1	1	0
Wright, rf.	4	0	0	4	1
Batts, c.	3	1	2	6	0
Stobbs, p.	2	0	0	0	0
McDermott, p.	1	0	0	0	0
Totals	32	1	7	24	6

CLEVELAND	AB	R	H	PO	A
Mitchell, lf.	2	1	1	4	0
Boudreau, ss.	3	0	1	3	1
Doby, cf.	4	0	0	1	0
Rosen, 3b.	4	1	3	1	3
Easter, 1b.	4	1	1	13	0
Gordon, 2b.	3	0	0	1	7
Kennedy, rf.	3	0	0	0	0
Hegan, c.	3	0	0	4	0
Lemon, p.	3	1	1	0	3
Totals	29	4	7	27	14

Score by innings:

Boston .... 000 000 010—1
Cleveland .... 010 110 010—4

Summary—Errors, Wright. Runs batted in, Gordon, Easter, Lemon, Goodman, Rosen. Two-base hits, Rosen, Batts. Three-base hits, Doerr. Home runs, Easter, Lemon. Sacrifice, Doerr. Double plays, Wright to Pesky; Dropo to Stephens; Boudreau, Gordon and Easter. Left on base, Boston 6, Cleveland 4. Base on balls, Stobbs 1, McDermott 2, Lemon 1. Strikeouts, Stobbs 2, McDermott 4 Lemon 4. Hits, Off Stobbs 6 in 5 1-3 innings; McDermott 1 in 2 2/3; Winner, Lemon (16-4). Loser, Stobbs (6-4). Umpires, Grieve, McKinley, Passarella, Berry. Time-2:16. Attendance, 29,904.

BROWNS OUTLAST NATS

ST. LOUIS, July 29.—(AP)—The Washington Senators scored eight times in the fourth inning but the St. Louis Browns made up the lost ground and pushed across another run in the eighth for a 10 to 9 victory today. Ken Wood singled Dick Kokos, who had doubled, home with the winning run.

Box score:

WASHINGTON	AB	R	H	PO	A
Yost, 3b.	5	1	2	0	3
Coan, lf.	5	1	1	2	0
Noren, cf.	5	2	2	6	0
Vernon, 1b.	4	0	0	11	0
Mele, rf.	4	1	1	2	0
Michaels, 2b.	4	1	4	1	3
Dente, ss.	5	1	3	0	3
Evans, c.	5	1	1	2	0
Consuegra, p.	1	0	0	0	0
aRobertson	0	1	0	0	0
Pearce, p.	0	0	0	0	0
bStewart	1	0	0	0	0
Harris, p.	1	0	0	0	0
cOrtiz	1	0	0	0	0
Totals	41	9	14	24	9

aWalked for Consuegra in fourth.
bGrounded out for Pearce in fifth.
cStruck out for Harris in ninth.

ST. LOUIS	AB	R	H	PO	A
Lenhardt, 1b.	3	1	0	6	0
Kokos, lf.	4	2	2	4	0
Lollar, c.	4	1	2	4	0
Coleman, rf.	3	1	1	1	0
Wood, rf.	2	0	1	1	0
Sievers, cf.	5	1	1	5	0
Stirnweiss, 2b.	4	0	1	2	1
Upton, ss.	3	0	0	2	1
Sommers, 3b.	3	1	0	2	2
Marshall, p.	1	1	1	0	0
Pillette, p.	0	0	0	0	0
Fannin, p.	3	2	2	0	0
Totals	35	10	11	27	4

Score by innings:

Washington .... 000 801 000— 9
St. Louis .... 004 203 01x—10

Summary—Errors, Dente. Runs batted in, Coleman, 3, Stirnweiss, Dente, Evans, Coan 2, Noren 3, Kokos, Mele, Lollar 2, Wood 2. Two-base hits, Stirnweiss, Dente, Sievers, Kokos, Mele. Three-base hits, Lollar. Home runs, Coleman, Noren. Stolen bases, Upton, Sievers. Double plays, Yost, Michaels and Vernon. Left on base, Washington 11; St. Louis 7. Base on balls, Consuegra 1, Marshall 3, Pillette 2, Fannin 1, Pearce 3, Harris 2. Strikeouts, Marshal 1, Fannin 2, Harris 2. Hits off Consuegra 5 in 3 innings; Pearce 1 in 1; Harris 5 in 4; Marshall 4 in 3 1/3; Pillette 2 in 0 (faced four men); Fannin 8 in 5 2/3. Wild pitches, Marshall. Pass ball, Evans. Winner, Fannin (3-5); Loser, Harri (4-5). Umpires, McGowan, Soar and Hurley. Time, 2:46. Attendance, 1,728 (paid).

YANKS CLUB CHISOX

CHICAGO, July 29.—(AP)—Outfielder Hank Bauer blasted four hits, including a home run, to lead the New York Yankees to an 11-4 triumph over the Chicago White Sox today. The Yanks thus remained half a game behind first place Detroit.

Ray Scarborough started for the Sox although feeling a stiffness in his shoulder and was knocked out as the Yankees scored five times in the first inning. Luis Aloma replaced him and yielded the other six New York runs.

Behind the long-ball hitting of his mates, Eddie Lopat rolled to his 13th victory in 18 decisions. The veteran southpaw allowed 11 hits but was never in danger.

NEW YORK	AB	R	H	PO	A
Woodling, lf.	5	1	2	2	0
Rizzuto, ss.	4	2	2	3	1
Bauer, rf.	6	3	4	5	0
Mize, 1b.	3	1	1	8	0
Collins, 1b.	2	0	0	4	0
DiMaggio, cf.	3	2	2	1	0
Mapes, cf.	2	0	0	1	0
Berra, c.	4	1	2	0	0
Silvera, c.	1	0		1	0
Brown, 3b.	4	0	2	0	5
Coleman, 2b.	4	0	0	1	2
Martin, 2b.	1	0	0	1	1
Lopat, p.	3	1	1	0	1
Totals	42	11	16	27	10

CHICAGO	AB	R	H	PO	A
Carrasquel, ss.	1	0	1	1	1
Appling, ss	4	0	0	3	3
Philley, rf.	4	0	1	1	0
Masi, c.	2	1	1	2	0
Niarhos, c.	3	0	1	2	1
Zernial, lf.	4	0	0	1	0
Robinson, 1b.	4	1	0	9	[illegible]
Majeski, 3b.	4	1	3	2	4
McCormick, cf.	4	1	2	0	0
Fox, 2b.	3	0	0	3	4
Scarborough, p.	0	0	0	2	[illegible]
Aloma, p.	1	0	0	1	0
Kretlawp	1	0	0	0	0
a-Erautt	1	0	1	0	0
Haefner, p.	0	0	0	0	
bGoldsberry	1	0	1	0	0
Totals	37	4	11	27	13

aSingled for Kretlow in eighth.
bSingled for Haefner in ninth.

Score by innings:

New York .... 521 030 000—11
Chicago .... 100 000 003— 4

Summary—Errors, Lopat. Runs batted in, DiMaggio 2, Berra 3, Brown, Wooding, Mize, Rizzuto, Bauer 2, Masi, Majeski 2, Goldsberry. Two-base hits, Berra, McCormick, Philley. Three-base hits, Lopat, Woodling. Home runs, Masi, Bauer, Majeski. Stolen base, Brown. Dobue play, Brown, Coleman & Mize; Mize (unassisted); Fox Robinson. Left on base, New York 12, Chicago 8. Base on balls, Off Scarborough 2, Lopat 1, Aloma 3, Kretlow 2, Haefner 1. Strikeouts, Aloma 2. Lopat 2, Kretlow 1, Haefner 1. Hits, off Scarborough 4 in 1-3 innings, Aloma 8 in 4, Kretlow 3 in 3 2-3, Haefner 1 in 1. HPB- by Lopat (Fox). Winner-Lopat (13-5). Loser-Scarborough (8-12). U-Summers, Boyer, Stevens. T-2:42. A-7,686.
SPTS—NATIONAL AT BROOKLYN... DF

'Might Be' Giants Or Braves, Hints Paige

NEWPORT, R. I., July 29.—(AP)—"Might Be" the New York Giants or the Boston Braves says Satchel Paige.

The veteran Negro pitcher has kept baseball fans guessing what club he would pick if he goes back to the majors.

He didn't end the guessing game last night but did name two names.

Here for an exhibition game, Paige told interviewers:

"My manager says I have two offers. I'm not saying from whom."

The reporters threw the question back to him and Paige said: "There might be something to the Giants rumor and the other is a Boston club, I believe the Braves."

He wouldn't say anything about when he might sign.

But in Manchester, N. H., the Manchester Blue Sox said they have cancelled a game scheduled for next Wednesday with the Philadelphia Colored Giants in which Paige was to pitch.

Blue Sox officials said the game was cancelled because Paige "is expected to sign a major league contract."

FLORIDA HORSES SHINE

MIAMI —(AP)— Florida-bred race horses won a total of $126,837 in purses the first five months of the year, with 52 firsts, 42 seconds and 43 thirds at major tracks, statistics compiled at Hialeah reveal.

MY SWEETIE COPS MEMORIAL EVENT

Such Crust Second; Slo-Mo-Shun Passes Race To Await Harmsworth

By David J. Wilkie

DETROIT, July 29.—(AP)— The smooth - riding speedboat My Sweetie won an easy victory today in the Detroit Memorial Trophy race on the Detroit river.

The boat, owned by Horace E. Dodge, was driven in the first two heats by Wild Bill Cantrell and in the third by Lou Fageol. First across the starting line in each heat, the Dodge boat was never headed in any of them.

Second in the 45-mile event was Jack Schafer's Such Crust I of Detroit, which finished second in each of the three 15-mile heats. In third place on points was Guy Lombardo's Tempo VI, which never did better than third place.

Others to finish were A. S. Marcy's My Darling, of Springfield, Ill., D. Cameron Peck's Astrea, and Miss Great Lakes of Detroit.

Missing from today's race was Stan Sayre's Slo-Mo-Shun IV of Seattle, winner of the last week's Gold Cup race. Sayre decided to stay out of the race today to save his 160-mile an hour record holding craft for the Harmsworth Trophy race next Labor Day weekend.

My Sweetie's average time for the 45-mile race was 55.293 miles an hour. Her fastest speed was made in her first lap, which she covered at the speed of 79.464 miles an hour. The fastest of the three heats was the second, which My Sweetie covered at an average of 75.841.

An event for 225-per cubic inch displacement craft was won by Bob Bogie of Saranac Lake, N. Y., with his Blitz III. Bogie won both 10-mile heats and had a best speed of 65.777 miles an hour.

Other events included a 48-cubic inch hydroplane race won by Amateog Tapael of Washington, D. C., with his Jay, which did 27.89 miles an hour and a 135-inch hydroplane race won by W. A. Ritner of Merion, Pa., who drove his little Wa-Wa to a best speed 53.721 M. P. H. an hour.

Bobby Locke Wins Tourney By Three-Stroke Margin

HARROGATE, England, July 29. —(AP)—Bobby Locke, the South African who holds the British Open championship, shot a 70 today to win the 90-hole North British Golf Tournament.

The Johannesburg pro completed the five rounds with a total score of 348, three strokes ahead of runner-up Ken Bousfield of the British Ryder Cup team. Locke won 500 pounds ($1,400).

In winning this tourney, Locke again showed the consistency that has made him virtually unbeatable on British course. He carded rounds of 72, 68, 69 and 70.

Art Clark of Huntington, W. Va., the only U.S. entry, finished far behind with 368.

COACH AT NEW HAVEN

NEW HAVEN, Conn., July 29—(AP)—Frank Beisler, former coach of the Buffalo Bisons and the Washington Lions in the American Hockey League, has been named coach of the New Haven entry in the AHL.

MAJOR LEAGUE Leaders

LEADING BATSMEN

Player and Club	G	AB	R	H	Pct.
Robinson, Dodg.	88	332	70	122	.367
Musial, Cards.	89	338	66	122	.361
Kell, Tigers	93	380	75	131	.345
Doby, Indians	88	307	67	106	.345
Evers, Tigers	85	331	66	113	.341
Pafko, Cubs	84	303	64	101	.333

HOME RUNS

National League

Kiner, Pirates 28
Jones, Phillies 21
Pafko, Cubs 21

American League

Rosen, Indians 29
Williams, Red Sox 25
Stephens, Red Sox 24
Dropo, Red Sox 24

RUNS BATTED IN

National League

Ennis, Phillies 82
Kiner, Pirates 79
Slaughter, Cardinals 74

American League

Stephens, Red Sox 99
Dropo, Red Sox............ 94
Wertz, Tigers 92

Robinson Goes Four Tuneup Rounds For Fusari Battle

POMPTON LAKES, N. J., July 29. —(AP)— Welterweight Champion Ray Robinson boxed four rounds today in another fast tuneup for his title fight with Charlie Fusari at Jersey City, N. J., Aug. 9.

Sugar Ray sparred two rounds each with Otis Perry and Danny Womber. A big crowd watched him work in the indoor gym.

At the end of the workout, Robinson scaled 149 1-2. He will continue to practice indoors until he reaches the division limit of 147 pounds.

Fusari took things easy at his Greenwood Lake, N. Y., camp. The Irvington, N. J., challenger, a natural welterweight, ran on the road in the morning and did some light floorwork in the afternoon.

Rebels Host To Delhi, Vols Visiting Mangham

West Monroe's rival baseball clubs of the Louisiana Delto League will be appearing in important contests today with the outcomes due to have a definite bearing on the closely-jammed race for the top four places in the circuit.

The West Monroe Rebels will entertain the fast-coming Delhi Oilers at 3 o'clock at Cloyd's Park in West Monroe, while Manager Ralph "Red" Sims takes his West Monroe Volunteers to Mangham for a meeting with the league's leaders.

MULLOY, COCHELL CLASH FOR TITLE

Battle Tomorrow For Meadow Club Tennis Tournament Championship

SOUTHAMPTON, N. Y., July 29. —(AP)—Big Gardnar Mulloy, the 36-year-old veteran of the tennis wars, and young Earl Cochell stroked their way into the final round of the annual Meadow Club Tennis Tournament today.

Mulloy of Coral Gables, Fla., crushed 23-year-old Dick Savitt of Orange, N. J., 7-5, 6-8, 6-1, 6-3, while Cochell, a Los Angeles player who never has quite lived up to his potential, whipped Art Larsen of San Leandro, Calif., 6-2, 6-4, 6-0.

Mulloy, the defending champion and top seeded entry, was at his best in stopping Savitt, a Cornell University player who has won most of the eastern circuit championships this year.

Only in the second set, when Savitt came on from 1-5 to win, did Mulloy let up in his soundly planned game. Apparently determined to win the approval of Davis Cup Captain Alrick Mann, Mulloy won the third set with a fine assortment of placements and cross-court volleys that took most of the fight out of Savitt.

Savitt, a big, powerful stroking youngster himself, started impressively in the first set by shooting into a 2-0 lead. But then Mulloy hit his stride. He had the better control and returned Savitt's deliveries with no effort.

In the second set, Savitt's control fell off even more, and after winning first game, he dropped five in a row. But he won the next game on Service, came from 0-30 to take the eighth and ran it out in the 14th with a cross-court passing shot.

After that point, though, there was little Savitt could do right or Mulloy wrong. Mulloy won four games in the third set before he dropped one. In the final set, he eased up somewhat, but there never was any question of who was master.

Cochell, who has a penchant for clowning on the court, was in a mighty serious mood as he mowed down Larsen, seeded No. 2 in the tourney and the sixth ranking player in the country, in just a few minutes more than an hour.

Larsen was at his best in the second set when he moved into a 4-3 lead. But it was short-lived. Hardly giving his opponent time to get set, Cochell waltzed through the next three games and the set.

Larsen's offense went to pieces in the third set, and he could not handle Cochell's service. Many of Larsens returns went beyond the baseline or pumped into the net.

SAND IS NO BARRIER FOR HIM—Jim Ferrier sends up a wall of sand as he blasts from a trap on the 9th hole during Inverness invitational golf tournament at Toledo, O.

Features of GIVVIES* Bias-cut Shorts
• Stretch-in-the-cloth to give you your stride
• No bind, no creep, no seams in the seat
*Patented
HANES
Wholsale Distributor
Joseph Mickel & Son
124 Hall St.
MONROE, LOUISIANA

To our many Friends and Customers:
The YORK CHILDREN'S DEPARTMENT STORE will be ready to open Aug. 3rd. For a complete line of children's clothes for boys and girls, infants through College, also the most complete line of children's shoes by Buster Brown. A complete line of maternity clothes and Juvenile Furniture. The most complete store of its kind in the South. Don't buy your children's clothes until you see our selections. "WATCH FOR THE GRAND OPENING TO BE AUG. 3RD.

McKenzie & Mouk
Insurance - Bonds
Ph. 473 313 Harrison St.
Monroe, La.

GOLF PLAYERS
FISHERMEN
Sportsmen of all Kinds
NEED
Comprehensive Personal Liability Insurance.
$10,000 for $10
Troy & Nichols
Phone 6535
Hotel Francis Corner

HOMEMAKERS!..........
TAKE NOTICE........
AT LAST! YOUR ANT AND ROACH WORRY HAS COME TO AN END! IN YOUR HOME, ON YOUR LAWN OR FLOWERS
KILCHLOR DUST
Absolutely KILLS Ants and Roaches when used as directed. Now being manufactured in Ouachita Parish and sold under a money back guarantee by manufacturer.
BUY IT AT YOUR FAVORITE GROCERY STORE OR CALL 6074-W

Drive home the facts...
Step into a POWERGlide* Chevrolet and enjoy the big driving thrill of the day
... smooth, effortless, no-shift driving at lowest cost!
Come in! Sit in a Powerglide Chevrolet and drive home these facts. Here's finest no-shift driving at lowest cost; for all you have to do in ordinary driving is: Set the lever in "DRIVE" position—press on the accelerator—and glide along smoothly, silently, at any desired speed—without clutch pedal or gearshifting! Remember—Chevrolet is the only low-priced car offering the Powerglide Automatic Transmission and 105-h.p. Valve-in-Head Engine—the only low-priced car offering the no-shift driving results listed below.
No Clutch Pedal—No Work to Driving!
Smoother Powerflow at All Speeds!
Levels Hills—Multiplies Thrills!
So Much Simpler—So Much Safer!
Full Chevrolet Thrift in Over-all Driving!
Cuts Driver Fatigue—Increases Car Life!
*Combination of Powerglide Automatic Transmission and 105-h.p. Engine optional on De Luxe models at extra cost.
Come in... drive a Chevrolet... and you'll understand why it's FIRST... and FINEST ... AT LOWEST COST!
CHEVROLET
Come in... drive a Chevrolet... and you'll understand why it's AMERICA'S BEST SELLER ... AMERICA'S BEST BUY!
Lee-Rogers Chevrolet Co. Inc.
Washington at North 2nd MONROE, LA. Phone 2344

BURKE GRABS 3-STROKE LEAD AT SIOUX CITY

SEVEN-UNDER 65 SENDS FAVORITE AHEAD OF SNEAD

Slammin' Sammy Slips Into 2nd Place Tie With Skip Alexander

By L. E. Skelley

SIOUX CITY, Ia., July 29.—(AP)—Jack Burke, Jr., the little White Plains, N. Y., favorite, raced into the 54-hole lead in the Sioux City Open Golf Tournament today.

Burke, 165-pounder with hundreds of backers in the gallery, posted a 65, seven under par, for his third round and a 108 total.

Jack's blazing play carried him three strokes ahead of Sam Snead, who headed the parade into today's action with 131.

Snead, opening the $15,000 tournament with 65-66, slipped to a third round 70 and a 201 figure. He was tied for second with Skip Alexander.

Alexander, who set the first day pace with an Elmwood course record 63, had a 68 for his third round work.

Paul O'Leary of Bismarck, N. D., youngest professional on the circuit at 22, turned in a 70 for a 202 mark and fourth place. The thin fellow had been a shot behind Snead at 36 holes.

Three veterans, Lloyd Mangrum, Henry Ransom and Chuck Klein, landed in a tie for fifth at 204 where they were a single shot in front of Fred Hawkins, the El Paso, Tex., entry.

Ralph Blomquist of Glendale, Calif., moved in at 206 and Marty Furgol, Hollywood; Jerry Barber Philadelphia, and Ed (Porky) Oliver, Seattle, had 207's.

Doug Ford, Briarcliff, N. Y., had a 66, second low score today, but he was working on a 144 36-hole figure and wound up with 210.

Burke, 27-year-old sensation of the winter circuit with victories at the St. Petersburg, Fla., and Harlingen, Tex., opens, was the sentimental choice of most of the 5,000 spectators who trooped over the 6,506 yard Elmwood layout.

You heard whispers of "make that putt, Jack," all along the route. Jack usually obliged with sharp putting and sizzling other shots. He was four under par for the first nine and three under for the second.

O'Leary, playing with Burke, made four straight birdies on the last nine and was five under going to 14. But he lost his touch and scrambled in for a 70.

Snead was two under as he teed off for the 9th hole, but his approach ended 30 feet over the green and he scored a bogey 5 for a first nine 34. Sam clicked for two birdies on 10 and 11, parred 12 and then three-putted from 10 feet on the 13th green. That mishap left him only two under and he couldn't regain lost ground on the way in.

Jim Ferrier, winner of the St. Paul Open who had 143 for 35 holes, withdrew.

Jack Webb of Spirit Lake, Ia., remained low amateur with a 214 total.

The final 18 holes will be played tomorrow starting at 11 a. m. (CST)

Low 54-hole scores:

Jack Burke, Jr., White Plains, N. Y., 133-65-198
Skip Alexander, Knoxville, Tenn., 133-68-201
Sam Snead, White Sulphur Springs, W. Va., 131-70—201
Paul O'Leary, Bismarck, N. D., 132-70—202
Lloyd Mangrum, Niles, Ill., 136-68—204.
Henry Ransom, St. Andrews, Ill., 132-70—204
Chuck Klein, San Antonio, 137-67—204
Fred Hawkins, El Paso, Tex., 136-69—205
Ralph Blomquist, Glendale, Calif. 138-68—206
Marty Furgol, Hollywood, 138-69—207
Jerry Barber, Philadelphia, 139-68—207
Ed (Porky) Oliver, Seattle, 136-71—207
Julius Boros, Mid Pines, N. C., 136-73—209
Fred Haas, Jr., Claremont, Cal., 140-69—209
Glen Teal, Memphis, Tenn., 142-67—209
Jimmy Clark, Huntington Beach, Calif., 140-70—210
Norman Von Nida, Sydney, Australia, 138-72—210
Dick Metz, Arkansas City, 141-69—210
George Stuhler, Livingston, N. J., 140-70—210.
Doug Ford, Briarcliff, N. Y., 144-66-210

'Doc' Handy Resigns As Notre Dame Track Coach

SOUTH BEND, Ind., July 29.—(AP)—Elvin R. (Doc) Handy, head track coach at Notre Dame since 1942, resigned today to enter business.

Handy's resignation was announced by Athletic Director Edward Krause.

Handy joined the university faculty as a professor of physical education in 1931. Under him, Notre Dame won nearly two-thirds of all its dual and triangular meets.

No plans have been made to name a successor to Handy.

GRIDDER HAS POLIO

ST. JOSEPH, Mo., July 28.—(AP)—Bob Kline, University of Kansas football lineman, is a polio patient in a St. Joseph Hospital.

BIG CATCH

John Raymond Adams of Monroe, 15, shown with a 90 pound catch, a vigorous turtle he caught Friday morning in Black Bayou. He and his father, fishing for catfish (they caught 42), hooked the huge loggerhead. John landed him alone in about a half hour.

Cantrell Back On Top As Leading Batsman In Cotton States League

Bobby Johnson Has Best Record Of Regular Hurlers Over Circuit

By J. P. Friend

BLYTHEVILLE, Arkansas, July 29.—(Special)—Ben (Rosey) Cantrell, Pine Bluff's ol' reliable, is back at the top of the Cotton States League batting heap.

Blasting a dozen safeties in 23 times at bat during the week, "Rosey" swept past teammate Jack Ramm to regain the coveted first place with an average of .365, a margin of eight points over his previous conqueror, who dropped 11 points to .357.

For Cantrell it was the climax of a campaign of almost two months laboring to get back into the driver's seat. In 95 games he has connected safely 139 times out of 381 chances, in contrast to 381-136 for Ramm in the same number of contests.

They are getting plenty of competition from Chet Morgan, Clarksdale's playing manager, who clouted 11 hits in 18 trips to gain 25 points and third place with .353. Morgan has faced pitchers 201 times in 64 games with 71 hits.

In a fourth place triple tie are Harry Schwegman, Pine Bluff second baseman, with .331, a loss of four decimals; Frank Scarpace, another judge, and Dick Adkins, Natchez manager. Scarpace is down three points; Adkins five.

Trailing close behind are Jim Gilbert, Natchez, .327; Allen Cross, Monroe, .325; Roland Stuckmeyer, Pine Bluff, .323; Arnold (Dutch) Funderburk, El Dorado, .316; and Alex Cosmidis, Hot Springs, .314.

Others who are hitting .300 or better include: Jerry Lynch, of Greenville, .309; Dan Phalen, Hot Springs, .308; Ray Coss, Monroe .307; Bob Barton, Greenville, .307; Pilot Harry Chozen who has his rampaging Pine Bluff judges in high, is just outside the realm with .299.

Cantrell has four individual batting departments to go with his swat lead. He has 139 hits, 27 doubles; 210 total bases and 108 runs batted in. Jerry Lynch, Greenville, slammed two more triples during the week and took a firmer grip on that phase with 13. Manager Adkins has 17 home runs but is having to work to keep ahead. Hardie Nettles, Clarksdale, has 15 to his credit; Scarpace and Len Morrison, Monroe, 14 each. Schwegman is the No. 1 scorer with 109 tallies, the only one to crash the century mark. Ramm has dented 93 times. Scarpace became the second loop player to exceed the double-hundred mark in total bases with 202. Harville Jakes, quite a power hitter with the cellar-dwelling El Dorado Oilers, has drawn 93 passes, despite a .281 mace mark.

Eleven pitchers have either reached or exceeded the 10-game victory mark. The latest to scratch was Don Rodd, Natchez, who has won 10 and lost eight for the Indians. Bobby Johnson, Monroe's brilliant rookie, has the best percentage among the regular mound toilers with 11-2. Bob Pickens, Pine Bluff, has registered 10 on the win side while dropping only a couple. Adam Stempkowski, Pine Bluff, has 14-8 for winning high. Cliff Coggin, Monroe, who chose baseball over football, posted No. 13 during the week, losing five. George Locher, Clarksdale, has 13-8. Other 11-game winners include: Rhyne Duren, Pine Bluff 11-4; Danny Caccavo, Hot Springs, 11-6; John Miskulin, Natchez, 11-7. Larry Fox, Natchez, 10-6 and Everette Hill, Pine Bluff, 10-8, are the other double-figure winners. Duren leads in strikeouts with 161. Coggin has fanned 148; Caccavo 130; Stempkowski 125; Earl Stephens, Clarksdale, 105; Bill Gingerich, Hot Springs, 103; Fox, 103.

GAMES today

COTTON STATES LEAGUE
Greenwood at Hot Springs
Clarksdale at Pine Bluff
Natchez at El Dorado
MONROE at Greenville.

NATIONAL LEAGUE
Chicago at Brooklyn — Rush (9-11) vs. Newcombe (9-6).
St. Louis at New York—Staley (9-8) of Brecheen (6-6) vs. Jones (7-11).
Cincinnati at Boston (2) — Raffensberger (9-11) and Ramsdell (5-8) vs. Bickford (11-7) and Antonelli (0-1).
Pittsburgh at Philadelphia (2)—Dickson (5-10) and Queen (4-8) vs. Roberts (12-5) and Heintzelman (1-8).

AMERICAN LEAGUE
New York at Chicago (2)—Raschi (11-7) and Ford (2-0) vs. Cain (6-8) and Holcombe (2-6).
Philadelphia at Detroit—Hooper (9-7) vs. Rogovin (2-1).
Boston at Cleveland (2)—Masterson (4-4) and Nixon (2-1) vs. Feller (10-7) and Zoldak (4-1).
Washington at St. Louis (2)—Haynes (4-3) and Singleton (1-1) vs. Garver (8-10) and Overmire (3-8).

TEXAS LEAGUE
Houston at Tulsa
San Antonio at Oklahoma City
Beaumont at Dallas
Shreveport at Fort Worth

SOUTHERN ASSOCIATION
Memphis at Atlanta (2)
Little Rock at Birmingham (2)
Nashville at Mobile
Chattanooga at New Orleans (night)

SOUTHEASTERN LEAGUE
Vicksburg at Gadsden
Meridian at Montgomery
Pensacola at Selma

EVANGELINE LEAGUE
New Iberia at Thibodaux
Houma at Abbeville
Baton Rouge at Alexandria
Hammond at Lafayette

Bastrop Barons Defeat Crossett Millers, 5-2

CROSSETT, Ark., July 28.—(Special)—Bastrop defeated the Crossett Millers 5-2 Friday night with Dewaine Carter and Lindell Foster serving as the winning battery.

Leading hitters for the Bastrop Barons were Stevenson and Linzay, both hitting three for four. Jenkins hit three for four to help the Millers with their two runs and 'Red' Murray came out with two for four.

Murray and Leiche was the losing battery.

Score by innings:

Bastrop	000 020 012	5	14	0
Crossett	000 010 010	2	9	3

MOVES UP

DALLAS, Tex., July 28. —(AP)—Umpire Dick Nash of the Big State League has been purchased by the Texas League and will join the Texas League at Oklahoma City tonight.

JONES, WOOTEN IN SEMI-FINALS

Bayou DeSiard Club Championship Play Will Continue Today

Defending Champion Bill Jones and John Wooten Jr. are leading the way into the semi-finals of the Bayou DeSaird Country Club's championship golf tourney with two other matches yet to be played today in the championship quarter-finals.

Jones advanced by defeating Bobby Shafto, 1 up in 19 holes, and Woten moved up over Corbin Turpin, 2 and 1.

Championship flight matches billed today send Lamar Loe, Jr. against Dr. Stanley Mentz and Harold McClendon against I. F. "Doc" Bennett.

Loe and McClendon are seeking to become dual-club champions. Loe, of Tallulah, is club champion at the Tallulah Country Club, and McClendon, of Bastrop, is kingpin of the Morehouse Country Club. Both are eligible here by holding membership in the Bayou DeSaird C. C.

The first flight lineup for the semi-finals here is complete with H. H. Land, C. T. Munholland, C. McClure, and Louis Milner. In the quarter - finals Land beat W. O. Webb, 5 and 4; Munholland stopped Fred Parrish, 1 up; McClure won over Charles Siess, 1 up; and Milner defeated C. C. Minard, 2 and 1.

H. V. Brady gained the second flight semi-finals by beating Dr. W. C. Cummer, 1 up. Second round matches today have Walter Schubert meeting John Kelso, Jr., Burt Sperry clashing with Maurice Glazer, and Victor Davis meeting Curtis Cook.

Two third flight matches are slated today. Ned Leigh plays Louis Masur, and O. C. Jones faced Joe Dickson.

Scarborough Downs Will Hold Night Racing Shows

SCARBOROUGH DOWNS, Me., July 29.—(AP)—The general manager of Scarborough Downs said today the horse racing plant will change from day to night racing next week.

Allan J. Wilson said the decision to turn on lights at Maine's only running horse race track was made at a board of directors meeting and approved by the state running race commission.

Wilson said workmen began late today to install flood lights around the mile oval at the new million dollar plant south of Portland.

The downs, which opened July 1 for a 61 day meeting, will be the east's first track where the "runners" will go under lights.

Wilson described the move as one "which might well revolutionize the sport of kings."

He said the date when night programs will begin will be announced following tests of the new lighting system.

MORE ATHLETES

TROY, N. Y. —(AP)— During 1949-50 more athletes competed in Rensselaer Polytechnic Institute's athletic program than ever before. One hundred and eighty-seven won letters on 12 varsity teams and 207 others won awards with nine freshman and four junior varsity teams.

When to Fish or Hunt SOLUNAR TABLES by John Alden Knight

The schedule of Solunar Periods, as printed below, has been taken from John Alden Knight's SOLUNAR TABLES. Plan your days so that you will be fishing in good territory or hunting in good cover during these times, if you wish to find the best sport that each day has to offer.

The Major Periods are shown in boldface type. These begin at the times shown and last for an hour and a half or two hours thereafter. The Minor Periods, shown in regular type, are of somewhat shorter duration.

Use Central Standard Time

July	A. M. Minor	A. M. Major	P. M. Minor	P. M. Major
30 Sunday	6:40	12:55	7:15	1:20
31 Monday	7:30	1:45	8:00	2:05
August				
1 Tuesday	8:15	2:30	8:45	2:50
2 Wednesday	9:00	3:10	9:25	3:30
3 Thursday	9:40	3:50	10:05	4:10
4 Friday	10:20	4:30	10:45	4:50
5 Saturday	11:00	5:10	11:25	5:30

SALESMEN WANTED

Old Line Legal Reserve Insurance Company needs salesmen to sell Community Health Insurance Plan. Car necessary. Certain expense allowance for hotel and meal. Advances. Men now earning $500.00 per month up. See O. O. Willis lobby of Frances Hotel, Monroe, Louisiana.

SPORTS ROUNDUP by Hugh S. Fullerton, jr.

By Gayle Talbot

NEW YORK, July 31.—(AP)—It seemed almost like old times when the fight clan gathered about Madison Square Garden to hear that Joe Louis was coming back at a ripe 36 to battle Ezzard Charles.

Mike Jacobs wasn't there. The rare old character who ramrodded the game for a colorful decade is in Florida now, taking his ease. But Jim Norris, the new head of Octubus, Inc., more than filled Mike's big chair.

He beamed, justifiably, as one visitor after another shook his large hand and congratulated him on "putting boxing back on the map" and "saving the game."

The Louis-Charles announcement followed by only 24 hours Norris' signing of Willie Pep and Sandy Saddler for a featherweight title scrap and completion of arrangements for a program of 70 or more indoor bouts during the coming season.

Not many weeks ago it looked as though boxing really was washed up around here. The managers of fighters were carrying on a long and acrimonious war against the International Boxing Corporation over television proceeds, and some high officials of Madison Square Garden were talking about throwing fights out of the famous arena for good and all.

And now here, almost overnight the bad days were over. Norris had placated the pilots, he had induced a very wary Willie Pep to fight Saddler for the third time, he had received the big word from Louis, and he was talking confidently of signing Ray Robinson and Jake Lamotta for a middleweight title go in September. Congratulations really were in order.

Even a suggestion that Charles might stand upon his dignity as champion of 47 states and demand a bigger share of the purse than Louis failed to shake Norris' expansive mood.

"I wouldn't be surprised if he asks for the bigger end," he grinned, "but I'll be very surprised if he gets it.

"We won't have any trouble with Jake Mintz (Charles' manager). Jake will be in in about a week to talk things over. Jake knows as well as I do that a 20 per cent cut of a fight with Joe Louis is worth a whole lot more than 50 percent against fellows like Freddie Beshore."

"One thing about Louis," interposed Harry Markson, the Garden's director of boxing, "Joe never gave you any trouble about his share of the money. He always left you a good working margin.

"Well, maybe one time Joe got a little stubborn," Harry admitted. "That was when we were signing him and Joe Walcott for their second fight. Walcott's manager was a little sore, thinking Walcott should have had the decision in the first fight, and he demanded the same as Louis. He didn't get it, I might add."

"What do you think Joe can make for this fight, Jim—about 225 pounds?" A writer inquired innocently.

"Two-twenty-five?" Norris exclaimed. 'He'll weigh no more than 212-13. He'll be no heavier than he was for the second Walcott fight. He really looks good."

"Speaking of condition," said Nat Fleischer of Ring magazine, "I was really surprised when I saw Lee Savold against Bruce Woodcock in London. For a guy of 34 he's in magnificent condition, and of what I saw he's a much better fighter now than he ever was before.

"I think Charles will outpoint Louis, be too fast for him. Then I think Charles and Savold might make a very interesting fight."

Ouachita Valley

STANDINGS

Team	Won	Lost	Pct.
Eureka	13	3	.813
Terral's Store	12	4	.750
Prairie Road	9	6	.600
Monroe Rockets	8	6	.517
Wilhite	7	8	.467
Nip and Tuck	6	8	.385
Selman Field	4	10	.286
Swartz	1	14	.067

Today's Games
Eureka at Nip and Tuck.
Swartz at Prairie Road.
Terral's Store at Wilhite.
Monroe Rockets at Selman Field.

DRUGS
PHONE 123
Fast, Free Motorcycle Delivery
Louisville Pharmacy
Registered Pharmacist On Duty At All Times

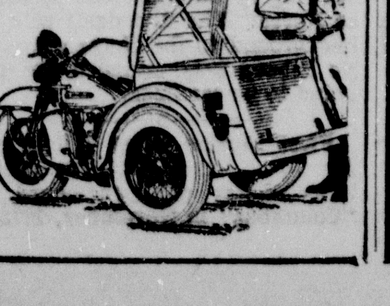

SWIMMER RIDES—Shirley May France, 17, of Somerset, Mass., English Channel swimmer, rides with coach Harry Boudakian (left) and manager Ted Worner at Dover.

Jackson-Bienville

Eastern Division

Team	Won	Lost	Pct.
Eros	14	2	.875
Ansley	11	5	.687
Chatham	10	5	.666
Quitman	7	9	.437
Weston	3	12	.200
West Monroe	1	13	.071

Western Division

Team	Won	Lost	Pct.
Danville	11	3	.786
Oil Field Center	11	4	.733
Simsboro	8	6	.571
Ashland	6	8	.428
Saline	4	10	.286
Martin	3	12	.200

Today's Games
Quitman at Weston
Eros at Chatham
West Monroe at Ansley
Saline at Oil Field Center
Ashland at Danville
Simsboro at Martin

Martin once again proved that nothing is certain in baseball by rising up to defeat Danville 4 to 3 in the upset of the week. This defeat plus two wins by Oil Field Center allowed the gas house gang to pull up a bare half game behind the leaders of the Western Division. Eros seems to have the first spot clinched in the Eastern Division, but will run into tougher competition this week as they invade Chatham.

Industrial League

STANDINGS

Team	Won	Lost	Pct.
Sou. Bell	15	4	.789
Thermatomic	13	4	.765
United Gas	11	6	.647
W. Electric	8	11	.421
News-Star	6	10	.375
Post Office	6	11	.353
La. Power & Light	2	15	.118

Tuesday's Games
Post Office vs. News-Star at 'Rec' Field, 8 p.m.
Thermatomic vs. Southern Bell at Sterlington, 8 p.m.

Wednesday
News-Star vs. United Gas at Barkdull Faulk, 8 p.m.
Post Office vs. Thermatomic at Sherrouse, 8 p.m.
La. Power vs. Western Electric at West Monroe, 8 p.m.

Friday
Southern Bell vs. Post Office at Barkdull Faulk, 8 p.m.
La. Power vs. Thermatomic at Missouri Pacific, 8 p.m.
Western Electric vs. United Gas at Sherrouse, 8 p.m.

Jansen Having Appendix Trouble, Leaves Hospital

NEW YORK, July 29.—(AP)—Larry Jansen, star righthanded pitcher of the New York Giants, was discharged from the Hospital today.

Jansen was taken to the hospital following his 8-3 victory over the St. Louis Cardinals last night when he complained of stomach pains.

An examination disclosed a tender appendix. However, his blood count was normal and he was sent home with advice to apply ice packs.

Northeast League

STANDINGS

Team	Won	Lost	Pct.
Columbia	19	4	.826
Winnsboro	16	10	.593
Lake Providence	13	11	.542
Urania	11	12	.478
Jonesville	7	14	.333
Tallulah	5	20	.200

RED SOX WIN

WINNSBORO, La., July 29—(Special)—Winnsboro toppled Lake Providence 10-0 Saturday with Eddie Konick's five-hit pitching clearing the trail. Winnsboro played an errorless game, refusing to allow Lake Providence a man on third base until late in the ninth inning.

Feature hitters for Winnsboro were Huey Castiex, Bill Thaxton and Buck Hollis.

Konick and Thaxton were the Winnsboro battery against Lufty, Grezzaffi and Hooker for the losers.

Winnsboro wil play next league games Monday at Tallulah, Tuesday at Urania; Wednesday night, Winnsboro will play a home game against Urania, and another home game is scheduled for Friday against the Ruston Rebels. All games will be played at night.

MARINO BATTLES ALLEN TUESDAY

Betting Even On Flyweight Championship Fight At Honolulu

HONOLULU, July 29.—(AP)—Hawaii's Dado Marino, aged in the ring but still game, fights England's Terry Allen Tuesday night for the world flyweight championship.

For Dado it's the end of a three-year chase for a chance at the title. At 34, it's the end of his ring career if he doesn't win.

For Allen, it's his first defense of the title he won three months ago when he beat Honore Pratesi of France.

Allen has 57 wins out of 61 pro fights behind him and 17 knockouts to his credit.

The betting is even. Allen, 26, showed in workouts he's fast, tricky and full of stamina. Dado looks the heavier puncher.

America's top flyweight challenger has been fighting outside his class the last three years for lack of anything better.

For his Tuesday crack at the title, he's sweated off all of 35 pounds. He's within punching distance of the 112-pound limit now.

Dado, who adds to his income by delivering beer for manager Sad Sam Ichonose's Primo Brewery, was a well-rounded 149 pounds four months ago.

Three years ago, Dado lost a clouded decision to Rinty Monaghan in London. Three times a scheduled flyweight championship fight with Jackie Paterson was postponed.

Allen is guaranteed $17,500, plus round trip fares for three and a flexible "all expenses."

The fight, set for 15 rounds at Honolulu Stadium, will have to gross some $37,000 for promoter Augie Curtis to break even.

Dado gets none of that, only 50 per cent of anything above it.

Advance ticket sales indicate he will have lean pickings.

Delta League

Team	Won	Lost	Pct.
Mangham	20	6	.769
West Monroe Vols	17	7	.708
Calhoun	17	10	.630
West Monroe Rebs	18	11	.621
Delhi	15	11	.577
Bonita-Jones	10	12	.455
Point	7	18	.280
Swartz	1	20	.048

Today's Games
Delhi at West Monroe Rebels.
Bonita-Jones at Swartz.
Point at Calhoun.
West Monroe at Mangham.

SKT
WILL BE HERE SOON!

PARKER-BASKIN-MAUPIN
Music Studios
614 Catalpa St.
Frank Parker—Piano
John Baskin—Piano and Singing Studio near Millsaps School
Lena Colmen Maupin—Modern dance & tap.
Booking Students for Fall Class
Call 1252, 3065-W, for Appointments

MONROE OWNERS REPORT UP TO 50 MILES, PER GALLON
IN AMERICA'S LOWEST PRICED CAR

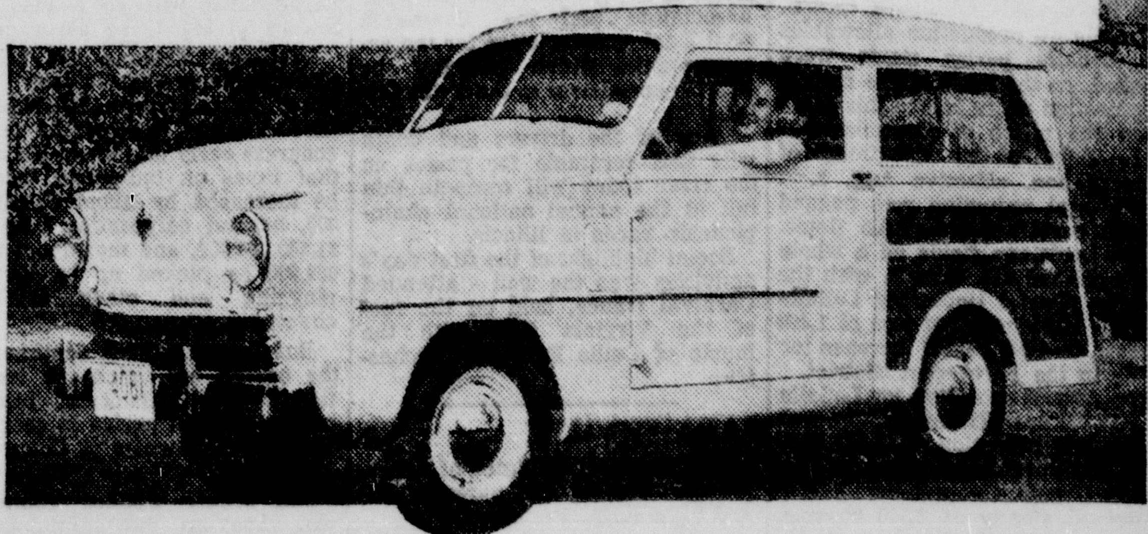

STANDARD STATION WAGON DELIVERED IN MONROE
ONLY 339.80 DOWN
46.00 MONTHLY
$990.00
There's a Crosley for every need and taste. Other models include: • PANEL TRUCK • SEDAN • PICK-UP TRUCK • SUPER SPORT ROADSTER • CONVERTIBLE.
A New Crosley usually costs less than a use-up used car.
ALMOST EVERY INTERESTED PERSON WHO TRIES ONE—BUYS ONE.
CROSLEY a FINE car
HOWARD GRIFFIN
712 S. GRAND
PHONE 4682

OIL INDUSTRY IS GEARING FOR WAR

Oilmen Perfecting Plans For Possible Industry Mobilization For Conflict

By Max B. Skelton

HOUSTON, July 29. —(AP)— Oilmen are perfecting plans for possible industry mobilization for war.

The national petroleum council this week revived four industry-wide committees for study of wartime requirements.

The independent petroleum association of America sent to President Truman its estimate of the oil industry's minimum steel requirements for maintaining current operations.

Next week the interstate oil compact commission is to make a survey of the nation's daily oil reserve producing ability above production.

Chairman Walter S. Hallanan told the petroleum council's Washington meeting "preparedness" is the industry's current job.

The council immediately ordered return of committees for study of war - time petroleum, steel, transportation and storage needs.

Hallanan emphasized the seriousness of the situation by arranging to recall the council into session on short notice if necessary.

Russell Brown, I. P. A. A. general counsel, advised the president the industry needs a minimum of 2,842,000 tons of steel each year to maintain the current rate of operations. This includes exploration, development and production.

Brown said the present exploration and development ratio must be continued in event of a full-scale war. Without replacements for abandoned wells, he said, the nation's producing capacity would drop.

The oil compact commission opens its summer meeting Thursday at French Lick, Ind.

Governor Roy Turner of Oklahoma, the chairman, has asked governors of each member state to bring or send to French Lick an estimate of his state's reserve producing ability.

The survey's findings are to be passed on to Washington officials.

A complete reserve capacity survey on the 24 oil producing states should indicate United States wells are capable of producing close to 7,000,000 barrels of oil daily without waste or damage to the wells.

This would be about 1,500,000 barrels daily above current production. Which last week averaged 5,536,500 barrels daily.

Recent comments from industry spokesmen have indicated a reserve capacity estimate of 1,000,000 barrels daily would be conservative.

Another boost in domestic crude oil ouptut can be expected next week. A 107,000 barrel daily increase in the Texas allowable becomes effective Tuesday. Last week Texas had a daily output of 2,368,000 barrels.

Domestic gasoline demand continued to soar as industry leaders were speeding up their war mobilization plans.

Consumers wiped out last week's gasoline production of 19,754,000 barrels and drained an additional 2,814,000 barrels from storage tanks.

This was a record demand averaging 3,224,000 barrels daily.

Gasoline storage dropped to 109,915,000 barrels, compared to a record 135,586,000 last April and 110,565,000 in July last year.

The American petroleum institute this week estimated May gasoline demand in 37-states was 11.1 per cent above May 1949.

The bureau of mines placed May demand for crude oil and petroleum products at 6,382,000 barrels daily, 13.7 per cent above the same month last year.

Allowables Slashed In LaSalle Parish

JENA, La., July 29.—(Special)— For the second successive month, the daily oil production allowables for LaSalle parish fields were slashed, on the basis of the monthly proration order issued this week from the office of Commissioner S. L. Digby, of the department of conservation, effective Aug. 1.

The total reduction was pegged at 530 barrels for LaSalle fields. North Louisiana fields as a whole were slashed 454 barrels, with the Monroe district (including LaSalle parish) showing a net loss of 1,400 barrels, to a 946-barrel increase for fields in the Shreveport district.

The August proration for LaSalle was 18,331 barrels daily, compared to the July proration of 18,861 barrels. Stripper production in the Tullos- Urania -Georgetown sector remained steady at 2,300 barrels.

Of 11 active fields in LaSalle, only two were granted increased allowables for August. They were the Olla field, up 70 barrels, and the Trout Creek field, an increase of 20 barrels.

The Catahoula Lake field was cut to 102 barrels, exactly one-half of the July proration; West Catahoula Lake was slashed to 2,486 barrels, a 162-barrel decrease from the July allowables of 2,648; Indian Bayou field fell from 115 to 101; Little Creek field dropped from 1,560 to 1,547; Nebo-Hemphill was cut from 7,852 to 7,626 in the biggest slash (226 barrels); Olla field increased from 5,631 to 5,701; south Jena lost from 156 to 103; Trout Creek gained from 79 to 99 and Willow Lake was down from 297 to 247.

Larto Lake, at 102, and Summerville, at 217, retained their same allowables. South Larto Lake field remained inactive.

Top: Miss Marynm Shaw, queen of the annual water carnival, receives her trophy from Mayor C. C. Bell of West Monroe while W. E. Moore, left, looks on.
Bottom: A view of the leading boats in the Saturday afternoon boat parade which officially opened the carnival. (Staff photos by Marvin Du Bos)

LIONS SPONSOR

(Continued from First Page)

the mayor lauded the purposes of the celebration, the bringing of attention to the beautiful and complete facilities for boating and water sports on the Ouachita.

W. E. Moore, president of the North Monroe Lions, took personal charge of the parade and directed the boats from the Ricky-Belle.

Following the mayor's craft in the procession were the houseboats Dixie, which appropriately was flying the Stars and Bars of the Confederacy from the jackstaff, Pegasus, Vice-President and Miss Eve. Directly behind the houseboats were three cruisers, followed by three inboard motorboats and finally by over a dozen outboard motorboats.

The parade was the first official move in the two day program of races, entertainment and special events, which will feature today six races for racing runabouts and hydroplanes.

Each race, it was announced, will be run off in two heats, making a total of twelve speed contests during the afternoon.

Racing drivers from all over the country have arrived for the carnival, bringing with them their flat high powered craft. Moore gave credit to the American Power Boat Association and the Southwest Boat Racing Association for the arrangements which brought the aquatic speedsters to the Twin Cities.

Many of the drivers and boats who will scramble for prizes on the river today will compete this fall in the annual national championship races in Illinois.

Social highlight of the first day's activities was the well - attended Carnival Dance, held on the roof of the Virginia Hotel, with the music of Collie Fontana's orchestra.

FARMERVILLE

Mrs. John Miller Futch of Jonesboro is visiting her parents, Mr. and Mrs. H. A. Patterson.

Mr. and Mrs. Claude Warner and son of an Deigo, California spent last week here with Mr. and Mrs. Joe B. Taylor.

Mr. and Mrs. J. R. Dillon and daughter, Joan, of Monroe spent the week end in Famerville with Mrs. Dillon's parents, Mr. and Mrs. Jonas Neale.

Mr. and Mrs. Bobby Edwards of Shreveport spent the week end here with their parents, Mr. and Mrs. Jack Edwards and Mr. and Mrs. Tom Leake.

Mrs. John Hester of Monroe spent the week end here with her daughter, Mrs. Lazarus Baughman and Mr. Baughman.

Mrs. Lota H[illegible] of Monroe spent last w[illegible] [illegible]th her sister, Mrs. J. W. Gillum.

TAX SOUGHT ON EXCESS PROFITS

Rep. Mills Wil Seek Prompt Action To 'Curb Profiteering'

WASHINGTON, July 29.—(AP)— Rep. Mills (D.-Ark.), member of the tax-framing house ways and means committee, announced today he would seek prompt action on an excess profits tax "to curb profiteering."

He said he would try to pin the profits tax on an administration bill for renegotiation of defense contracts. This provides that after a contract has been carried out its terms may be changed if the profits heem too high. The method was used in the last war in an effort to prevent "unreasonable" profits in the production of guns, ships, planes and other needs of the armed forces.

"The people are more willing to make sacrifices when they know that profiteering has been taken out of war," Mills told newsmen. "The combination of an excess profits tax with defense contracts negotiations will go a long way toward giving these assurances."

President Truman did not include an excess profits levy in the "first installment" $5,000,000,000 tax - boosting program he sent to congress early this week. He asked that taxes on individual incomes be increased by about $3,000,000,000, normal corporation levies by $1,500,000,000, and that about $500,000,000 be picked up by loophole plugging and other tax law changes.

But there is much sentiment at the capitol for quick tax legislation to curb abnormal business profits while America is rearming to meet the threats of Communist aggression.

The senate finance committee will take up the administration $5,000,000,000 tax bill next Wednesday. It is likely that an effort will be made there to attach an excess profits levy. But Finance Chairman George (D.-Ga.) has said that next year will be early enough to consider such a tax.

Mills said his idea is that excess profits action should be taken before congress adjourns, with the levies applicable to next year's income. Prompt action would let business know what to expect, he said.

The big problem is to find (1) a fair base for computing unfair profits and (2) to draw the legislation in a manner that would prevent great waste.

According to the National Association of Home Builders, the life expectancy of a modern house is about 100 years. The life expectancy of a person is 66 years.

JES' RAMBLIN'

(Continued from First Page)

national, in their annual meeting held in Atlanta, Ga., named her on the board of directors. She has served as a district governor of Pilot clubs and now is boosted to membership on the board of directors. But honors are nothing new for "Dutch" as she is at this time president of the Momument Dealers of the Deep South, which is a rather unusual honor for a woman.

.. The George Fink family is quit happy over the admission of a new member to the charmed circle. On July 27 at St. Francis Sanitarium a third daughter was born —no, not triplets, there were two already—and the newcomer is to be known as Georgiana. Papa might have been happy had it been a son but anyway he sayd girls are always welcome.

Seems like it would take some leg power to propel an ordinary bicycle 300 miles from Monroe to Kirbyville, Tex. on which four persons are riding. But just the same this stunt was being performed by James C. Woodruff of that city at last reports. The travelers include Woodruff (leg-powered "motor"), his son 12 years old and two more children, one nine and the other six years of age.

Back of the unusual [illegible]ght the following story is told. The Woodruffs are separated and Mrs. Woodruff and the kiddies were living in Monroe and the husband in the Texas town named. The three children were permitted to visit a movie house Wednesday afternoon, and failed to come home later. The anxious mother notified Sheriff Bailey Grant, who sounded the alarm in other nearby cities and towns with the result that the family was located on the badly overcrowded bicycle somewhere near Alexandria.

The father explained the situation and officers saw no way to apprehend a father who was taking his own children for a trip, so he was allowed to proceed.

Seems like this father is doing things the hard way!

A group of Ouachita parish melon growers have donated watermelons to be placed in a deep freeze and used as needed through the months to come in case of rare kidney disease that require watermelon juice as a remedy.

The need of watermelons out of season has been demonstrated in many cases the past year and this has led to the action of local farmers to try to aid those who are ill.

The men who have contributed the melons are Earl Garland, Larry Henry, Hugh Henry, P. G. Boyd, Jesse and Irving McDaniel and Kermit Finley. Bill Hendrick has offered the free use of his deep freeze for storing the melons in West Monroe. They are to be at the disposal of physicians and the Red Cross as need arises.

James M. King, 96, of Winnsboro, put one over on a New York insurance company. Forty-six years ago he took out a life insurance policy and the past week he made collection of $1,500. The policy was payable to himself after the prescribed term of years.

Were thisa common procedure, it would be hard on insurance concerns, but statistics show it happens only three times in 1,000 instances.

Three Minor Auto Accidents Reported

Three autommobile accidents occurred in the city last night, but none were termed serious by investigating officers.

Mrs. G. L. Terrell, 106 North Seventh street, driver of a 1941 Plymouth, rammed the back of a 1949 Oldsmobile driven by Irvin Norris, Delhi, police said. The accident occurred at the stop light on North Fourth and Louisville, when Mrs. Terrell failed to stop for the light about 8.30 p.m., according to police officers Emmett D. Otwell, Jr., and Jasper E. Simpson.

The Oldsmobile received little damage, but the front grill of the Terrell car received considerable damage. Mrs. Terrell was charged with reckless driving and damage to property.

At 7:50 p.m. a car driven by Gabe Fontana, 600 Georgia street, struck an automobile driven by James Doss, Rochelle street, when turning a corner on Wilson street and Winnsboro road, according to police. Doss's car received a bent back fender and a torn front fender.

The front seat of a 1941 Buick, driven by Willie Davis, Negro, Monroe, caught on fire and the driver lost control of the vehicle hitting a telephone pole at the intersection of Louisville and DeSiard stated Officer William J. Hunnicut.

SYMPHONY FOOLS PUBLIC

PASADENA, Calif. —(AP)— For weeks residents of Glen Summer Road complained of "loud and strange noises," which they attributed to power lines.

The light department sent out a trouble crew on a night when, one sleepless citizen said, "the noise vibrated the entire house." The crew's findings: a bunch of bull frogs in a nearby swamp were whooping it up. "This department has no remedy," a spokesman sadly announced.

BANS U. S. NEWSREEL

TEL AVIV, Israel —(AP)— Israeli censorship authorities banned the showing of an American newsreel on Korea. The film dealt with the background to the Korean trouble. No reason was assigned for probuted to power lines.

First marine corps officer was F[illegible] [illegible]nant John Trevett. He reported for duty on board the "Columbus" in November, 1775.

PROMOTED

Major and Mrs. Charles A. Stratford, commanding officers of the local Salvation Army unit, recently promoted from the rank of senior captain.

Democracy Vs. Communism Socialism Week Launched

FRANKLIN, La.—(AP)—July 29.— The Louisiana State Junior Chamber of Commerce, meeting in executive session at Franklin, Louisiana, today approved and launched a sweeping plan called "Democracy-vs.-Communism - and Socialism Week" designed to reawaken in citizens their sense of responsibility towards safeguarding American economic, political and social institutions.

The plan, the most ambitious project ever undertaken by the Louisiana Jaycees, will cover a full seven days and will take place simultaneously October 15-21 in the 30 Louisiana cities and towns which have Junior Chamber of Commerce organizations. It will seek to unite all citizens in these communities in a series of joint activities designed to effectively expose the fallacies of Communism and Socialism as compared to our American way of life.

Speaking in Monroe earlier this week, State Jaycee president Jack Howard, young Monroe businessman, pointed out that the "Democracy - vs. - Communism - and - Socialism Week" is a result of the alarm which the Louisiana Junior Chamber of Commerce has over the spread of "Communism" and the sweeping trends towards Socialism in the United States. "Apathy and indifference on the part of the average citizen to these twin evils is endangering our great country and government and blinding Americans to the fact that "It Could Happen Here," Howard said.

In a manual outlining the project, the Jaycees point out that the plan is a practical effort to strengthen grass roots democracy through arousing the John Does of Louisiana to participation in public affairs on all levels. The events scheduled during the seven days of the plan will feature prominent speakers from all parts of the country and will stress the importance of the individual in the fight against Communism and Socialism.

Some idea of the scope of the plan can be gained from the titles and general themes for each day. They are: Sunday, "Go to Church Day;" Monday, "Freedom Day;" Tuesday, "Citizenship Day;" Wednesday, "Investment Day;" Thursday, "Freedom of Press and Communications Day;" Friday, "Civic Responsibility Day;" Saturday, "Youth Day." Events and speakers scheduled for each day follow the general theme and emphasize a particular advantage offered by Democracy.

Howard pointed out that committee members necessary to carry out the plan would probably reach a total of from three to five thousand in each community. "That's the strength of the plan," he said. "A joint effort of aroused people to put teeth into our democracy. Before the plan is through, 90 per cent of the people in each community will be reached.

The state Jaycee organization formed a committee of five to travel the state on a money-raising tour to help defray the costs of carrying out the seven-day project.

NEGROES ADMIT STORE BURGLARY

Pair Charged With Grand Larceny In Robbery Of Powell's Grocery

Monroe police said last night they had solved the burglaries of Powell's Grocery and Cook's Sandwich sohp on DeSiard street late Saturday when they received signed confessions of guilt from two Monroe Negroes.

Jasper Holland, 22, Negro, South 19th street, and Earl Williams, 27, 903 Catalpa, signed statements which acknowledged their guilt.

Police officers received a call Friday night to investigate a fight which was taking place on South 19th street and upon arriving they found an apple box containing liquor. They brought Holland to headquarters and booked him as a suspect. A later search revealed a number of cartons of cigarettes which had been taken from Powell's Grocery Store.

Holland told police Williams was connected with the burglary and Williams was later picked up by Sheriff Bailey Grant and Captain John B. Whitfield.

A .45 automatic revolver was found in the possession of Williams who admitted that he had stolen it from the Star Furniture Company.

The two Negroes are being held on charges of burglary. Williams is also charged with grand larceny. They are being held in the parish jail.

Williams had previously escaped from the city jail and had not until his capture yesterday been apprehended.

The solving of these two cases closes the cases of burglaries which have occurred in Monroe in the past week. Thursday Brodie Davis admitted that he was guilty of a burglary at Star Furniture Company and the New York Hardware and Furniture Company.

Some Areas Blackout During Power Failure

Electricity in "certain sections" of the city was off for a few minutes around 7:30 last night, according to Frank Cline, Commissioner of Finance and Public Utilities.

Use of the facilities had not been restored to the Selman Field area late last night due to the destruction by fire of wires which were struck by lighting.

WORKERS MAY RUN MILL

LUCKNOW, India —(AP)— Workers may take over administration of a cotton mill closed on the ground that production was uneconomic. Officials of the Indian National Trade Union Congress and of the Ramchandra Cotton Mills of Hathras are working out an agreement which would give the workers the responsibility for running the mill.

Ask Government Trained Doctors To Volunteer Soon

WASHINGTON, July 29.—(AP)—The American Medical Association today called on "physicians trained at governmental expense and otherwise deferred during World War II" to volunteer for immediate military duty.

Dr. Elmer L. Henderson, A. M. A. president said in a statement that the association "is determined that the men in the armed services will have adequate medical care even if legislation should prove necessary to ensure this."

At the same time, the A. M. A.'s council on National Emergency Medical Service said a careful study has convinced it that there is a great need for more doctors in the armed forces.

"The council believes," its statement said, "that those who have the greater obligation, namely those physicians trained at governmental expense and otherwise deferred during World War II, should come forward."

During World War III some 12,500 doctors received appointments as reserve officers in the army medical corps alone, after training in the Army Specialized Training Program (A. S. T. P.) Others were trained by the navy.

In the army program, some 4,500 medical students were still in school when the program ended. Most of them are believed to have completed their training either at their own expense or under the GI bill.

There is some question whether these physicians have any legal obligation to serve if called.

The army recently asked 3,000 captain and lieutenants in its active medical reserve to volunteer for duty. There were 200 replies; 15 doctors volunteered. The army has said it needs about 350 physicians immediately.

The A. M. A. president said he has "observed with gratification the changed policies of the department of defense which have led to the more economical utilization of physicians.

The streamlining of hospital practices by the military establishments has made it possible to close several service hospitals and still give better medical care than ever before to military patients."

NETWORK PROGRAMS

Eastern Local Time. For central subtract one hour, for mountain subtract two hours. Some local stations change hour of relay to fit local schedules. Last minute program changes cannot be included.

SUNDAY, JULY 30

Afternoon

1:00—America United—nbc
News Broadcast—cbs
Sunday Serenade—abc
News Broadcast—mbs
1:15—Opinion Commentary—cbs
Organ Moods—mbs
1:30—Chicago Roundtable—nbc
Starlight Operetta—cbs
Sunday Vespers—abc
Religious Program—mbs
2:00—NBC Theater—nbc
Syncopation Piece—cbs
Week Around World—abc
Trendler's Top Tunes—mbs
2:30—Blue Baron Show—cbs
Mr. President, Drama—abc
News; Veterans' Talk—mbs
3:00—The Truitts—nbc
Invitation to Music—cbs
Music With Girls—abc
Treasury Varieties—mbs
3:30—The Quiz Kids—nbc
Church Program—abc
Hashknife Hartley—mbs
4:00—To Be Announced—nbc
Old Fashion Revival—abc
Hopalong Cassidy—mbs
4:30—High Adventure—nbc
Music for You—cbs
Martin Kane Drama—mbs
5:00—Big Guy Drama—mbs
Orchestra Show—cbs
Opera Records Album—abc
The Shadow Drama—mbs
5:30—James Melton Concert—nb
Sunday in St. Louis—cbs
Think Fast Quiz—abc
Detective Drama—mbs

Evening

6:00—Catholic Service—nbc
Main St. Music—cbs
News Comment—abc
Singing Marshall—mbs
6:15—News Summary—abc
6:30—Western Caravan—nbc
Steve Allen Show—cbs
Speaking of Songs—abc
Nick Carter Drama—mbs
7:00—$1000 Reward—nbc
Guy Lombardo Show—cbs
Voices That Live—abc-east
Peter Salem Affairs—mbs
7:30—The Saint—nbc
Hit the Jackpot—cbs
Amazing Malone—abc-east
Under Arrest—mbs
8:00—Sam Spade Drama—nbc
Percy Faith Music—cbs
Stop the Music—abc (This program to all time zones simultaneously or one hour earlier in Standard areas)
World at Mid-Century—mbs
8:30—Summer Symphony—nbc
Much About Doolittle—cbs
Enchanted Concert—mbs
9:00—Rate Your Mate—cbs
Walter Winchell—abc
Opera Concert—mbs
9:15—Hollywood Comment—abc
9:30—Top Secret Drama—nbc
Horace Heidt Talent—cbs
Ted Malone Show—abc
Little Symphonies—mbs
10:00—Jack Paar Quiz—nbc
Contented Concert—cbs
Jimmy Blaine Song—abc
This Is Europe—mbs
10:15—Music Love Letters—abc
10:30—Kay Armen, Others—nbc
To Be Announced—cbs
Jackie Robinson Show—abc
Flavored with Flute—mbs
10:45—George Sokolsky Talk—abc
11:00—News & Variety, 2 hrs.—nbc
News, Variety Dance 2 hrs.—cbs
News and Dance Band—abc
News Dance Band 2 hrs.—mbs

MARKETS

MARKETS AT A GLANCE

CHICAGO, July 29.— (AP) — Wheat — easy; mild hedging pressure. Corn — weak; good crop growing weather. Oats—easy with other grains. Hogs — nominally steady. Cattle — nominally steady.

GRAIN

CHICAGO, July 29. —(AP)— Buyers were mighty scarce in the grain pits today, taking offerings only at price concessions. The result was a persistent decline for all cereals despite the fact that selling never became very heavy.

Wheat closed 1 3/8 to 2 cents lower, September $2.25 1/4-1/2, corn was 5/8-2 3/8 lower, September $1.51 5/8-3/4, oats were 1/2 to 1 cent lower, September 77 1/4, rye was unchanged to 3/4 lower, September $1.44 1/2, soybeans were 4 to 5 3/4 lower, November $2.60-$2.59 1/2, and lard was 33 to 57 cents a hundred pounds lower, September $15.20-$15.22.

Wheat, close—September 2.25 1/4-1/2, December 2.29 1/4-1/2, March 2.30 1/4-3/8, May 2.28 1/4.

Corn, close—September 1.51 5/8-3/4, December 1.42 7/8-43, March 1.45 1/2, May 1.47 3/8-1/2.

Oats, close—September 77 1/4, December 78 3/8-1/4, March 78 3/8-3/4, May 76 7/8.

Rye, close—September 1.44 1/2, December 1.49 1/2-3/4, May 1.56 1/2.

Soybeans, close— November 2.60-59 1/2, January 2.61 1/2-1/4, March 2.64 1/4-64, May 2.66 1/4-65 3/4.

Lard, close—September 15.20-22, October 15.15, November 14.90, December 15.55, January 15.40.

RIVER STAGES

River Stages, Stages in Feet

Stations	Flood Stage	Present Stage	24-hour Change
MISSISSIPPI			
St. Louis	30	16.1	0.2 Fall
Memphis	34	18.4	0.2 Fall
Helena	44	25.9	0.3 Rise
Arkansas City	42	24.8	0.6 Rise
Vicksburg	43	25.6	1.1 Rise
Natchez	48	29.4	1.5 Rise
Baton Rouge	35	X17.5	1.8 Rise
OUACHITA			
Camden	26	X10.4	0.6 Fall
Monroe	40	X14.6	0.0
BLACK			
Jonesville	50	X28.0	0.7 Rise
OHIO			
Pittsburgh	25	P16.7	0.2 Rise
Cincinnati	52	17.7	3.0 Rise
Cairo	40	27.9	0.7 Fall
TENNESSEE			
Chattanooga	30	12.0	0.1 Fall
CUMBERLAND			
Nashville	40	16.0	1.5 Rise
ARKANSAS			
Little Rock	23	17.0	0.3 Fall
RED			
Shreveport	39	17.1	1.6 Rise
Alexandria	32	Y12.5	0.4 Fall

P-Pool stage; X-Stage yesterday morning. Y-day before yesterday.

FIRE ALARMS

Engines Numbers one and three made a call to 109 Pelican drive Saturday at 4:15 to extinguish a fire in a cook stove. The only damage reported was a smoked stove.

KLIC

1230 Kilocycles

5:55—Sign On	
6:00—News	Local
6:15—Hillbilly Hoedown	Local
6:29—News Headlines	Local
6:30—The Quartet Sings	Local
6:45—Feature Time	Local
7:00—News	Local
7:15—Hymns We Love	Local
7:30—Hymns Of All Faiths	Local
8:00—Echoes of Faith	Local
8:15—Organ Moods	Local
8:30—Dixie Four Quartet	MBS
8:45—Healing Ministry of Christ. Science	MBS
9:00—Radio Bible Class	MBS
9:30—Voice of Prophecy	MBS
10:00—Back To God	MBS
10:30—Reviewing Stand	MBS
11:00—Parkview Baptist Church	Local
12:00—William Hillman-News	MBS
12:15—Organ Moods With Milton Kaye	MBS
12:30—Lutheran Hour	MBS
1:00—Top Tunes With Trendler	MBS
1:30—Bill Cunningham	MBS
1:45—Washington Report	MBS
2:00—Treasury Varieties	MBS
2:30—Hashknife Hartley	MBS
3:00—Hopalong Cassidy	MBS
3:30—Martin Kane	MBS
4:00—The Shadow	MBS
4:30—True Detective	MBS
5:00—Music For East Listening	Local
5:30—Nick Carter	MBS
6:00—The Affairs of Peter Salem	MBS
6:30—Under Arrest	MBS
7:00—Candlelight & Silver	Local
7:30—Enchanted Hour	MBS
8:00—Sylvan Levin Opera Concert	MBS
8:30—Parkview Baptist Church	Local
9:00—This Is Europe	MBS
9:30—War Review	MBS
9:45—Dixieland Jazz	Local
10:00—News	MBS
10:15—Dance Orchestra	MBS
10:30—Dance Orchestra	MBS
10:55—Mutual Reports The News	MBS
11:00—Dance Orchestra	MBS
11:30—Dance Orchestra	MBS
11:55—Mutual Reports The News	MBS
12:00—Sign Off	

KWKH

Shreveport — 1130 Kilocycles

30, 1950	DM
6:00—Sunday Morning Serenade	Local
6:30—Farm News	Local
6:45—Ever-Ready Gospel Quartet	Local
7:00—CBS News	CBS
7:15—Sacred Heart Program	Local
7:30—Methodist Hour	Local
8:00—Church of Christ	Local
8:30—Central Baptist Church	Local
8:45—News	Local
9:00—Church of the Air	CBS
10:00—News—Newmakers	CBS
10:15—Howard K. Smith	CBS
10:30—Salt Lake City Tabernacle	CBS
11:00—St. Mark's Episcopal Church	Local
1:00—Syncopation Piece	CBS
1:30—Emile Cote	CBS
1:45—Your Eyes	Local
2:00—Your Invitation to Music	CBS
3:30—Music for You	CBS
4:00—Jimmy Dorsey's Orch.	CBS
4:30—Sunday at the Chase	CBS
5:00—Main Street Music Hall	CBS
5:30—Steve Allen Show	CBS
6:00—Guy Lombardo's Orch	CBS
7:00—The Pause that Refresher	CBS
7:30—Much About Doolittle	CBS
8:00—Rate Your Mate	CBS
8:30—Horace Heidt Show	CBS
9:30—Don Ewing	Local
9:45—Thru the Listening Glass	CBS
10:00—Bob Shipley, News	Local
10:15—Lenny Herman's Quintet	CBS
10:30—Gene Williams Orch.	CBS
11:00—News, Oscar Dumont's Orch.	CBS
11:30—Sherman Hayes' Orch.	CBS
12:00—News, Music for Dreaming	Local
1:00—News	Local
1:05—Sine Off	

KMLB

1440 Kilocycles

DAY, JULY 30	DM
7:00—U. P. News	Local
7:15—Frank and Ernest	Local
7:30—Christian Brotherhood Hour	Local
8:00—News Summary	ABC
8:15—Jesse Crawford—Organ	Local
8:30—Let There Be Music	ABC
9:00—West Monroe Baptist Church	Local
9:30—The Southernaires	ABC
10:00—Radio Feature Page	Local
10:30—Message of Israel	ABC
11:00—First Presbyterian Church	Local
12:00—U. P. News	Local
12:30—Musical Question Box	Local
1:00—This Week Around the World	ABC
1:30—Mr. President	ABC
2:00—Music With The Girls	ABC
2:30 Sammy Kaye's Sun. Serenade	ABC
3:00—Eddy Howard Show	Local
3:30—Carmen Cavallaro Show	Local
4:00—U. P. News	Local
4:14—Bing Sings	Local
4:30—Music of Wayne King	Local
5:00—Drew Pearson	ABC
5:15—Monday Morning Headlines	ABC
5:30—Speaking of Songs	ABC
6:00—Stop the Music	ABC
7:00—Forward America—Walter Huston	Local
7:30—The Amazing Mr. Malone	ABC
8:15—Louella Parson	ABC
8:30—Guy Lombardo Show	Local
9:00—Jimmy Blaine Show	ABC
8:15—Louella Parsons	ABC
9:30—Les Brown Show	Local
9:45—George Sokolsky	ABC
10:00—Old Fashioned Revival Hour	ABC
11:00—Mt. Cannon Church	Local
11:30—O'Henry Ballroom	ABC
11:55—News Summary	ABC
12:00—Sise Off	Local

Upward Trend In Oil Production Resumed

TULSA, Okla., July 30.— (AP) — America's crude oil production resumed during the week ended July 22 the upward trend which was halted the previous week after more than two months of steady climbing.

The Oil and Gas Journal reported the daily average production for the week was 5,455,725 barrels, an increase of 52,300 barrels.

Most of the gain was in Kansas, where output jumped 45,000 barrels to 322,600 barrels, a year's record for the state.

Other 1950 peaks were reported for Arkansas, up 1,150 barrels to 81,000; California, up 2,900 to 886,400 and Mississippi, 2,450 to 113,750.

Michigan increased 2,900 barrels to 42,500, and Indiana gained 1,100 to 31,100.

Other increases were in Alabama, up 250 barrels to 1,750; Colorado, up 200 to 59,400; the eastern fields, 500 to 63,000; Illinois, 300 to 172,700, and, Montana, 100 to 22,200.

The largest losses were in Louisiana, down 2,900 barrels to 560,700, and Oklahoma, off 1,350 to 442,100.

Florida dropped 100 barrels to 1,400, Kentucky fell the same number to 28,300 and Wyoming also was off 100 barrels to 158,300.

Production was unchanged in Texas, 2,329,900 barrels; New Mexico, 132,575, Nebraska, 2,450, and Utah, 3,600.

BUILDING PERMITS

B. McCoy and L. Martin received a permit to erect a residence at 813 South Fourth street, at a cost of $7,000, with the use of day labor.

Permission was granted Willie Anderson to add to an apartment at 316 Peal street, at cost of $800 with the use of day labor.

A permit was granted Mary Spatafora to move a curb market to 2415 Jackson street, at a cost of $15. J. B. Smith wil be the contractor.

A. C. Houston was issued a permit to add to a dwelling at 107 Adams street, at a cost of $1,024. Day labor will be employed.

YORK'S TO OPEN NEW SHOP SOON

Store Will Be Opened For Public Inspection Thursday Morning

The new York Children Shop located at 230 DeSiard street, which has been under complete redecoration, will open its doors to the public August 3 at 9 a.m., according to A. S. Hakim.

The business was first started in 1937 at the same location and continued its growth throughout the years. There are two other shops in Shreveport and Baton Rouge which are owned by the concern.

Hakim stated that he felt Monroe could support a department store of this kind. He also added that the store would handle clothes for infants through college age. An all year round toy shop is a new feature being added.

The policy of the store, to furnish the public the best of nationally advertized garments and satisfactory service to the customer, will be continued, reported Hakim.

The store will be air-conditioned throughout and a delivery service is also a new feature. Hakim stated that all these improvements had been made possible by friends and customers who have done business with him since he started in 1937.

Construction is under the direction of Raymond Masling. Mrs. A. S. Hakim is responsible for the interior decoration.

Deaths

MRS. SARAH PORTER

BERNICE, La., July 29.—(Special)—Mrs. Sarah Porter, 85, died here Friday and the funeral was held in the Bernice Baptist church Saturday at 4 p.m. Interment was in the church cemetery in charge of Kilpatrick Funeral Home.

She is survived by four sons, L. T., R. T., M. A., and W. W. Porter, all of Bernice; two daughters, Mrs. M. D. Burns, Bernice, and Mrs. Grady Phillios, Norphlet, Ark.; a sister, Mrs. Ida Colvin, Shreveport; 16 grandchildren and 7 great grandchildren.

ERNEST B. GROSS

Funeral services will be held for Ernest Blanchard Gross, 51, West Monroe at 2 p.m. today. The service will be held at the old Beulah Church with Rev. C. C. Fuller officiating. The Hall Funeral Home will be in charge.

He is survived by two sons, C. L. Gross, West Monroe, J. E. Gross, U. S. Air Force; one daughter, Ines Gross; three brothers, J. O. Gross, J. E. Gross, both of Calhoun; D. F. Gross, West Monroe, one sister, Mrs. Mamie Leonard, Parkersburg, West Virginia; two grandchildren.

SPECIAL NOTICES

NOTICE
I am applying to the state of Louisiana for a permit to sell bar and package liquor at retail as defined by law in the parish of Ouachita for the year 1950. Dixie Inn Highway 80-W. M. Bill Barney, Owner. Monroe, La.
July 28, 29

ANNOUNCEMENTS

Autographed Connie Mack's Baseball Book
CHILDREN'S BOOKSHOP
1205 St. John Dr. Ph. 8840-W

AVON PRODUCTS
WRITE MRS. IRENE MURPHY
Box 474 Monroe, La.

CONSULT MADAM J
She has been here 4 years. Let her help you with your problems at Angell Tourist Court, 5200 DeSiard, Monroe, La.

CALL 5525-W FOR YOUR FULLER BRUSH MAN

THE FIRST STOP
on your road to a big "catch" is GENE'S where the best in fishing equipment is sold.
712 S. Grand Phone 6804

UNWANTED HAIR
Eradicated from any part of the body with Saca-Pelo, a remarkable discovery of the age. Saca-Pelo contains no harmful ingredient, and will destroy the hair root.
LOR-BEER LABORATORIES
679 Granville Street
Vancouver, B. C.

An Alert Salesman In Monroe
Somewhere in Monroe there's a salesman who's tired of traveling . . . who's fed up with seasonal ups and downs in earnings . . . who now wants to settle down in a STEADY, MONEY-MAKING BUSINESS here in his home town.

If YOU'RE the man, you can make EXCEPTIONAL EARNINGS all year long in a Big Paying made-to-measure tailoring business of your own. Our top men make up to $12,000 in a year — other leading producers earn from $5,000 to $8,000 in a year.

We furnish everything you need to make a success of your business right from the start . . . including Tested Selling Plan, Complete Outfit with 200 Fast-Selling Fabric Samples, Low Direct-From-Factory Prices and a Special FREE SUIT Offer. You don't have to invest a cent in inventory. Write MANAGER, Dept. 42, Box 23, Cincinnati 6, Ohio.

L. & S. FLOOR WAXERS
FREE ESTIMATES
Phone 3671-J or 4876-J.

RENT—WHY BUY?
TOWELS & LINENS
MONROE LINEN SERVICE, MONROE, LA

CHILD'S nursery. Excellent care. Trans. furnished. Reasonable rates. Ph 4716-W

ECMONOMY CAB CO.
25c—Business District—50c from Business district to old City Limits.
PH. 6406 OR 4988.

MADAM MABLE
GIVES ADVICE on affairs of life. Look for sign, near Ann's Cafe. Hwy 80. 8-13-A

Collins Home For Aged
PROFESSIONAL NURSING CARE
904 JACKSON ST. Phone 7360

LAKESIDE Country Kitchen for ice cold beer, bar-b-q. Chicken & ribs. Boats for hire & baits. Ph. 1508. Virginia St. on Bayou DeSiard. 8-1-A.

Winnsboro Man, 96, Upsets Insurance Records; Paid Off

A Winnsboro, La., man, who in nearing 96 years of age exceeded the life span covered by the insurance mortality table, has become the beneficiary of his own life insurance policy and collected the $1,500 proceeds of a contract he purchased 46 years ago.

The man is James M. King, who has lived in Winnsboro since 1870. The policy was issued to him in 1904 by the Mutual Life Insurance Company of New York. His opportunity to collect the proceeds resulted from the company's practice of offering policyholders who have reached the age of 96 the value of the policy in bulk payment or the option of leaving it with the company under a settlement plan where it will earn interest.

Only about three persons out of every thousand can expect to reach age 96, according to C. H. Foster, Jr., a field representative in Wisner for the Mutual Life's Shreveport agency who presented the company's check to Mr. King. Statistics show that there are only about seven people in 100,000 now living in the United States who are 96 years of age or older.

Mr. King, a native of Arkansas, will be 96 on October 15. He retired a few years ago after a long career as a farmer and retail merchant. He operated one of the first cotton gins in Franklin parish—a portable machine which moved from farm to farm as it was needed. He is in excellent health and spirits, according to members of his family, and enjoys a daily workout in his garden.

The Winnsboro man recalls a time many years ago when he heard a stranger make a wild prediction that "machines would be flying around in the air someday." It has been a pleasant experience for him to "see those flying machines and other inventions, particularly the radio."

Mr. King is a long-time member of the Masonic Lodge and the Boeuf Prairie Methodist Church at Extension, La. With his brothers, John and Mack, he constructed the first Methodist Church building in Winnsboro. The present-day church stands on the same site, which was a pine forest when the King boys first approached it.

Mr. King's wife the former Clara Brinsfield, passed away in 1928 during their fiftieth year of marriage. Six of their ten children survive: G. E. King, who lives with his father; Mrs. A. E. Hynum, Mrs. Will Price, and J. F. King, all living in the Winnsboro area; Mrs. L. M. Cook, of Arkansas, and Dr. Brinsfield King, of Baton Rouge, eleven grandchildren and one great-grandchild complete the family tree to date.

ANNOUNCEMENTS

ANNOUNCEMENTS

Announcing
Our New Location
*Larger *More Modern
DeSIARD JEWELRY
409 DeSiard St.,
Just 3 doors above old location; Directly across the street from Joy Theatre.

25
NEW CARS
and
PICK-UP TRUCKS
*FORDS *CHEVROLETS
*PLYMOUTHS *DODGES
*PONTIACS *CHRYSLERS
*OLDSMOBILES
SHOP THE BIG CORNER LOT . . . WE ALWAYS SAVE YOU MONEY ! !
NICHOLS
MOTOR CO., INC.
"The South's Largest New & Used Car Dealer"
400 Washington St. Phone 8960-8961

FOR:
BETTER *BUYS *VALUES *TERMS
SEE US BEFORE YOU BUY A USED CAR
WE HAVE A GOOD SELECTION OF ALMOST ANY MODEL, MAKE OR TYPE OF CAR FOR YOU TO CHOOSE FROM.
OUR CARS ARE THOROUGHLY
*ROAD-TESTED *CHECKED
FOR DEFECTS, AND ARE CORRECTED BY OUR
MR. BULLOCK
BEFORE BEING OFFERED FOR SALE.
LENNON
MOTOR CO., INC.
"29 Years Your BUICK Dealer"
4th & Washington Phone 6410

ANNOUNCEMENTS

BIBLE GAMES & QUIZ BOOKS
RELIGIOUS SUPPLY SHOP
316 Catalpa Ph. 3862

Live Stock Raisers
We remove dead stock FREE OF CHARGE in radius of 40 miles. We buy used fat meat trimmings and bones.
WEST MONROE RENDERING PLANT
PHONE 7506 OR 7973-W COLLECT

HAVE YOUR DOCTOR
Phone your prescription to Sampognaro's Pharmacy. Free and Prompt Delivery Service. 401 Catalpa St. Phone 1671.

1 WEEK ONLY!
LARGE ELBERTA PEACHES
$2.75 Bushel
No limit to customers!
503 Louisville

Bread and Pastries Baked Daily
McCARTHY'S BAKERY
701 Jackson St. Phone 922

Cards of Thanks

To the voters of ward two.
I wish to take this opportunity to thank you for your vote Tuesday, July 25. We must all unite behind our new school program and carry it to completion. In a democracy such as ours, it is truly the American way to work together, and I pledge my assistance to all, even though you may have seen fit to cast your vote for one of my opponents. I have no ill will toward anyone. Thanks again for your vote of confidence.
Sincerely,
Warren E. (Tom) Palmer

ANNOUNCEMENTS

Cards of Thanks

CARD OF THANKS
We wish to thank all of our kind friends and neighbors for their floral offerings and many kind expressions of sympathy and condolence during our recent bereavement. All have our everlasting gratitude.
Mrs. Y. L. Griffin & Family

7—Personals

LINDA:
Will You meet me and talk things over?
BOB

IF YOU DRINK, that's your business. If you want to quit, that's our business. Write us. Alcoholics Anonymous. P. O. Box 309. Monroe, La.

BABY CARE—ANYTIME
MISS EUNICE CRAWFORD
1109 N. 3rd St., W. M. Phone 3376-J

RUSTON CONVALESCENT HOME
All patients except tubercular and mental.
Phone 1623. 101 W. So Line, Ruston

10—Strayed, Lost, Found

LOST: Four keys on Courtesy Chevrolet Co. key ring. Finder call 3871-R or 7773. 7-30-A.

APPEARANCE
IS IMPORTANT! !
RESTORE THAT NEW CAR APPEARANCE TO YOUR PRESENT CAR BY HAVING OUR SKILLED BODY MEN IRON OUT ANY DENTS, REPLACE MISSING TRIM STRIPS, AND REFINISH THE EXTERIOR IN ANY ONE OF A WIDE CHOICE OF COLORS---THUS IMPROVING THE APPEARANCE AS WELL AS YOUR PRIDE IN ITS OWNERSHIP . . . .
G.M.A.C. FINANCE PLAN AVAILABLE
Twin City Motor Co., Inc.
"Your Oldsmobile-Cadillac Dealer"
N. 3rd & Breard Sts.
Phones 2587 - 2588 - 3620

Don't Wait For Trouble
PREVENT IT!
Summer is the worst time of the year for automobile accidents. Heat is hard on your car and there are more cars on the road.
PLAY SAFE . . . Have brakes, lights, windshield wipers and horn checked regularly. The cost is small, the protection large.
IT'S RIGHT THE FIRST TIME SERVICE AT
MILNER-FULLER
Your Dodge-Plymouth Dealer
Dodge Job-Rated Trucks
212 Walnut St. Phone 1000

Rain Or Shine
I's TAXI Time
OUR CABS ARE NOW EQUIPPED WITH
2-WAY RADIOS
TO GIVE YOU FASTER & MORE DEPENDABLE
24-HR. SERVICE
50c
FOR 1 OR 2 PASSENGERS FROM THE SAME ADDRESS TO ANYWHERE IN THE CITY LIMITS—25c FOR EACH ADDITIONAL PASSENGER.
Courtesy Cab Co.
PHONE 8185 OR 4395

PUMPS
DOMESTIC-INDUSTRIAL
STOCK WATERING
"Fairbanks-Morse For 37 Years"
KIPER'S
703 N. 5th St. Pho. 2852 & 4858

AUTOMOTIVE

11—Automobile Agencies

LEE MOTOR SALES
YOUR WILLYS JEEP DEALER
WE BUY & SELL USED CARS
2206 Louisville Ave. Phone 578

OLCOTT-STONE MOTORS
Your Chrysler-Plymouth Dealer
211 N. 2nd. Phone 307

WILKINSON MOTOR CO.
Your Hudson Dealer
309 Washington St. Phone 2244

TWIN CITY MOTOR CO.
YOUR OLDSMOBILE-CADILLAC DEALER
N. 3rd & BREARD PHONE 2588

McCAIN RICHARDS, INC.
YOUR FORD DEALER
1201 Louisville Ave. Phone 4700

LENNON MOTOR CO.
YOUR BUICK DEALER
3rd At Washington St. Phone 6410

CENTRAL AUTO SALES
Your Friendly Studebaker Dealer
General Repair—Body & Paint Shop
310 N. 3rd Phone 701

BOYCE NASH MOTORS
Your Nash Dealer
200 Hall St. Phone 7500

Jackson Motors, Inc.
Your Lincoln-Mercury Dealer
1700 SOUTH GRAND PHONE 2377

HIGH QUALITY
'49 OLDSMOBILE 88. 4 DOOR SEDAN. LOADED WITH EXTRAS $2095
49 OLDSMOBILE 88 CLUB SEDAN. ALL ACCESSORIES $2095
AND
'48 MERCURY 4 DOOR SEDAN. ALL ACCESSORIES. ONE OF THE CLEANEST CARS IN TOWN $1345
'48 OLDSMOBILE CLUB SEDAN. ALL ACCESSORIES ... $475 Down
LOW PRICES
'47 PLYMOUTH SPECIAL DELUXE 4 DOOR SEDAN. HEATER & OTHER ACCESSORIES .... $375 Down
'47 OLDSMOBILE 78. 4 DOOR SEDAN. BLUE. ALL ACCESSORIES .... $400 Down
'47 OLDSMOBILE 78. 4 DOOR SEDAN. GREEN. ALL ACCESSORIES .... $375 Down
WE
'46 FORD TUDOR. WITH EXTRAS $295 Down
'46 FORD COUPE. BLUE. GOOD CONDITION .... $245 Down
GOT
'42 DODGE 4 DOOR SEDAN. NEW WHITE WALL TIRES. OTHER ACCESSORIES. FULL PRICE $395
'42 STUDEBAKER COMMANDER CLUB COUPE. NEW MOTOR. NEW TIRES. SEAT COVERS $545
'42 PLYMOUTH SPECIAL DELUXE 4 DOOR. A GOOD DEPENDABLE CAR $395
'42 FORD SUPER DELUXE CLUB COUPE. BLACK. IN GOOD CONDITION $595
'EM
'41 OLDSMOBILE CLUB SEDAN. ALL EXTRAS $495
'41 STUDEBAKER COMMANDER 4 DOOR SEDAN. NEW TIRES. EXTRAS $345
'41 PLYMOUTH SPECIAL DELUXE SEDAN. GOOD TRANSPORTATION $245
LOW G.M.A.C. PAYMENTS
MANY OTHERS TO CHOOSE FROM
TWIN CITY
MOTOR CO., INC.
Your Oldsmobile-Cadillac Dealer
N. 3rd & Breard
Phone 2587-2588-3620

AUTOMOTIVE

12—Automobiles For Sale

1947 DODGE 4 Door Custom.
1946 DODGE Club Cpe. Custom.
1947 NASH Club Cpe. Super.
1946 BUICK 4 Door Super.
1948 KAISER 4 Door.
1949 FORD Tudor Custom.
1946 PLYMOUTH 2 Door.
1946 PLYMOUTH 4 Door.
1947 CHEVROLET Fleetline 2 Dr.
1947 CHEVROLET Club Cpe.
1946 CHEVROLET 4 Door.
1948 FORD Tudor Super Deluxe.
1946 FORD Tudor Super Deluxe.
1947 DeSOTO 4 Door Custom.
1941 FORD Tudor.
1941 FORD Tudor.
1942 CHEVROLET 2 Door.
1937 FORD Tudor.
1936 FORD Tudor
1946 FORD ½ Ton Truck Pick-Up
1946 DODGE ½ Ton Truck Pick-Up
NEW CARS
1951 KAISER 4 Door With Overdrive.
1951 KAISER 4 Door.
DUDLEY MOTORS
Louisville Ave. at the New Bridge
Phone 7788

LINCOLN MERCURY
USED CARS
CHECK THESE BEFORE YOU BUY.
1950 FORD CONVERTIBLE
Fully equipped. Radio. Heater. Overdrive. White Side Wall Tires. Very Low Mileage. Like New.
Priced To Sell
1949 MERCURY COUPE
6 passenger. Low Mileage. One Owner. Fully Equipped.
$650 Down
1948
BUICK CONVERTIBLE
Super. Maroon. One Owner. Fully Equipped. Like New.
A GOOD BUY
1946
FORD SUPER DELUXE
2-door. Extra nice car.
1946 OLDSMOBILE 76
4 Door Sedan. Black. New Seat Covers. All Accessories. A Car That Will Stand The Test.
Priced To Sell
1940 FORD DELUXE
Tudor. Black. New Tires. New Battery, New Radiator. A Steal For
Only . . . $495
"YOUR LINCOLN-MERCURY DEALER"
JACKSON
MOTORS
(USED CAR LOT)
117 Louisville Phone 10338

AUTOMOTIVE

12—Automobiles For Sale

1941
OLDSMOBILE
4-Door Sedan. New Tires. Excellent Condition.
WINDES-HATTEN, INC.
N. 2nd & Pine Phone 6956

1948 FORD, super deluxe, tudor. Radio, heater, good tires. Green.
MONTGOMERY MOTORS
Central No 2 Phone 136

'46 Buick Super. A-1 condition $850
'42 Chevrolet Stylemaster. Clean $350
PLUNK'S USED CARS
400 Jonesboro Rd. Ph.-3577

2 Big Lots to choose from
HAPPY LAND MOTOR CO.
501 North 2nd 2412 Desiard
Phone 7634

For New Fords (cars and trucks) or clean used cars, call
T. G. "TRADER" KINCAID
at McCain Richards, 4700

OWNER: Green Chrysler Town-Country Cabroilet. 10,000 mi. Completely equipped. Like new. Reasonable. Ph. 10682-J 8-18-P

1946 CHEVROLET Club Coupe. Low mileage. car. Original paint. Exceptionally clean. $995.
SCOGIN MOTOR CO.
204 Washington Phone 48

PACKARD SALES & SERVICE
HILL MOTOR CO.
702 S. GRAND PH. 5275

AVAILABLE FOR IMMEDIATE DELIVERY
*Civilian Jeeps
*Willys ½ ton trucks
*Willys 4 wheel drive trucks
*4 and 6 Cylinder Station Wagons
*Jeepsters, Sedans and delivery trucks.
Phone 578
For demonstration
Come in and see these cars.
We will be open until 7:30 evenings for your convenience.
LEE MOTOR SALES
Your Willys Jeep Dealer
2206 Louisville Ave.

ATTENTION! !
If you buy a car from us now, you may have your life insured free if car financed through us. Anderson's Used Cars. 1316 DeSiard, Phone 9788.

Highest Prices For Used Cars.
DELTA MOTORS
N. 2nd & Louisville Phone 5373

MILNER FULLER
Your Dodge-Plymouth Dealer
Dodge Job-Rated Trucks
Specialized Service Mechanical body and paint, lubrication, Simonizing, electrical system, wrecker. General repairs.
212 Walnut St. Phone 1000

GET YOUR CAR Serviced For Your VACATION TRIP AT CENTRAL TOWER SERVICE
Louisville & Sterlington Rd. Phone 258

BUD'S USED CARS
2628½ DeSiard Phone 6147

13—Auto Trucks For Sale

TRAILERS for sale. House trailers, double bed, stove, flourescent light fixtures, or will rent. A bargain! Phone 5564-R. 7-30-A.

FURNISHED house trailer. $560. Next to barber shop, Sterlington, La. 8-28-P

1946
CHEVROLET
1½ TON
CAB & CHASSIS
A GOOD BUY FOR ONLY $525
LEE-ROGERS
CHEVROLET
LOW G. M. A. C. RATES
2nd & Washington Phone 2344

WEST G. M. C. TRUCKS AND TRAILERS
1204 Louisville Ave. Phone 9513-3784

SCOTT TRUCK & TRACTOR
"Your International Truck & Farmall Tractor Dealer"
720 DeSiard St. Phone 590

AT COST
NEW Spartanette house trailer. 1-used trailer. Twin City Trailer Sales, 4125.

14—Accessories, Tires, Parts

"FIRESTONE" guaranteed, new tread tires. Size 6:00x16—$6.95 and your old tire.
E. B. GARRETT'S
Across from Joy Theater Ph. 4260

BUSINESS DIRECTORY

19—Business Services Offered

BUSINESS DIRECTORY
19—Business Services Offered
BUSINFSS DIRECTORY
19—Business Services Offered

"AN OBJECT OF ART"
Is The Only Way You Can Describe Our
NEON SIGNS
For you see . . . we carefully survey the style and location of your building and THEN our Master Craftsmen DESIGN the sign so that you get
• Proper Location • Proper Size
• Proper Design • Good Visibility
We will be glad to assist you with any of your sign problems.
Out of town orders welcomed.
NEON SIGN SERVICE CO.
507 North 6th St. Phone 6189
D. L. Agnew Tommy Agnew

AUTOMOTIVE

14—Accessories, Tires, Parts

TWIN CITY GLASS CO.
Auto Glass Installed
507 Washington St — Phone 3651

HOLLYWOOD MUFFLERS
WEINBERG AUTO PARTS CO.
1204 DeSiard — Phone 8494

BEST IN USED CARS
MILLER'S USED CARS
811 Cypress, W Monroe — Phone 1401

Used Cars—Bought & Sold
DUDLEY MOTORS
Louisville Ave. at New Bridge — Ph. 7788

15—Used Car Dealers

NICHOLS MOTOR CO.
NEW AND USED CARS AND TRUCKS
North 4th & Washington — Phone 8960

WEST USED CARS, INC.
NEW OR USED, WE HAVE IT
2 BIG LOTS
2ND & WASHINGTON — PHONE 9946

GOOD USED CARS & TRUCKS
E. J. Davidson's Used Cars
603 Cypress St. W Monroe — Phone 313

16—Motorcycles & Bicycles

1949 Harley-Davidson 125 $150 cash. Phone 9651-M. 7-31-P

Lawn Mowers Sharpened
KELLER'S BICYCLE STORE
407 DeSiard — Phone 540

LAWNMOWERS SHARPENED
PICK-UP AND DELIVERY
M. & S CYCLE HOUSE, INC.
129 S GRAND — PHONE 3442

17—Repairing, Serv. Stations

AUTO REPAIRS, PAINT, BODY WORK
LUM'S GARAGE
2404 DeSiard — Phone 8031

INQUIRE ABOUT
Esso Touring Service At
CENTRAL SUPER SERVICE
Cor. Louisville & N. 2nd. Ph. 2043 - 9376

J. E. CLARK & SONS
NEW & USED PARTS. ALL REPAIRS
24 HR. WRECKER SERVICE. PHONES
9944—6190-R. 1700 DESIARD

Dewey Harbour's Garage
Buick Service — Gen. Auto Repairs
101 Stone Ave. — Phone 183

WORLEY WRECKING CO.
24 hour Wrecker & Mechanic Service.
Phone 3048

Gen. Auto Repair—Wheel Alignment
OWEN'S GARAGE
800 Cotton St., W Monroe — Phone 4224
OPEN ALL NIGHT

OPEN ALL NIGHT
BERNELLE'S GARAGE
Phone 3387

Monroe Storage Battery
Battery and Automotive Electrical Service
3rd and Louisville — Phone 882

Tom's Radiator Hospital
Complete Radiator Service
306 N. 3rd St. — Phone 2576

18—Wanted—Automotive

New And Used Auto Parts, Repairs
MAHONEY AUTO PARTS
3800 DeSiard — Phone 1123

WE BUY late model wrecked or burned cars Dixie Overland Wrecking Shop 2122 Cypress, W. M. Ph. 4981.

Cash for late model wrecked and burned cars.
RITTER'S AUTO PARTS
1919 DeSiard — Phone 2330

19—Business Services Offered

YOUNG'S FURN. SHOP
UPHOLSTERING & REFINISHING
407 S. 1st — Ph. 10054-J

FEAZEL WELL CO.
For Rural Homes, Dairies, Plants, Etc.
Water Well Construction
Hwy. 80, W. Monroe — Ph. 9864-M

LUTHER'S WHEEL ALIGNMENT SERVICE
Pioneers in Wheel and Steering Gear Service
Phone 2908
106 OLIVE STREET

New electric motors, all sizes. Wholesale and retail.
Monroe Armature Wks. Ph. 98

21—Cleaning & Dyeing

BUSINESS DIRECTORY

19—Business Services Offered

COUCH REFRIGERATION
135 Bridge St., W. M. — Phone 4577

Snapp's Upholstery
411 NORTH 3RD — PHONE 5098

FEDERAL COLLECTION AGENCY
Legitimate Commercial Firm's bad accounts
Collect only by personal contact
REGISTERED COLLECTOR
208½ Jackson — Phone 6420

BUSINESS GOES
WHERE NEON GLOWS
NEON SIGN SERVICE
507 North 6th St. — Phone 6189

Tolbird Refrigeration Service
We Sell New "Universal" Refrigerators
Repairing New & Used Refrigerators
725 N 7th St., W. M., Ph. 8096-Nite-9958-R

Electric Motors Repaired
All Types — Phone 6516
Ouachita Electric Service

Ware Refrigeration Service
GO ANYWHERE, ANYTIME
116 West Pine St., Bastrop, La — Ph. 1591
Night Phone 1376-W

SEPTIC SYSTEMS INSTALLED
COMMERCIAL AND RESIDENTIAL
PHONE 10219

Hotel - Restaurant - Market Equipment
PASSMAN EQUIPT. CO.
118 Walnut St. — Ph. 146

209 Louisville Ave., Ph. 9530
Walter Reed Refrigeration

WESTFALL TRAILER SALES
Your M System Dealer
Hwy. 80, W. M. — Phone 7513

KIRBY sales and service for your vacuum cleaner repairs. Headquarters for the new 1950 Kirbys. Complete with the new revolutionary handy butler. Phone 6513

A-1 UPHOLSTERERS
TAILOR MADE SEAT COVERS
CUSTOM AUTO INTERIORS
Phone 6583 — 203 Plum St.

WINN TRIM CO.
Tailored Seat Covers — Convertible Tops
901 Natchitoches — Phone 3045

19B—Corsetiers

SPENCER individually designed corsets and breast supports. Mrs. Ethel Newport. 1100 S 4th Phone 6888

20—Building & Contracting

GENERAL REPAIRS
Attic fans installed—24 hr service
Prince Miller - Phone 5552

21—Cleaning & Dyeing

BEST SERVICE IN DRY CLEANING
MONROE CLEANERS, INC.
2305-07 S. Grand — Ph. 7798

1-Day Or 1-Hour Service
Special Attention
Given to Emergencies
TOWER CLEANERS
105 Sterlington Rd. — Phone 4505

Pick-up & Del. Dresses, Suits—75c
Cash & Carry. Dresses, Suits—60c
WESTSIDE CLEANERS
716 Trenton, W M. — Phone 2878

EXPERT LAUNDRY & DRY CLEANING
OBER'S LAUNDRY
2403 S. GRAND — 315 CATALPA

For Quality Dry Cleaning and Laundry
SUNSHINE CLEANERS
511 DeSiard St. — Phone 999

23—Heating, Plmbg., Roofing

Gutters Cleaned & Repaired
New gutters, roofs repaired, work guaranteed. In or out of town. Ph. 8042-W.

Shaw's Roofing & Sheet Met.
Free Estimates — Work Guaranteed
1520 Cypress. W M. — Phone 7579

25—Laundering

BRING your clothes to Mary Ella Carter Home Laundry. Work guaranteed. 120 S. 11th. 7-30-A.

26—Moving, Truckg., Storage

HOUSE moving - foundation repair. J. Peyton Parker - Phone 2117-R.

House Moving — Foundation Repairs
J. H. Redmond, 3800 Jackson. Ph. 7253-W

27—Painting, Papering Decg.

CEMENT FINISHING
A. C. PIPES
324 Circle Dr., W. M. — Phone 7392-J

BUSINESS DIRECTORY

27—Painting, Papering Decg.

PAINTING & paperhanging, prices reasonable, work guaranteed. Ph. 8042-W

C. E. SMITH & SONS
"Monroe's Leading Paint Contractors"
Phone 8240 — 801 Mississippi

PAINTING—Paper Hanging, carpentry repairs, concrete steps.—Phone 3797-R.

CARPENTERING and REPAIRING
JACK WICHAM CALL 3078

PAINTING — Paperhanging — Sheet rock finishing. Guaranteed Phone 8561-W

29—Professional Services

SEWING & alterations all work guaranteed. 203 Carlton. 8-3-A.

Photostat Copies-Photo-Offset-Blueprints
White Prints-Drafting Supplies
Monroe Blueprinting Co.
114½ DeSiard St. — Phone 3341

EMPLOYMENT

33—Help Wanted, Female

SELL CHRISTMAS CARDS! Fast profits. ARTISTIC and HARRY DOEHLA Lines. Supplies from Dallas. 50 & 25 for $1 name imprinted. 50 different Christmas and all occasion assortments. Your profit to 50c on $1. Box. New metallic christmas cards. Children's books, personalized stationery, book matches, napkins and other gift items. Request samples on approval. COLUMBIA, Dept N, 1802 South Akard, Dallas, Texas.

MAKE EASY MONEY - Spare time-Finest name imprinted Christmas cards 50 for $1.00 and others, 80 bargain items metallic cards, stationery, gifts - up to 100 per cent profit. Write for 2 leading assortments on approval, FREE OFFER and free portfolios, Dept. 115, Silver Swan Studios, 320 Fifth Ave. N. Y.

HAVE vacancy for one stenographer in insurance dept. Must be good in typing & taking dictation. Hall Funeral Home. 403 Jackson. 8-2-A.

WANTED - COLORED MAIDS
PHONE 4512
8-5-A.

WAITRESS. Must have experience. Apply in person. The Rendezvous. 7-31-P.

The HALL FUNERAL ASSOCIATION, INC. can save you money on your Burial Insurance. Call 577, we'll be glad to give you free of cost and without obligation to you in any, complete and full information about our NEW LOW COST OUTSTANDING family group Burial Insurance for the entire family on all ages from 90 days to 90 years. Example, assessment premium rate for 3 months to 60 years of age, $300 complete funeral service—as low as $3.00 per year. Assessment premium rate from 60 to 70 years of age on $200 funeral service as low as $4.00 per year. Special old age policy and special rates for elderly people 70 to 90 years Unusual liberal benefits at AMAZINGLY LOW COST. Phone 577 or write HALL FUNERAL ASSOCIATION, INC Monroe, La. "The Best For A Great Deal Less."

2-LADIES for extra work in hosiery dept. Business college or college students preferred. Frank's Shoe Store 8-3-A

34—Help Wanted, Male

WANTED - Young man, preferably a veteran, for full time job requiring clerical experience. Good pay with increase in salary depending upon the individual. Answer in own handwriting to box 858 c-o News-Star. 8-2-P.

HAVE VACANCY for assistant ambulance helper. Single, not over 28 years of age. Please do not phone. Apply in person. Hall Funeral Home, 403 Jackson.

35—Help Wtd., Male, Female

COLORED couple to do yard & house work. Live on premises. Good salary. Ph. 9988-W. 8-2-A.

EXPERIENCED: Dry goods store managers, salesmen, and ladies ready-to-wear, Salesladies: Apply by mail to WOLFF BROTHERS, MCGEHEE, ARKANSAS. 8-5-A.

SOLICITOR wanted for dry cleaning & laundry Phone 5681. 7-31-P.

36—Agents, Salesmen

SALESMAN WITH CAR FOR LOUISIANA
Sell laces, embroideries, trimmings, scarfs and handkerchiefs. Reliable New York firm. Only those with experience and following considered.
BOX 768 c/o NEWS-STAR

MAN WANTED for Rawleigh business. Real opportunity. We help you get started. Write Rawleigh's, Dep't. LAG-120-0, Memphis, Tenn.

SALES EXPANSION OPPORTUNITY
Permanent position on sales staff of old, highly rated company for man with sales experience calling on property and building owners. Must have car and be able to travel one week trips. Big company expansion program gives unusual opportunity for quick promotion to Field Manager with above average commissions, liberal over-writings, generous expense allowance while working with salesmen, drawing account and bonuses. Other managers earning $7,500 and up. Write Sales Manager, Box 1341, Dallas, Texas. Replies confidential.

AD MATCHES
SELL AMAZING DESIGNS
20, 20, 40 and 240—light book matches. BIG SPOT CASH COMM; Every business a prospect. Repeats. Start without exp.; men, women; full, part time. BUY NOTHING. Sales kit furn. MATCH CORP., Dept. KD Chicago 32, Ill.

PANTS SALESMEN: Our new fall line now ready. America's finest popular priced line of individually cut and tailored to measure pants. Attractive, compact sales-kit; large samples. A real money maker. Write Dept. P, Scot Woolen Co., 520 West Main St., Louisville 2, Ky.

SALESMAN
The Good Manufacturing Company has an opening for alert salesman, 25-45, selling plumbing specialities in Louisiana, Mississippi, and western Tennessee. Must have car. Experience not necessary but helpful. Commission and drawing account. Write E. N. Hudson, 814 East 36th Street, Charlotte 5, N. C. Give age and qualifications.

WANTED-industrious salesman with car to train as sales mgr. Average $20 per day & up if you qualify. Apply 2404 Lee Ave. 7-31-A.

38—Situations Wanted, Male

YOUNG man attending college desires afternoon employment. Office or sales job preferred. Ph. 9951-R. 7-31-P

FINANCIAL

41—Money To Loan

GET ACQUAINTED!
$50 for 30 days total cost $1.75
AETNA FINANCE CO.
204 N. 2nd. — Phone 8384

Asco Loan Co., 208 Jackson
LOANS

LOANS
SEE
MASON-PEARSON, INC.
Dealers and Brokers in Mortgage Notes
306 S. Grand — Phone 9602-03
Across from court house.

For a Loan see the "Yes Man" at 213 Bernhardt Building. Phone 1288
PERSONAL FINANCE CO.

FINANCIAL

41—Money To Loan

QUICK CASH
CAR PAYMENTS REDUCED regardless of where you live or who you now owe.
MORE CASH if you want it. You name it; we have it! Five private offices where we lend cash (often in 10 minutes) on almost ANYTHING of value. Just ask for Mr. Dennis or Mr. Harbuck. You'll get ACTION!
MOTORS SECURITIES COMPANY, INC.
500 Walnut St.
Phone 3125

AUTO LOANS
Car Payments Too High?
Let us re-finance your present car and reduce your payments.
EXTRA CASH IF YOU NEED IT
Commerical Securities Inc.
Ground Floor Bernhardt Bldg.
109 N. 2nd St. — Phone 920

FRIENDLY Finance Service
Auto — Furniture — Signature — Endorsers
LOANS
Home of Friendly Loans
J. C. LOFTIN, Mgr.
Phone 8 — 308 Ouachita Bank

LOANS—LOANS
. . . On almost anything of value. If you need to borrow any money come to see us. We will let you have it if we possibly can, regardless of where you live. Usually you get the cash in ten minutes. Pay it back in easy monthly payments.
WE ARE HEADQUARTERS FOR CASH
MOTORS SECURITIES
500 Walnut Street
Plenty Free Parking

REFINANCE
Reduce auto payments on 46-47-48-49 Models:
5 Minute Service
WHITE SYSTEM
137 North 2nd Street

PUBLIC LOAN CORP.
111 N. 2nd. — Phone 8310
Next Door Bernhardt Bldg.

INSTRUCTION

46—Private Instruction

HIGH SCHOOL
Course at home. Standard High School texts supplied, rapid progress. Low cost Send for free descriptive booklet.
AMERICAN SCHOOL
DEPT 12-A — PINEVILLE, LA

LIVESTOCK

48—Dogs, Cats, Pets, Etc.

FOR SALE: 36 head of rabbits. All new hutches. $100. Phone 9739-M. 8-2-A.

FOR SALE: Hutches, rabbits in production, all or part. Reasonable. Ph. 4493. 8-2-A.

FOX TERRIERS—6 weeks old. Males and females. Phone 9669-J. 7-30-A.

ONE beautifully marked female Boston Bull pup. 9 weeks old. $20. Phone 6519-W. Mrs. Mack. 8-1-A.

3 MALE PEKINGESE puppies. Phone 7214-J. 2 red, one black. $25.00 each. 7-30-P

Cocker Spaniel Puppies—Dogs Boarded 50
G. E. Spencer, 609 S. 4th. Phone 389-W.

LIVESTOCK

50—Poultry and Supplies

FOR SALE: Oven dressed ring neck pheasants for that important party or dinner. Phone 1186. 8-6-A.

BOB WHITE QUAIL FOR SALE
Age 2 to 12 weeks, $1.50 to $2.50 each, ready for immediate delivery at our farm, 2 miles south of Rayville. BOIES-BOLTON QUAIL FARM, LICENSED BREEDERS, Box 478, Rayville, Louisiana, Phone 135-W or 377. 8-3-P.

BABY CHICKS
LANE WILSON SEED CO.
115 N. GRAND — PHONE 387

MERCHANDISE

52—Articles for Sale

BARGAINS IN NEW AND USED Office Furniture
DESKS: New and used office desks in wood and steel. Executive and typewriter models. The most complete stock in town.
FILING CABINETS: New steel 4 drawer letter and legal size files by well known manufacturers such as Globe-Wernicke, Watson, Adler and others. Highest quality suspension files at bargain prices.
CHAIRS: Executive, steno, side, swivel, arm in wood and metal. New and used. Solid and upholstered.
TABLES: Directors, typewriter, telephone, and odd tables in mahogany, walnut and oak. New and used.
CABINETS: Steel storage cabinets for storing stationery, forms a real multi-purpose cabinet for all offices in new steel. With locking doors 18 and 24 inches deep.
SAFES: Used safes in large and small sizes. Protect your records and valuables.
Typewriters—Adding Machines—Desk Lamps
New Gov't. Surplus Corrugated Sheet Iron 27½" wide x 8 ft. long 1.25 per sheet
TABLE and 4 CHAIRS—12.50
Single steel bed and 40 lb. sterilized mattress. $10.50
THE LIEBER CO.
100-11th St. — Phone 245

PORCELAIN table-top stove. $60. Dining table $35. 1020 Riverside. 8-2-A.

SEVERAL used flourescent light fixtures. All sizes sell at bargains. Guaranteed for one year. Edelen's. Phone 5564-R. 8-2-A.

NEW 42" attic fan guaranteed. Sell less than cost. Phone 5564. 8-2-A.

STANDARD cast iron sink with double drain board. Swinging faucets and spray. Sofa bed with extra cotton pad. (Less than 2 years old). Combination recorder, record player and radio. Phone 3410. 8-2-A.

6-FT. Hussman, all porcelain meat counter. Toledo difiance scales. Excellent condition. Reasonable. 1112 Standifer. Phone 3085-M. 8-2-A.

GOOD USED PLUMBING
Sinks — Commodes
Bathtubs — Lavatories
NEW & USED FURNITURE
Sewing machines Pianos
ALSO ANTIQUES
Used Refrigerators
G. E. — KELVINATOR
NORGE — FRIGIDAIRE
SERVEL
$39.95 up
Cash or Terms
LOUISIANA FURNITURE & APPLIANCE CO.
114 Sixth St. — Phone 4083

Monroe Concrete Step Co.
READY-MADE CONCRETE STEPS
1612 DeSiard — Phone 8021

WE ARE MAKING our final reductions on fans. So if you are in need of one, Take a look. Buy Now! Prices will not be lower. New 36 inch, 2 speed Hunter ceiling fan, $45; 18 inch counter fans with ¼ H.P. motors, $25; 24 inch window fans, installed, $49; 28 inch 2 speed Hunter table fans, $34.95; Also many other models at below wholesale prices. These fans are all new carrying from 1 to 5 year guarantees. Brennan Utilities, Across from MO. P. Depot.

HERE ARE PRICES that can't be beat! Take a good look at a few of these items. One H.P. air compressor, complete, $49; One large Electrolux refrigerator, Ideal for cafe, $75; 16 ice boxes to choose from, $3 up to $15; Electric lawn mower, almost new, $22.50; 5 leather cafe booths with sidings, very reasonable; 50 Watt R.C.A. - P.A. system, $75; 8 case drink box, $20; Many, many other items, too numerous to mention, at your price. Brennan Utilities, Across from MO.P. Depot.

TOLEDO SCALES
MEAT SAWS AND GRINDERS
SALES AND SERVICE
111 OUACHITA AVE. — PHONE 5862

Paint Spray Equipment For Rent
NORTH LOUISIANA EQUIPMENT CO.
PHONE 201 — 2705 DeSiard St.

FOR SALE - New 6 ft. Progress, ice beverage chest. 4 sliding lids, 5 compartments, stainless steel frame. Good price for cash. Gus Kallio's Skating Arena, 312 Walnut.

NATIONAL SEWING MACHINES
CONSOLE MODEL: Very adaptable to any room in the home. Will serve as lamp table or console.
PORTABLE MODEL: Handy, Compact, and Durable.
HOME FURNITURE CO.
DeSiard at N. 5th — Monroe, La.

ED. FRIEDRICK REFRIGERATORS
L. N. STEWARD REFRIGERATION
704 LOUIS AVE. — PH. 4005—4599

HORTMAN'S
USED PLUMBING FIXTURES
1200 Cypress, W. M. — Phone 6791

MERCHANDISE

52—Articles for Sale

Tents and Tarpaulins
THE LEIBER CO.
100 Eleventh St. — Phone 245

SEWING MACHINES
New singer console electric machines and vacuum cleaners Repairs, all makes. free estimates Rentals Buttonholes, covered buttons and custom made belts Notions for every sewing need.
Singer Sewing Machine Co.
115 North 2nd St. — Phone 5940

KELLY PLUMBING CO.
Sales & Service
602 Louisville — Ph. 4415

COMPLETE SERVICE
on any
WARD'S APPLIANCES
MONTGOMERY WARD & CO.
North 3rd — Phone 6000

C. & D HDW. & FURN.
Furniture, Hardware, Sporting Goods
903 Montgomery, W M. — Phone 6548

Ice Cream Freezers—$6.95 Up
WALSWORTH FURN. CO
116 Cotton, W. M. — Ph. 4567

GALVANIZED PIPE
Any size, cut and threaded.
STAR HDWE. & FURN. CO.
514 DeSiard — Phone 1664

TA-PAT-CO.
STAY-A-FLOAT LIFE PRESERVERS
SMALL-MED.-LARGE
MILLER-GUERRIERO HARDWARE, INC.
337 DeSiard — Phone 151

FOUR oak cafe tables, black plastic top and chrome trim; one Helmco stainless steel cooker and warmer, 2 gallon capacity; one electric soup kitchen, display rack and 2 hot cups Cheap Call 7727 between 11 a.m. and 10 p.m. 7-28-P

New! New! New!
GLAMORINE FOR CARPET GLAMOR
HORN'S COLORED WAX
APEX SUPPLY
118 S. Grand — Phone 2575

WILL SACRIFICE hardware fixtures E & P store, 105 Commerce, W. M 7-30-A

STUBBS' ELECTRIC CO.
DEALERS CONTRACTORS
LIGHTING FIXTURES APPLIANCES
"U PHONE US WE WIRE YOU"
206 North 2nd. — Phone 3488-2648

BUMPER Grill Guards, Steel Tool Boxes Ladder racks, Steel beds or bodies tailor made for Trucks and Trailers.
PETTY'S WELDING SHOP
506 Coleman, W M. — Phone 8689

Exchange Hdw. & Furn. Co.
FOR STAPLE HARDWARE & FURNITURE
105 North 6th St. — Phone 384

CLOSE OUT on ice cream freezers, electric fans. Prices reduced.
MAY & GUTHRIE HWDE.
101 North Grand. — Phone 90

53—For Sale or Exchange

WILL trade collection of 8000 stamps for pick-up truck. Ph. 9275. 8-1-P.

54—Boats and Accessories

JOHNSON SEA HORSE
Sales and Service
HOWARD GRIFFIN
712 S. Grand — Phone 4682

MARINE plywood boat 14' long. Ph. 5260J. 7-31-P.

CRIS-CRAFT Express Cabin Cruiser. Sleeps 4. 3 years old, good condition. $2800. Call 3948. 8-3-A

55—Building Materials

PINE LOGS
$50
We also buy your hardwood logs delivered with the pine. We buy standing timber.
PARLOR CITY LUMBER CO.
Sawmill located at 1000 Mississippi St.

Preston Lumber Co.
Building Materials
1814 Olive St. — Phone 6348

REMODEL
Your Home. NOTHING DOWN
36 Months to pay
SOUTHERN BUILDERS SUPPLY
18th at Olive — Phone 8401

ALUMINUM AWNINGS
KOOL-VENT ALUMINUM AWNING CO
917 Louisville Ave. — Phone 5000

Johnson Lbr. & Supply Co.
2815 Cypress, Hwy. 80, West Monroe
Phone 8330

PLAN SERVICE—F. H. A. LOANS
SUPERIOR LUMBER CO., Inc.
2900 LOUISVILLE AVE. — PHONE 844

BUILDING MATERIALS OF ALL KINDS
CALL US FOR FREE ESTIMATES
J. B. McCOY LUMBER CO.
901 S. Grand — Phone 2686-4742

USED LUMBER
4205 LEE AVE.

MOULDING—Kiln dried. B & better grades Wholesale
J. G. SAWYER MOULDING MFG.
White's Ferry Road — Phone 8181-J

OUR SPECIALTY
ALL CONTRACTOR'S ITEMS
ALL HARD TO GET ITEMS
Monroe Lbr. & Supply Co.
9th & DeSiard — Phone 1793

REROOF—Repair, Remodel, 10 % down. 36 months to pay Phone 6597.
T. A. SANDERS LUMBER CO

QUALITY LUMBER
GET OUR PRICES BEFORE YOU BUY
R. W. Butler & Sons Lbr. Co.
2½ MILES WEST ON HWY 80
W. Monroe — Phone 5643

For The Best In Quality Concrete Specify
CENTURY READY-MIX
Phone 3501

JOHNS-MANVILLE SIDING
Flintkote or Bird Roofing
J. C. STEELE LUMBER CO
Phone 866

Beautify and Protect Your Property With
ANCHOR FENCE
Heavy duty chain link. Complete erection
F. HAROLD RIGGS
Ph. 8589-359-M — P.O. Box 1317

MERCHANDISE

56—Business & Office Eqpm.

Typewriters, Adding Machines, Office Eq.
FERD LEVI STAT. CO.
107 DeSiard — Phone 208

Office Machines, Sales & Service
Standard Office Supply Co.
125 St. John St. — Phone 3030-3031

R. C. ALLEN
Business Machines
Sales & Service
209 Louisville — Phone 5493

58—Farm Equipment Supplies

COTTON SACKS
9 ft. $2.30 7½ ft. $2.00
BUY NOW — SUPPLY LIMITED
MONROE FARM EQUIPT. CO
"Your John Deere Dealer"
2006 DeSiard — Phone 1558

PURINA CHOWS
FEEDERS SUPPLY CO.
3700 JACKSON, MONROE — PH. 5702
513 TRENTON, W. M. — PH. 3360

FARM HARDWARE
ROYAL FEED & SEED CO.
812 DeSiard — Phone 1068

59—Fuel, Feed, Fertilizer

COTTON POISONS
We Have (3-5-40) & (20-40)
ALSO
LIQUID POISONS & SPRAYING MACHINES
Tyner - Petrus Retail Store
Phone 2660

59—A Water Wells

WATER WELLS
Producing Abundance Supply of Water For
*DAIRIES
*NURSERIES
PLANTS, etc.
WELL 40 FT.: Producing over 25,000 gallons per day for Milk Processing Plant
WELL 20 FT.: Producing over 18,000 gallons per day for Poultry Farm.
WELL 50 FT.: Producing over 20,000 gallons per day for Modern Home Site and Cattle Farm.
FOR INFORMATION WRITE, OR CALL
FEAZEL WELL CO.
Route 1, W. Monroe — Phone 9864-M

60—Good Things To Eat

Pasteurized or Homogenized Grade A
GOLD SEAL MILK
For Home Delivery Call
2600. The Gold Seal Number

62—Household Goods

SIMMONS sofa bed. Costs $125, will sell for $75. Martin's Upholstry, 1701 Natchitoches, W. M. Ph. 8204-M. 7-30-A.

6' FRIGIDAIRE $39.50. range $15, Sunbeam mix master $15 - Hamilton Beach vacuum. Cleaner $10. Phone 2387. 8-1-P

ANTIQUES
Marble top tables, chests, dressers & what-nots. Hamilton Furniture, 3508 Jackson.

NORGE washer in good condition. Ph. 3803. 8-1-P.

MERCHANDISE

62—Household Goods

"Your Hotpoint Dealer"
MILLS FURNITURE CO.
122 Cotton, W. Mon. — Phone 420

11-FT. double door Frigidaire refrigerator for home or commercial. Good condition, $125. Universal Stove, side oven $49. Dinette suite - table, 4 chairs & mirror $15. Modern heater, six grates $12.50. 1015 Georgia; Phone 7534-M.

USED General Electric refrigerator. Excellent condition. Ph. 497-J. 1316 Spencer. 8-3-P.

NORGE refrigerator, Underwood typewriter, both giving excellent service. Ph. 2395-W 8-2-P.

11-CU. FT. G. E. Refrigerator, porcelain box, perfect mechanical condition. Fine Drexel mahogany bedroom suite with Hollywood twin beds, powder table, wing-chair, occasional chairs, and tables, porch furniture. Mrs. Alan F. Sugar Phone 249 8-4-P.

GOOD USED SERVEL REFRIGERATOR
PHONE 2974-W

Table Top Range $39.50, Chifferobe $14.50, Kitchen Cabinet $14.50.
HANKINS FURNITURE
116 Sixth St. — Phone 9564

BENDIX AUTOMATIC WASHERS
$125
NEW MACHINE GUARANTEE
TRENTON APPLIANCE CO.
306 Trenton, W. M. — Phone 8066

$40.00 DISCOUNT through July 31st. on
GE
PORTABLE ELECTRIC DISHWASHERS
On Aug 1st they will go back to the original price of $169.95
BABER'S
1020 N. 4th — Phone 7306

Special!!
No down payment, easy terms.
KELLY RADIO APPLIANCE
518 DeSiard — Phone 890

MATTRESSES renovated. Converted into innerspring. New mattresses at a saving.
TWIN CITY MATTRESS CO.
509 Coleman, W. M. — Phone 4065

MATTRESSES
OUACHITA MATTRESS CO.
CALL 2744. WRITE 2307 DESIARD

$59-$69.50 QUALITY "SEALY" MATTRESSES — NOW $39.50
DELTA FURN. CO.
133 N GRAND ST.

MODERN APPLIANCE
YOUR HOTPOINT DEALER
307 Louisville — Phone 7300

HOTPOINT electric clothes dryer. Latest model. Perfect condition. Sacrifice. Leaving town. Phone 5510-R. 7-30-A

See The Deep-Freeze Refrigerators At A Big Savings To You.
11.2 Foot Box—$279.95 Terms.
CULP'S MUSIC SHOP
124 S Grand — Ph. 4719

Met-I-vent Aluminum Awnings
MONROE TENT & AWNING
S. Grand & Wood Phone 8860

Crosley Radios — Shelvadors
Deep Freezers — Sinks — Cabinets
T. K. JEWEL BOX
327 Harrison — Phone 5100

NEW G. E. AUTOMATIC
DISH washer and sink combination. Will sacrifice. Cheap! Phone 5626 8-2

STRONG FURNITURE CO.
526 DeSiard — Phone 9628
THE BEST FOR LESS
New And Used Furniture

YOU MAKE A BIG IMPRESSION!
On vacation, at business-any time you meet people . . . when you let us expertly clean, press and do any minor alterations necessary on your apparel. Remember! We service EVERY member of the family . . . our skilled methods apply to EVERYTHING from lightweight men's suits to delicate lace-trimed blouses. We call for and deliver. Phone for immediate attention, today!
SUNSHINE LAUNDRY & DRY CLEANERS
511 DeSiard St. — Phone 999

We Can't Give You The Moon And The Stars,
BUT WE CAN MAKE YOUR HOME A
"SHINING LIGHT"
IN THE EYES OF YOUR FRIENDS AND FAMILY WITH
PAINT AND PAPER
EXPERT WORKMANSHIP—GUARANTEED SATISFACTION. FREE ESTIMATES
C. E. SMITH & SONS
"Monroe's Leading Painting Contractors"
PHONE 8240 — 801 MISSISSIPPI

HERE IS A REAL DEAL
STANDARD BENDIX IRONERS
SIT DOWN TO DO YOUR IRONING ON THESE HOT DAYS
$149.50
Regular Price $179.50
Limited Time Only
We Will Teach You BEFORE You Buy
PHONE FOR DETAILS OR COME BY
UNITED ELECTRIC SERVICE
915 Louisville Ave. — Phone 365

MERCHANDISE

62—Household Goods

ALUMINUM SCREENS
SMITH'S VENETIAN BLIND CO.
203 Sterlington Rd. Phone 6515

Lewyt Vacuum Cleaners. Terms.
CULP'S MUSIC SHOP
124 S. Grand Ph. 4719

NEW METAL LAWN CHAIRS
HEFLEY FURN. STORE
1516 Cypress St. W. Monroe Ph. 5799

63—Jewelry, Watches Etc.

FOR BETTER WATCH REPAIRING
TICK TOCK JEWELRY SHOP
CAPITOL THEATRE BLDG.

NEW & USED FURNITURE
EVERYTHING FOR THE HOME
COOPER SALES CO. PH 8540

Perfect Meals When You Cook With A
MONARCH GAS RANGE
Guaranteed To Be Mechanically Perfect
*Solid Porcelain Enamel
*Heavy Insulated Oven
*Robert Shaw Oven Control
*Hi-Low-Reflex Burners With Lifetime Protection Plan.
No Carrying Charge At
HOME FURNITURE CO.
DeSiard at N. 5th Monroe, La.

64—Machinery and Tools

PULLEYS — BELTING
SHAFTING
PILLOW BLOCKS
TRANSMISSION EQUIPMENT
FOR SAWMILLS & GINS
M. KAPLAN & SON
PIPE—STEEL—MILL SUPPLIES
9th & Adams Sts. Phone 942-7440

66—Radios, Pianos, Etc.

Steinway Piano
A Beauty
Small Size
Mahogany Finish
A REAL BARGAIN
Plenty other small pianos to choose from at prices you can afford.
MARINE PIANO HOUSE
3210 Dick Taylor
Phone 1882-J

ROARK BROS.
YOUR DENPENDABLE EXCLUSIVE PIANO DEALERS
Featuring North Louisiana's Finest Piano Store
—With—

FIRST—Nationally Known Pianos (Knabe, Kimball, Lester, Winter, and Ivers & Pond—leaders over the entire nation.)

SECOND—Experienced Personnel (Years of selling pianos enables us to know how to buy and assures you of the piano to suit your needs, whether a concert grand or a child's practice piano.)

THIRD—Service Department (Competent, experienced tuners and action men assure you of unexcelled workmanship in any piano. No job is too big or too little that does not warrant complete checking, rechecking, tuning and regulating.)

FOURTH — Trade-In Allowance (Due to our fine shop facilities we are able to offer more for your trade-in. Try us!)

FIFTH—Financing System (We finance our own notes, thereby eliminating excessive interest rates, embarrassing questions and delays.)

For The Finest In Pianos And Best In Prices SEE US!

"Home of Knabe Piano" OFFICIAL PIANO OF METROPOLITAN OPERA COMPANY
703 Jackson Phone 3544

J. PAUL HEWITT SAYS:
"Buy now, and save on your piano. Special prices and terms on pianos and organs to Churches and Schools."
WE FINANCE-WE DELIVER
HEWITT'S
216 Grammont Phone 10312

MERCHANDISE

66—Radios, Pianos, Etc.

Your R C A Victor & Magnavox Dealer
HEWITT-DEW MUSIC CO.
346 De Siard Phone 3162

MARINE PIANO HOUSE
QUALITY HIGH—PRICES LOW
3210 Dick Taylor Phone 1882-J

PIANO TUNING
Rebuilding, Refinishing & Repairing
R. M. Gatlin
Phone 2311 P. O. Box 63 Monroe, La.

WINSLOW PIANO SALES
& MUSIC CENTER
612 N. 3rd St. Phone 5125

67—Seeds, Plants, Flowers

FLOWER DIRT
ALSO FILL-IN DIRT
$3 Load Phone 1772 If no answer 3118

PLENTY TOP SOIL, leaf mold, straw—moving service anytime. Ph. 8433-W

LOTS GRADED — FREE ESTIMATES
FLOWER, FILL-IN DIRT, FERTILIZER
L. H. HEMPHILL
PHONES 9890-W—8763-XJ RT. 1, BOX 47

LOTS GRADED
DIRT and gravel leveled Free estimates Frank Miletello, phone 6264.

LOTS LEVELED — Dirt, gravel spread. D. L. Bryan. Phone 1245-W. 109 Slack, W. M.

69—Clothing, Wearing Apparel

MEN'S TOP QUALITY
SEERSUCKER PANTS. $3.77 pr.
COOK & PREDDY
110 Catalpa Phone 2500

For young men, shop at
ESQUIRE, INC.
221 Trenton West Monroe

70—Wanted To Buy

WANTED to buy — Stove, refrigerator and breakfast table. Must be reasonable. Phone 1162. 8-2-A.

IF you want to sell your old furniture, Call 3412-M. Pierce will buy it. 8-25-P.

WANTED TO BUY
USED FURNITURE
Snyder Hdw. & Furn. Co.
328 Trenton & 2126 Cotton St., W. M.
Phone 1778

WE buy furniture or anything of value
GLOBE FURNITURE CO.
1411 DeSiard Phone 3541

REAL ESTATE FOR RENT

71—Apartments Furnished

2-LARGE room apartment. Couple only Phone 6045-W. 8-2-A.

2-ROOM apartment, W. M. private entrance, bath, electrolux refrig. Connecting bath. Adults. Ph. 3725-R. 8-2-A.

SMALL 4 room furnished apartment. Upstairs. Electric refrigerator. Bills paid. $36 per month. Phone 2677. 8-1-A

2-ROOM furnished apt. so. box. Nice neighborhood. Ph. 5395-W. 8-1-P.

3-ROOMS, private bath, garage, all bills. Servel. Bills paid. 1803 South Grand. 8-2-A.

NICELY furnished 4 room apt. 3402 Polk St. Ph. 3820-M. 8-2-A.

FOUR room fur. apt. near Jr. College. 401 Filhiol. Ph. 6 56-R. 8-1-A.

4-ROOM furnished apt. Northside. Couple only. Phone 7126-R. 8-2-A.

NEWLY DECORATED 3-room furnished apartment. Private bath. Adults only. 203 Filhiol, 3-F M. 8-1-A

3-ROOM furnished apartment. W. Monroe. Phone 64 93-W. 8-1-A.

NICE 2 rm. furnished apt. upstairs. Share bath. 811 Calypso. 8-1-A.

FOUR large room apartment. Couple only. Private bath. Couple only, 309 Stone. 7-31-P.

FURNISHED apartments. Electric refrigerator. Adults only. Monroe or W. M. Ph. 2211. 8-2-A.

COMFORTABLE & CLEAN 2-room furnished apartment, electric refrigeration, adjoining bath. Adults. 303 Filhiol, West Monroe. 8-1-P

NEWLY decorated 3 rooms and bath. All conveniences. Close in. 202 Layton. Ph. 3698 or 4882. 7-31-P.

FURNISHED 1 room Cottage. Furnished small apartment. 2909 De Siard. Ph. 6603. 8-1-P

2-ROOM furnished apt. Adults only. 119 Layton St. 8-1-P.

3 OR 3 RM. furnished apt. in W. Monroe. Phone 10134-J. 8-1-P.

Call a doctor when you're sick. Call a realtor when you want to buy or sell property.

HOUSE Trailer, furnished, children welcome. 1707 College. Ph. 5564-R. 8-1-P

71A—Apts., Unfurnished

NICE 4 room unfurnished apt. Private bath. 4 room unfurnished house. Phone 3478. Phone 9434-W. 8-2-A.

2-UNFURNISHED rooms in West Monroe. Phone 10034-J. 8-2-A.

4-RM unfurnished duplex. Newly decorated. Private bath. Ph. 1508. 8-1-P

UNFURNISHED apt. 4 rooms & bath 1615 N. 3rd. $70 per mo. Phone 5967. 8-4-P

72—Business Places

NEW BUILDING
22x60 Ground Floor Space
HARRISON ST.
Ideal for Insurance, Real Estate or Store space.
APPLY
JEWELL BOX
327 Harrison St.

GROCERY STORE and living quarters. 301 Powell St. Phone 6382-M.

Commercial and Industrial Locations in West Monroe
CALVERT
Phone 2158

FOR COMMERCIAL Lease, 8 room house. 217 N. 2nd. Phone 4255. 7-30-P

COMMERCIAL LEASE
202 Louisville. Lower floor. New brick building. Air cond. Ph. $250 per month. Phone 2548-649.

GROCERY BUSINESS
Doing Profitable Business. All Fixtures And Stock of Merchandise. 4 Rooms For Living Quarters Included. Rent $40 Per Month. Can Be Bought For Less Than $1,300.
W. D. KRAMER
REALTOR
Phone 6571 506 Bres Ave.

STORE BUILDING
818 JACKSON ST.
Suitable for Retail or Wholesale Business. W. M. Clark. Ph. 4331 or 803.

74—Houses, Furnished

SMALL furnished house. Facing bayou. Couple only. Ph. 9763-W. 8-3-A.

MODERN furnished 2 room house — 712 Wilson. Ph. 11 94. 8-1-P.

REAL ESTATE FOR RENT

75—Houses, Unfurnished

NEW unfurnished house, 3 bedrooms, $75. On bus line near Jr. College. 1606 Cole Ave 8-1-P

LOVELY 3 bedroom unfurnished house. North side. References. Phone 9859-W 8-2-A.

UNFURNISHED 5 room house, 2 car garage. Dishwasher and garbage disposal furnished. $100 per mo. Phone 1870-J anytime Sunday except 10 to 12.

3-ROOM unfurnished cottage with utilities furnished. 1000 Winnsboro Rd. Ph. 3502-R. 8-1-P.

NEW unfurnished house, 3 bedrooms. $75—near bus li e. 1606 Cole Ave. 8-1-P.

77—Rooms With Board

ROOM AND BOARD for 3 men and one girl. The Bridges Home, 311 N. 3rd. Phone 4074. 7-30-P

78—Rooms Without Board

LARGE bedroom in nice section of town. Innerspring mattress, fan, use of phone. $6.00 per wk. Ph. 3553-J. 8-2-A.

NICE bedroom, private bath, private entrance, attic ventilation. Ph. 3311-W. 8-2-A.

ATTRACTIVE front bedroom. 2 blocks north of Louisville. To refined business girl. Phone 4714-J. 8-2-A.

FRONT bedroom, private. Entrance. Adjoining bath. 501 Arkansas Ave. 7-30-A

LARGE front bedroom, twin beds. Near N. J. C. Kitchen privileges. 1411 Filhiol. Ph. 1454 8-2-A

NICE front bedroom - Gentleman preferred. Close in West Monroe. Ph. 4924-M. 8-1-P

LARGE comfortable bedroom. Twin beds. fan. Near bath & phone, also busline & cafe. Gentleman or working girl. Ph. 2311. 508 Alexander. 8-1-P.

NEWLY decorated rooms. Nice large & clean. Innerspring mattresses. Close in. References exchanged. 607 St. John. Ph. 6079-M. 8-1-P

LARGE bedroom, convenient to bath & phone. 1810 S. Grand. Ph. 5825-W. 8-1-P.

$5 per Week
EARLE HOTEL
231 S. Grand St. Phone 3180

NICE comfortable bedroom close in. 102 1-2 Walnut. Phone 9166. 7-31-P.

NICE bedroom, adjoining bath, close in. Gentleman. Reasonable. Phone 37. 8-1-A

ROOM for rent with kitchen privileges or share house with lady. References exchanged. Phone Miss Compton 312. 9-4 or 2771-J after 6. 8-1-P.

1 ROOM IN 2 room cottage. Bath adjoining. $5 wk. Gentleman. Ph. 5528. 7-30-P

FURNISHED ROOMS FOR RENT
209 WASHINGTON PHONE 9134
8-10-A

NICE, LARGE lovely bedrooms. By day or week. Next to cafe. 810 Cypress St., W. M.

FURNISHED bedroom, adjoining bath. Private home. Ph. 951. 7-31-P

FRONT BEDROOM—Adjoining bath, attic ventilation, fan, private home. Gentleman. 1607 N. 6th. Ph. 8714-W. 7-9-A.

LARGE ROOM—3 working girls, couple or 3 men. 112 Oak St. Phone 3383. 8-2-P

LOVELY UPSTAIRS BEDROOM—Gentleman only. 208 Louisville. Ph. 1310. 8-3-A

NICE BEDROOM, ceiling fan, close in. Gentlemen. 109 Pine. Phone 1246. 8-3-A

80—Offices and Desk Room

FOR RENT
2 Front Offices
Facing DeSiard. Upstairs of Fred Levi Stationery. Rent Reasonable. Immediate possession.
CALL JOSEPH KUSIN-362

83—Wanted To Rent

UNFURNISHED 3 bedroom house or apartment wanted by responsible couple with three children. Prefer North side. Phone 9827-W. 8-3-A.

RESPONSIBLE couple want to rent or lease unfurnished house in North Monroe, or within 5 miles. References exchanged. Call 6023-J. 8-2-A

COUPLE with one child desire furnished house or apt. in Bernstein Park vicinity. Ph. 6947-R. 8-2-A.

WANTED FOR FIVE OR FIVE ROOM UNFURNISHED HOUSE, PREFER ON OUTSKIRTS OF MONROE OR WEST MONROE. PHONE 10137. 8-4-P

WANTED-unfurnished 1 or 2 room apartment, garage. Couple only. Call Reed, Room 416 Earle Hotel. 7-31-P.

SCHOOL teacher & working daughter desire 2-bedroom unfurnished house or apartment. Call 1394-R after 5. West Monroe. Ph. 5433. 7-31-P.

WANTED - Two or three bedroom furnished apartment. Must be on North Side. Will pay $100 or $125. Phone 3351 or 5632, or 6197 after five p.m. 8-2-P

REAL ESTATE FOR RENT

84—Business Prop. for Sale

"FOR SALE"
"Complete Dry Cleaning plant. Established 15 years. Priced to sell. Apply to: 2-18-16 Box 31 Lake Providence, La."

GROCERY, Stock and equipment. Reasonable rent on building and 4 room residence. Best location in West Monroe. Corner Cypress & Pine. Ph. 3582 or 5379-J. 8-2-A

REAL ESTATE FOR SALE

84—Business Prop. for Sale

CAFE BUSINESS
Would you like to own a $100,000 a year cafe business? Here is the best chance you ever dreamed of buying. All modern equipment, 2 nice buildings, a 3 year lease. Reason for selling, ill health. For information write Phillips and Knox Cafe. Near Brown Paper Mill $8900 Reason for selling. See
MRS. J. B. SALLEY
910 Cypress St., W. M. Phone 1872

GROCERY and liquor store with bar. A money maker. Colored trade. $5,000 will handle. (Terms to right party.) 3 room living quarters. Close in. Good reason for selling. Write Box 803, c-o News-Star. 8-3-A

FOR SALE
ALMOST NEW
3 CHAIR BARBER SHOP
COMPLETE EQUIPMENT WITH AIR-CONDITIONING UNIT
ALSO COMPLETE BEAUTY SHOP EQUIPMENT
WRITE P. O. Box 146
Farmerville, Louisiana

BUSINESS PROPERTY
48x180 FT. 411 NATCHITOCHES St. W. M. Next to new City Hall. 6 rooms and bath.
B. S. BRASWELL, REALTOR
PHONE 2714, 2372-J

85—Farms and Land For Sale

32 ACRES
FRONTING ON BAYOU
Adjoining J. C. Liner Property
$5000
B. S. BRASWELL, REALTOR
PHONE 2714-2372-J

35-ACRE farm, 6 room house, garage, all out buildings. Running water, lights, butane, venetian blinds. Nice orchard. 1-2 mi. from pavement. Tractor and all equipment. Also livestock. Earl Stanley, Transylvania, La. 7-31-P.

CHOICE ACRE of land. Lights, water, gas already piped. Telephone service. 4 miles on Ruston highway. Phone 6957 before 8 a.m. and 3574-M after 6 p.m. 8-3-P

BUY OR TRADE for this equity. Large 6-room house, 80 acres of land. Close in. $6000.
MRS. ALICE DAVID
Phone 7474 3515 S. Grand

86—Houses For Sale

GROCERY & MARKET. Walkout proposition. $1,750. Price includes stock, meat scales, etc. Also house. Building and living quarters for rent for $40 per mo. De Siard St.

408 NATCHITOCHES ST. Large 5-room house, "L" shaped lot facing 46 ft. on Natchitoches St. and 86 ft. on Cypress Ave. 155 ft. deep. $6,000.

MRS. L. G. GILLILAND
502 Rochelle Ave. Phone 1114 or 151

MILTON ST., Fairview Addition. Lot 100x 145. Paved street and sewer. $1,500.
EMERSON ST., Maria Place Addn. Lot 100x150.
BEAUTIFUL LOT—Pargoud Blvd. 112½x150
GLENMAR—60x150 ft. $1,000.
LOT—corner Petain & Carlton St.
4 LOTS on Foch & Carlton St.

MRS. L. G. GILLILAND
502 Rochelle Ave. Phone 1114 or 151

NORTH SIDE
NORTH 7TH ST. lovely 2 bedroom home with sun parlor or sleeping porch; large living room with fire place, built-in mirror, separate dining room, attractive kitchen and breakfast nook, attached garage. Completely furnished. G. E. Washer, attic ventilation, floor furnace, venetian blinds, hardwood floors, ample closets. Well landscaped lot 80.23 x 150. Immediate possession.

PARKVIEW ADDN. beautiful 3-bedroom home, large living room with fire place, dining room, kitchen and breakfast nook. Lovely pine paneled den, 2 baths with all Crane fixtures, disappearing stairway, attic ventilation, floor furnace, side screened porch with ceiling fan, hardwood floors, 11 closets, one car garage with storage room. Well landscaped lot 112x150. This home is being offered for immediate sale. This type of home cannot be built for twice the price. $26,000.

LOVELY 3-bedroom home with large living room. Den with fireplace. Large bath. Dining room, breakfast nook. Youngstown kitchen, modern bath. 2 screened porches. Garage apartment with screened porch with ceiling fan, attic ventilation, venetian blinds, new Kool-Vent awnings, hardwood floors, utility room, concrete floor garage. Possession within two weeks. Owner leaving town. Between Georgia Tucker School and Neville High. Well landscaped lot. $12,000

LOVELY 3-bedroom modern home with fireplace, dining room, kitchen sink and cabinets. Westinghouse washing machine, living room, tile bath, ample closets, tile bath. Hardwood floors, excellent condition, garage. Plenty of shade trees. Nice pecan trees. Quick possession.

PARK AVE. Beautiful 2-bedroom brick home. $15,000. Hardwood floors, venetian blinds, carpets, floor furnaces, venetian blinds, brick garage. Lot 75x134.05.

AUBURN AVE. Pre-war built 3-bedroom home and garage. Attic ventilation. Good condition. $11,500.

LOVELY 3-bedroom home. Large living room with fireplace. Dining room, cabinets, kitchen, ample closets. Large closet space. Hardwood floors. Side screened porch. Convenient floor furnace, venetian blinds. Well landscaped lot 70x160. Beautiful shade trees. Priced for quick sale.

GERALD ST. Pre-war built, 5-room home with tile bath. Large corner lot, $8,500. 2 lots $9,500.

BAKER ST. Beautiful new 5-room home with tile bath. $11,500.

COLE AVE. New 2-bedroom home, asphalt tile floors. $7,500.

RENWICK ST. 7 rooms and bath. Triangle lot. Frontage 162 ft. $8,000.

MRS. L. G. GILLILAND
502 Rochelle Ave. Phone 1114 or 151

DUPLEX
809 WOOD, W. MONROE. Completely furnished. Revenue $120 Mo. Good income property. Good location.
MRS. ALICE DAVID
Phone 7474 3515 S. Grand

Westwood Heights
(WEST MONROE)
FHA OR GI LOAN
Two bedroom home with one of the best built homes we have seen. Fine framing throughout. Inside trim on good cypress. Textone finish in each room. Fine plumbing. Large lot. Floor furnace. Excellent location. $7,500. Terms on this home.

Qualified veteran can handle for $800. non-veteran $1400.

TROY & NICHOLS
Office phone 6535
Nights & Sundays
Call Goochenour 2492

303 TEXAS ST. Duplex 5 rooms and bath each apt. Good investment. Walking distance of business district.

1500 BLOCK FILHIOL (College Area) Two bedroom home with garden. $6300 FHA loan. Price $7,000.

TROY & NICHOLS
Hotel Frances Corner
Office Phone 6535
Nights and Sundays
Call Goochenour, 2492

REAL ESTATE FOR SALE

86—Houses For Sale

BY OWNER: New house, 108 Laurel St., West Monroe. Phone 5986-W. 8-2-A.

2911 DeSiard St. Two Story home, 8 rooms, 2 baths, attic fan, venetian blinds, including Bendix washer and power lawn mower on lot 71x300. $15,000.

1404 College Ave. Two bedroom home with garage. All wood construction with insulation, attic fan, floor furnace, venetian blinds, wall heater and 30 gal. hot water heater. $8,000.

407 Benton Ave. Brand new two bedroom home, all rooms have been newly decorated. Walls canvassed and papered. Select oak floors. Floor furnace. Asbestos siding. $8000 FHA loan. Price $6600.

III CECILE DR. (Edgewater Gardens) New two bedroom home with garage and screen porch. Price $9885.

3401 HARRISON (Near College) Two bedroom home newly repapered. Venetian blinds, attic fan, fireplace, garage with large corner lot. $8750 FHA loan. Price $8500.

1600 BLOCK SOUTH 5th. New ranch-style two bedroom home with pine paneled sun porch. Price $9895.

800 ALABAMA. Extra large rooms and front porch. New bath and fixtures. 100x150 ft. lot with beautiful trees, shrubs and trees. Price only $5,000.

706 MISSISSIPPI ST. Three bedroom home already financed at $33.71 monthly. Price $9,000.

3408 POLK ST. 7 large rooms arranged as duplex. Two lots. Price $9500.

308 SOUTH 3rd. ST. Two story four apartment building. Good revenue. Price $8500.

"G. I." SPECIAL
ONLY $250 DOWN
ONLY ONE TO OFFER WITH THIS GUARANTEED LOAN

Brand new two bedroom home will be ready in about two weeks. Select your own color scheme, including linoleum for kitchen and bath. Monthly payments including insurance and taxes will be about $40.

403 GEORGIA STREET

TROY & NICHOLS
Office Phone 6535
Nights & Sundays
Call Goochenour 2492

FOR REAL ESTATE VALUES SEE THESE LISTINGS HOMES

JUST OFF LOOP RD., 6 room home, bath, screened front and back porches, store room, venetian blinds. Already financed. $9,750. Possession on or before 15 days.

1402 COLLEGE DR. 5-Room house, glassed-in porch, tile bath, floor furnace, venetian blinds, attic fan, venetian blinds, corner lot 140x156. Shown by appointment only. $13,000.

NEVILLE AVE.—5-Room house, bath, car port. Lot 165x280. 1½ miles from city limits. $4,200.

BLAZIER LANE, W. M.—2-room house. Lights, water, gas, 1 acre land. Just off Natchitoches Rd. $1600.

6339 TULIP, Selgle Add'n, W. M. 5-room house. 2 porches. Incomplete bath, built-in garage, one acre land. $3,200.

COLE ADDITION—Near Jr. College. New two bedroom house. Built-in garage, attic fan, venetian blinds. $8,500.

410 AUBURN—3-bedroom home, attic fan, floor furnace. Lot 65x150. $7,500.

201 Anderson, W.M.—4 room house, dinette, screened porch, venetian blinds, attic fan, floor furnace, 1 block from Mitchell School. Garage, store room. Lot 50x155. $5,750.

513 Mississippi St., 5-room house, bath, floor furnace, garage, close to school, poultry yard and house. Lot 50 x 150. $6,000.

DEAN Road, 5 room house, bath without fixtures. 2 lots. Lot 100x150. $4,000.

1006 McGUIRE AVE., 5-room house, bath, floor furnace, venetian blinds, attic fan, floor furnace, 1 block from school. Lot 70x160. $6,500.

3-ROOM HOUSE, tile bath, 2 screened porches, venetian blinds, floor furnaces, attic fan, Bendix washer, garage. Lot 100x153. On black top road. 5 acres of land. $11,350.

30 South Riverfront, W. M., 5-room house, bath, front porch, ample closets and shelves. Lot 50 x 150. $5,250.

GRAYLING LANE, 5-room house, floor furnace, attic fan, 2 porches. Lot 86 x 162. $6800.

703 LAZARRE AVE.,W. M. 4-room house. Lot 50 x 75 $1,600.

213 BELL ST., 5 room house, bath, venetian blinds, garage, corner lot 50 x 150. $6,000.

1000 JONESBORO ROAD, W. M. 5-room house with attic fan, garage. Also brick building 24 x 60 ft. Lot 80 x 420. $6,000.

NEW NATCHITOCHES ROAD, 5-room house, tile bath, attic fan, fireplace, barbecue pit, venetian blinds, 4½ acres land, stocked. Large chicken yard. Chicken house, brooders, and coops. 2 lots 50 x 150. $10,500.

RIVERTON, LA. 7-room house, breakfast nook, bath, deep well, electric pump, hardwood floors throughout. 20 bearing pecan trees. $8,500.

VIXON, LA. 5 room house, bath, 2 porches, double garage, lights, butane gas, deep well, electric pump, 4 acres of land. On Brownsville Mill and Columbia Road. Caldwell Parish. $3,250.

201 ISABEL ST. 3 bedrooms, bath, kitchen, living room, dining room. Screened back and front porch, venetian blinds, hardwood floors, attic fan. barbecue pit. Lot 150 x 150. $9,600.

1220 WHEELIS ST., W. M. 4-room house, bath. Hardwood floors. Lot 50 x 150. $4500.

110 LINDBERG ST., S.W.M. 3 bedroom house. Nice bath. $5,750.

NORTH SIDE, beautiful 8 room house, 4 bedrooms, 2 baths, attic fan, venetian blinds, floor furnaces. Enclosed rear porch, upstairs porch. tile bath, tile bath, modern kitchen. In excellent condition. Near Georgia Tucker School. $20,000.

703 VICK ST., W. M. 5-room house, bath, glassed-in porch, screened porch. Lot 50 x 250. $4000.

625 CATALPA ST. 5 room house. Bath. Lot 45x175. $8000.

607 CATALPA ST. 5 room house. Bath. 2 garages. Lot 50x160. $7,500.

111 Georgia St. 4 room house. Attic fan. Screened porch. All furniture. Lot 57½x 150. $6,500.

SHREVEPORT Hwy 7 room house. Bath. Furnished with venetian blinds. Attic fan. Double garage. Bar-B-Q pit. Poultry house & yard. Beautifully landscaped. Lot 100x150. $9,000.

COMMERCIAL
2311 S. GRAND, metal garage, stucco front. Lot 80 x 150. $5,500. Stock and equipment $3,000. Garage and equipment $3,000. Garage alone $5,000.

LOTS
1 LOT, 266x183, on Restful Home road. ¼ mile off White's Ferry Road. $800.
LOTS—1 lot 34x150, $1,000. Located in 3300 block of Dick Taylor. Both for $1800.
Lot 75 x 150 on 602 Splane Dr. $600.
Lot 50 x 170. Renwick Addition. $395.

FOR COLORED
E. W. CRUSE, Ph. 5400
BERNARD SMITH
A. J. LESTER, Ph. 5400-4308
J. G. Taliaferro, 5400-10359-R
North Third and Breard Sts.

REAL ESTATE FOR SALE

86—Houses For Sale

VA JON
TAX FREE
INCOME PROPERTY
STOP!—THINK!—"FREE RENT"—INCOME MAKES PAYMENTS
WITH MONEY TO SPARE!
ESTABLISHED BUSINESS
—PLUS—
NEW 7-ROOM DREAM HOUSE
2 baths. Plug-in telephones. Beautifully landscaped. Large trees.
—PLUS—
2 HOUSES IN REAR
Lot 200x300, 5 miles out on Sterlington Highway. Must see to appreciate.
OPEN HOUSE SUNDAY
E. R. & L. K. BREARD
PHONES 2548-649

709 GLENMAR
Excellent Location
2-Bedrooms and glassed-in sleeping porch with lavatory. Screened porch, 2 floor furnaces, attic fan, venetian blinds, gas logs in living room, built-in bookshelves and mirror, hardwood floors. Tile bath with shower. Porte cochere. Nice lot.
$10,500
B. S. BRASWELL
REALTOR
Phone 2714-2372-J.

SURBURAN HOME
1 ACRE NORRIS LANE
5 ROOMS. Bath and shower, venetian blinds, rock-wool insulation, floor furnace, 4 walk-in closets, picture windows, double sink. Landscaped. Shade trees. 3½ miles off highway 80. $8,450.
B. S. BRASWELL, REALTOR
Phone 2714-2372-J

1806 FILHOIL
Jr. College Section
New 2-bedroom home. $6,250. 5% Down. Approximately $38 per month. Financed through V. A..
Phone 5242-W

204 ANDERSON, W. M. 2-Bedroom home. Hardwood floors, attic ventilation, asbestos siding.
W. D. KRAMER
REALTOR
PH. 6571-7388 506 Bres Av.

SMALL HOME, 300 Morris, W. M. (Near Millsaps School). 4 rooms, screened front, glassed-in back porch 9x30'. Garage, hardwood floors, attic fan, inlaid linoleum, Bendix. Lot 74x145. Ph. 1685-W. 8-26-A.

410 S. 2ND
4-BEDROOM HOME. 2 baths. Large front screened porch, garage attached. Metal awnings, kitchen range, refrigerator, attic fan, and 4 heaters.
FOR APPOINTMENT CALL 1094
MRS. R. E. DAVIS

LOOKING FOR A HOME?
We have several 2 and 3 bedroom homes. Both brick and frame construction. All in A-1 condition. $7,200 to $14,000 will finance.
LESTER & LESTER
1412 S. Grand St. Phone 3968

FOR SALE
$1250 DOWN
1109 Trenton St. Lot 60 x 218. $3,255, $3,350. Phone 1534 8-1-A

FOR VALUES
2805 GORDAN AVE.—Recently redecorated 5-room home. $7,700.
JR. COLLEGE—211 Smith St. Comfortable small home. Fine garage apartment. $8,500.
FOR COLORED—511 Vicksburg St. Small house. Only $1,000.
FAULK & FOSTER
212 Ouachita Bank Bldg. Phone 4303

202 WILSON ST.
LARGE 4 Room stucco home. Built recently. Must be seen to appreciate. Immediate possession. Perfect buy at $6,500.
W. D. KRAMER, REALTOR
Phone 6571 506 Bres Ave.

707 WINNSBORO ROAD
4 rooms with bath. Steel cabinets in kitchen. Asbestos siding. House 2 years old. Corner lot 140x165.
Price $6,300.
BREARD & BREARD
Phone 268 - 3366-J

BENNIE BREECE & JEWEL ST., 4 rooms and bath. Gas, elec., water. 125x190. $2,300.
613 MORRISON AVE., 5 rooms. (Needs repairs) $1,900.
2 ROOMS and bath. Out houses. Hollow-tile construction, concrete foundation, electric pump. Beautiful grounds on Circle Dr. 300 ft. on Bay St.
1314 NAT ST., W.M. 6 rooms and bath. $6,850.
3 Acres, 2 rooms, electricity, gas, electric pump. Located on Bon Aire Drive. Edgewater Gardens. $1,500.
709 Texas Ave., 5 rooms, bath, 4 yr. old, gas, elec., water, lot 90x150. $5,500.
715 Standifer Ave., 3 rooms, bath, lot 100x 150. $3,500.
2606 N. 10th. McGuire Addn., G.I. finance—Price. Garage. lot 100x150. $6,400.
704 Bres Ave. 3 bedroom home, hardwood floors, attic fan, 3 ceiling fans, attic fan, venetian blinds, dinette, Garage. lot 75x150. $8,500.
DOOLEY addn. — South Pryce St. Section. Price $8,500. Near Forbitto's Grocery on Shreveport highway.
304 Stoce Road. 4 rooms, bath.
304 Circle Drive, W. M. Lot 128x220. $8,000.
811 Auburn, 3 bedrooms, F.H.A.
805 Carlton Ave. New 5 rooms. $2,000.
403 Carlton Ave. Lot 62x146. $8,500.
6 Marie Place. Lot 100x150.
10 acres, 5 rooms, electricity, butane, and gas, on Cheniere Creek. $2,750.
6 acres, 5 rooms, electricity, gas, butane, lot about $3,700 gas. 65 per month.
1 acre, 3 rooms, front on paved road, on gravel road just off Jonesboro black top.
1 acre, 1 mile from Okaloosa. $2,000.
6 acres, 4 room Ferry Rd. Near Jower's Ferry Rd.
3 lots, close to Memorial Park Cemetery. Masonic Section.
HWY. 80 Near Knowles Motor Co., established business.
Listings wanted. Fargoud Blvd., Marie Place, Sterlington Rd.
B. S. Braswell, Realtor
Phone 2714-2372-J

REAL ESTATE FOR SALE

86—Houses For Sale

CHARMING 3-bedroom house. Near Georgia Tucker School. $9,800. Phone 5510-R. 8-12-A

ALREADY FINANCED
1-BEDROOM HOME—Newly decorated by F. H. A. financed. $1,350 down, and take up low monthly payments. 1409 S. 3rd.
ATTENTION VETERANS
Duplex, always W. M. 3 lots, partly furnished. South side, W. M. $12,500
DUPLEX, 6 rooms. $8,500 down, also $5,000. Both rooms. 40 ACRES, 5 rooms, barn, etc.
4% financed.

MODEL HOUSE
5-ROOM CONCRETE block house. Concrete floors, on beautiful lot. Permanent construction. $7,500.
MRS. ALICE DAVID
Phone 7474 3515 S. Grand

TURPIN LUMBER & SUPPLY CO.
New Home Construction
Louisville & DeSiard Phone 175-176

TWO STORY HOME
1505 FAIRVIEW AVENUE
ENTRANCE HALL, LARGE LIVING ROOM, DINING ROOM, BREAKFAST ROOM, KITCHEN, FOUR BEDROOMS AND BATH. SCREENED FRONT AND REAR PORCHES. GARAGE AND STORE ROOM. LAWN, FLOWERS AND SHRUBBERY. BEAUTIFUL PECAN, FIG AND PINE TREES. LOT 75 FT. BY 150 FT DEEP.
H. L. Rosenhein, Realtor
807 Ouachita Bank Building
Phone 1307

FOR SALE
1215 MALVERN, 6 room house, hardwood floors, garage & breeze-way. On bus line $8,250.
ARK. RD. 1½ A. New 4 room house. Bath on highway. $3350.
NEAR TICHELI GROC. STORE, 3 A. good 4 room house. $3,500.
TRENTON ST., New 5 room house, hardwood floors, garage, utility room, kitchen 3 apartments, 3 rooms, hall and bath each apt. Nice location. $6,000.
2006 Jackson, Duplex, 6 rooms, attic fan, floor furnaces, attic fan, side. Lifetime roof. Perfect condition. $10,000.
BAWCOMVILLE, 4 room house, lot 100x116. Lights, water and gas. $2500.
1001, Wilson, W.M. 3 lots $350 each.
C. E. BUCKLEY
1218 St. John Phone 1074

R. A. (BOB) COLEMAN
F. H. A. AND G. I. CONSTRUCTION
BUILDING CONTRACTOR
3000 DESIARD ST. PHONE 8160

CHARM
DIGNITY & CHARACTER
THAT'S
WHAT YOUR HOME
WILL HAVE
WHEN REPAIRED BY
JACK ARMSTRONG
(GEN CONTRACTOR) PH. 6402

MUST SACRIFICE. For sale by owner—First time on market. 210 acres fenced. Barns, 100 acres cultivated, good 5 room house, lights and gas, ¼ mile from Cheniere Lake. 5 miles from W. M. Will sell. Price and terms can be arranged to suit purchaser. Phone 8540 or 883.

2611 GORDON AVE. Large 6-room home. Slate roof, ready for occupancy. $8,500.
109 MOORE ST. Combination business and home. 3 rooms, attic fan, kitchen (ample cabinets), 2 bedrooms (spacious closets), large galvanized building with concrete floor. Lot 200x125. $8,500.
Also lot 50x150. $1,000.
9 acres, 4 room house. Lot 200x250. Will sell for $11,950.
901 COLE AVE. New 5 room house. $9,500. Beautifully located.
E. R. & L. K. BREARD
PHONE 2548-649

5-ROOM house, lot 75' by 150'. Nice garage with store room 608 Mitchell Lane. W. Monroe. $5000 - Terms.

FOR sale, reasonable, 5 room house. 318 Filhiol. Phone 2595-J. 8-3-P

J. G. HAYNES, SR.
F.H.A. and G.I. CONSTRUCTION
BUILDING CONTRACTORS
300 JONESBORO RD., W.M. PHONE 3439-R

USERY & USERY
GENERAL CONTRACTORS
F H A or G I Loans
Free Estimates and Plan Service
PHONE 10532-R

$1,050
BUYS THIS HOME
301 VERNON. 1 room house. Lights, gas, water. Concrete floor. Corner lot 50x150. Gas and water already piped for a 5-room house. For appointment call 2548-649.

LOANS
ON REAL ESTATE
$50 to $1000
Improved or Unimproved City or County Property
LOANS TO MAKE REPAIRS
LOANS TO ENLARGE HOME
LOANS TO INSTALL BATH
Mason-Pearson, Inc.
Dealers and Brokers In Mtg. Notes
306 S. Grand Phone 9602-03

ATTRACTIVE 5 ROOM HOME
1818 Filhoil St. Must be seen to be appreciated. Shown by appointment only. $8,000.
W. D. KRAMER Realtor
Phone 6571 506 Bres Ave.

87—Lots For Sale

LOTS
512 STUBBS AVE. N. 6th. Commercial or residential. 75x148. $5,000.
FORSYTHE AVE. 100 x 150. Shade trees. Price $3,500.
STUART & BELOIT. 150x163. Facing Park. $3,675.
E. R. & L. K. BREARD
Phone 2548-649

CHOICE LOT
80x200. 1500 block of Park Ave. $2,400.
B. S. BRASWELL, REALTOR
PHONE 2714, 2372-J

WANTED TO PURCHASE
LOT
50 x 150
Suitable for building purposes in unrestricted area.
CALL 5838

LOT—A FEW SMALL trees in front. 100x 150. 200 block of St. Splane Add'n. Call 8121-M after 6 p.m. 7-30-P

LAKE FRONT
200 foot lake front lot. Lake St. John. Bob Grammer, 3910 Alsace St., Houston, Texas. 8-17-P

BUY BUILD REFINANCE
F. H. A.
HOME LOANS
BEFORE the loan!!! Ask if your payments can be made RIGHT HERE IN MONROE. . . You Can With
TROY & NICHOLS, Inc.
Phone 6537 Corner Frances Hotel

REAL ESTATE FOR SALE

87—Lots For Sale

GET A LOT
for a LITTLE!
In fact, get ACRES!
With this warm weather you can be outside more and enjoy the spacious surroundings. Own enough land to be able to grow your own vegetables and more at low cost of living.
80 ACRES LAND
Shreveport Hwy. & McGee Rd.
Will Sell in 5 or 10 Acre Tracts or larger.
E. W. CRUSE, Ph. 5400
BERNARD SMITH
A. J. LESTER, Ph. 5400 4308
J. G. Taliaferro, 5400-10359-R
North Third and Breard Sts.

EXCELLENT located lot 75x150. 1630 Emerson. Reasonable. Ph. 9551-W. 8-3-A

IDEALLY LOCATED LOTS
RIVERSIDE Drive—100 x 220.
MARIE Place—100 x 150.
RICHMOND Street—50 x 130.
WINNSBORO Road—80 x 150.
SOUTH 3rd St.—50 x 150
SOUTH 4th St.—50 x 150
H. L. Rosenhein, Realtor
807 Ouachita Bank Bldg. Phone 1307

88—Real Estate Brokers

A Realtor makes a study of your real estate problems. Place your property in his hands and be assured it's being handled right.

TWIN CITY REAL ESTATE BOARD MEMBERS ARE:
E. R. and LELA K. BREARD
E. W. CRUSE
R. M. BREARD, JR.
C. E. BUCKLEY
S. R. BOURLAND
B. S. BRASWELL
LILLIAN DAVIS
MRS. ALICE DAVID
WALLACE D. EZELL
POBBYE W. GUY
GEO. W. GUERRIERO
MRS. LOUISE GILLILAND
W. D. KRAMER
E. A. PORTER
LUTHER REED, JR.
H. L. ROSENHEIM
IRENE REID
ALAN F. SUGAR
JOE TRAMMEL
B. A. GENTRY
B. H. RAINWATER, (Ruston, La.)

LISTINGS APPRECIATED
BOURLAND & BOURLAND
1211 Cypress, W. M. Ph. 3681-7300-M

R. D. KELLOGG
Licensed & Bonded Real Estate Broker
Commercial & Residential Property
Listings Appreciated
210 Ouachita Bank Bldg.
Phone 1910

S. WILLIS WILLIAMS
Phone 2184 1419 S. Grand

LISTINGS APPRECIATED
MRS. R. E. DAVIS
Phone 1094 or 4064

HOMES—LOTS—BUSINESS PROPERTY
THE E. A. PORTERS
PHONE 2950-M

FOR QUICK SALE
LIST YOUR PROPERTY WITH
W. D. KRAMER-REALTOR
Ph. 6571 506 Bres Av.

GENE BRUSCATO
709 N. 8th St. P.O. Box 786 Ph. 6168
LICENSED AND BONDED
REAL ESTATE BROKER
LISTINGS APPRECIATED
PHONE 6168 SEE US.

LISTINGS APPRECIATED
MRS L G GILLILAND
502 ROCHELLE AVE. PHONE 1114 or 151

W. A. GUY REALTY CO.
Houses—Farms—Lots
Phone 4148

I & S. REALTY
LISTINGS APPRECIATED
Phone 883 P. O. Box 800, Monroe, La.

LISTINGS APPRECIATED
LUTHER REED & CO.
202 Heninger Bldg. Phone 3000

WALLACE D. EZELL
Farm Lands, Farm Loans
Phone 4324-W Box 84 Monroe

MRS. EARNESTINE KRIGER
LISTINGS APPRECIATED
Phone 10657

Listings Appreciated
MRS IVY RAYNER
Phone 5058

91—Wanted—Real Estate

DESIRE to buy F. H. A. financed 3 bedroom home in West Monroe. Will pay equity. Write Capt. H. A. Glover 613 Wood St West Monroe with description of property. 8-3-A

WANTED to buy, small house with 2 or 3 acres land in country. Box 773, c/o News-Star. Ph. 1790. 7-31-P

LARGE 4-room house, large lot. Near of Baucomville. Ph. 6153. 8-3-A

6-ROOM HOUSE—First-class condition. 3 or 4 bedrooms. Phone 5850-W. 8-3-A

WANT to buy your equity in Southside home. Phone 7474.

NEW LOUISIANA ELECTION LOOMS

Constitutional Convention To Be Decided Upon November 7

By Edmond LeBredon

BATON ROUGE, La., July 29.—(AP)—Just out of one election campaign, Louisiana seems on the point of plunging into another.

Issues, not candidates, are to be balloted on this time.

The main issue to be determined in the Nov. 7 general election is whether there will be a constitutional convention next year to rewrite Louisiana's basic law.

Gov. Earl K. Long strongly favors holding a convention—to such an extent that, out of the blue this week, he announced he would call a special session of the legislature to change the makeup of the proposed constitution-writing body. Many Louisianians have opposed the plan as offered by the legislature because they said the contemplated 143-man body could easily be controlled by the governor.

Governor Long now says he will ask the legislature to modify the plans — in general reducing the number of delegates he appoints directly by five and cutting down on some other appointive and ex-officio members. On the other hand, through a nominating plan, the Democratic executive committees of the various congressional districts would in effect be given the right to name a total of 16 delegates. There was a similar provision when the 1921 constitutional convention was set up.

Whether the opposition will consider that shifting convention memberships from the governor and his official family to the Democratic committee answers their objections remains to be seen.

Generally in the past, Democratic committees have followed the governor's lead. The present committee, however, put the state's party machinery in the states rights camp in 1948 when Governor Long was backing the regular Democratic party. But it must be remembered that the governor made no open issue of the matter, until the action was taken.

Leander Perez of Plaquemines parish is a power in the committee, and he and the state administration are at odds. Plaquemines was the only parish that gave a majority to Malcolm LaFargue against Sen. Russell Long in Tuesday's Democratic primary.

The governor said before the primary that if his nephew won by 100,000 "They might just as well quit trying to block the constitutional convention."

Senator Long's margin was not far from 200,000, yet almost immediately after the election the governor announced his plans to modify the convention setup, obviously to answer criticism.

Other matters besides the makeup of the constitution-writing body have brought opposition to the convention plan.

The convention would have the power to extend his term, or that of any other elected official, without an election or referendum.

The proposal approved by the legislature for submission to the voters would give the governor the right to appoint 20 members and provide for a number of ex-officio members, some of whom would be political associates of the chief executive. One legislator said the governor would in effect have 40 members of the convention to start with. The lawmaker argued that if as many as 32 of the 100 elected members were of the governor's faction—a reasonable assumption—the convention would be subject to factional control.

Administration spokesmen retorted that the governor planned so to use his appointing prerogative as to make sure that important elements in the state, which might be overlooked in election of delegates, would be represented.

They argued too that some of the state officials who would become delegates ex-officio are politically unaffiliated with, or even opposed to, Governor Long. And they pointed to the precedent of the 1921 convention to which "reform" Gov. John M. Parker appointed a number of delegates.

Governor Long himself discounted speculation about an extension of his term when he spoke of the legislature, stressing his ill health and intention to leave public life.

In addition to the constitutional convention, a number of proposed amendments to the present constitution come up for vote Nov. 7. The major one would authorize issuance of up to $140,000,000 in bonds for highway and bridge work. It was the keystone of the governor's legislative program at the lawmakers' recent session.

So the November election may not be as perfunctory as general elections often are in one-party Louisiana. It may provide another popularity test for the administration which just won one so handily.

Louisiana voters already have given indications that their vote for individuals does not necessarily predict approval of all that their officials, once elected, may propose. While the Long faction has won every statewide person-to person race since 1948, the voters turned thumbs down on ten proposed constitutional amendments earnestly sought by Governor Long only a few months after his election.

First step to establish the marine corps was on November 10, 1775, when the Continental congress authorized two battalions.

BATON TWIRLERS

Louisiana Tech is conducting a short course for drum majors and majorettes and these baton twirlers are among those participating. Upper left, Peggy Robertson of Arcadia; upper center, Bessie Sullivan Kirby of Shreveport, director of music at Coldwater, Miss.; upper right, Jackie Watson of Arcadia; lower left, Lavon McDonald of DeQuincy; lower center, Skippy Spencer of Arcadia; and lower right, Floy Carolyn Brown of Springhill. Forty-two high school pupils attending the clinic will give an exhibition of twirling and allied activities at the Tech stadium Thursday, Aug. 3, at 8 p.m.

U. S. Vice-Consul Shot To Death By Tibetan Guards

WASHINGTON, July 29.—(AP)—An American vice consul seeking to escape Communist-held Northwest China by a dangerous trek through the lofty Himalayas has been shot to death by Tibetan border guards, the state department revealed today.

The department termed the killing of Vice Consul Douglas S. MacKiernan a mistake, saying the Tibetans mistook his party for bandits or Communist raiders. Tibet has apologized.

The incident occurred April 13 but was reported only today by the state department. First news came from a native runner who took 27 days to reach Lhasa, capital of Tibet.

MacKiernan and an American student had been en route by camel. They had gone 1200 miles when the border shooting occurred.

Two natives, presumably Chinese, also were killed and a third wounded. The other American, Frank Bessac, Lodi, Calif., escaped injury and is now en route to Lhasa.

While on his way, MacKiernan was charged repeatedly in Communist propaganda with organizing Chinese bandits in Northwest China into anti-Communist bands. Officials said the charge was repeated only ten days ago by the Moscow radio.

MacKiernan had the duty of closing down the United States consulate at Tihwa, Sinkiang, following the departure of Consul J. Hall Paxton, and two other Americans as Communist forces neared the city. Hall, his wife, and Vice Consul John Dreeson left Tihwa last August and reached India two months later over the same difficult route which MacKiernan and Bessac tackled in September.

Savage winter storms blocked the mountain passes before they could get through last fall and they spent the winter in a small mountain village awaiting the spring thaws, according to the state department's sketchy information.

A veteran of five years air force service, MacKiernan, 37, entered the foreign service in May, 1947. A 1936 graduate of the Massachusetts Institute of Technology, he was employed by the weather bureau until he entered the air force in 1942. He was discharged as a lieutenant colonel after serving in Alaska and China.

Surviving are his widow, the former Margaret Lyons of Harrisburg, Pa., twin children two years old, and his parents, Mr. and Mrs. Douglas S. MacKiernan Sr., Canton, Mass. The widow now lives at Fairfax, Cal.

Sheet Sale Especially For Hoarders In Ala.

ANNISTON, Ala., July 29.—(AP)—Juel Winfrey, manager of an Anniston store, said customers have been snapping up every sheet put on the counter.

So, he divided the sheets under two signs. One read "sheets for those who need them—$2 each, limit four to a customer."

The other sign read "sheets for hoarders — $2.50 each, no limit."

Winfrey said nobody has bought more than two sheets at a time since the signs went up two days ago.

PIANOS TO RENT
WITH OPTION TO BUY
as low as
$7.00 monthly

AUTHORIZED LESTER DEALER
Please forward complete information on Rental Plan.
Name ____
Address ____
City ____ Zone ____

Listen to
"MUSIC FOR AMERICA"
1:30 to 2 P.M.
Every Sunday Afternoon
ROARK BROS.
703 Jackson St.

Back to School with
THE WORLD'S FASTEST PORTABLE TYPEWRITER
THE ALL-NEW 1950
SMITH-CORONA
4 Models to select from
$64.50 to $89.50
Plus Tax
As little as $6.00 down
$4.00 per month
1 Year's Service Free

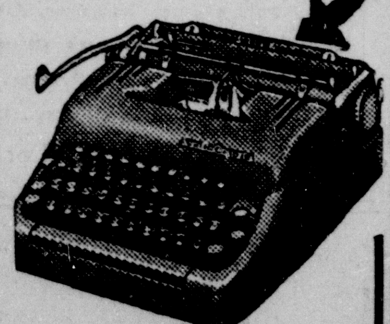

ALL MODELS NOW IN STOCK
FOR IMMEDIATE DELIVERY
Ferd Levi
STATIONERY COMPANY
107 DeSiard St. Phone 208

SOME-THING NEW
All Of Our Loans Are Insured
and when we finance your car the entire balance on your loan is cancelled and your note stamped 'PAID' and delivered to your family or your beneficiary in case of your death.

DEMAND
this protection WHEREVER You Finance Your Car Or Borrow Money On It!

If we can help you, ask for Mr. Harbuck, Manager, Loan Depeartment, or Mr. Prewitt, Loan Officer or Mr. Dennis, General Manager. There are plenty of private offices for your convenience.

MOTORS SECURITIES Company, Inc.
500 Walnut St.
Plenty Free Parking

Montgomery Ward
Back to School SPECIALS!
BUY NOW ON LAYAWAY
THIS WEEK ONLY!

PLAIDS ARE TOPS!
2.98 7 to 14
—And plenty of rich solids in this exceptional style group! Popular white trims, full swing or shirred skirts, some big pockets. Many Dan River plaids, others.

FIRST-GRADE CHARM
1.98 3 to 6X
Prize buys for style and variety! Here, a big eyelet-edged collar, puffy pockets on a washfast plaid. Swing skirts, deep hems, 2-piece styles—solids, too!

HER VERY "BEST"
3.98 7 to 14
Distinctively detailed to thrill a growing girl! Here, plaid and plain combine, set off with eyelet and slant pockets. Dan River plaids, others; solids!

P. S. BUY THEIR HEAVY OUTERWEAR NOW ON LAYAWAY. ASK YOUR SALESCLERK

Playtime Buy
JRS' DOUBLE THICKNESS KNEE JEANS
1.59
4 to 12 . . . Zipper Fly!
Rugged, long-wearing 8 oz. Sanforized denim (shrinkage 1%) will take all the hard wear growing boys give! 5 pockets; bartacked strain points; reinforced knees for extra strength. Blue.

For Junior Boys
SIDE-STITCHED GABARDINE SLACKS
3.98
Year 'Round Weight
Tailored to perfection with tip-top styling you'd expect at a higher price. 40% wool, 60% rayon. Saddle-stitched seams, elastic waist inserts, zipper fly. Brown, blue, green, gray. 5 to 10.

Get His Today!
GABARDINE ZIPPER SHIRT
2.98
Vat-dyed colors
No button bother—the zipper zips all the way up to the sport collar! A style boys want—flap pocket, yoke back. Full-bodied rayon gabardine. Green, maroon, luggage tan. 6–18.

See These Today
THICKSET CORDUROY PREP SLACKS
4.98
Slow to Show Soil!
A hardy fabric for hardy boys, and they're correct for campus or sports! California waist, zipper fly, gripper fasteners. Glen plaids and solids. Nutmeg brown, green, maroon, gray. 11–18.

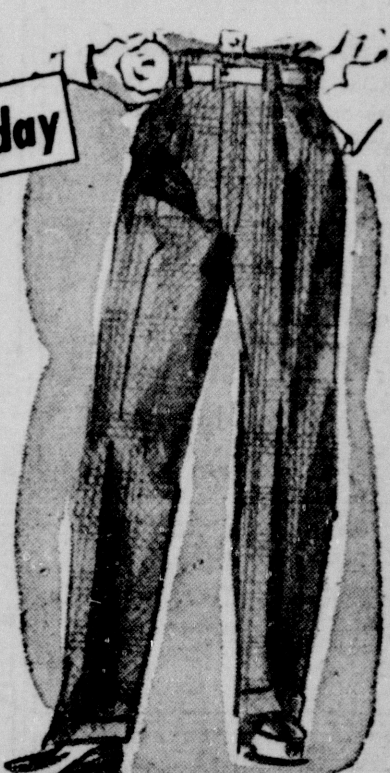

GIRLS' CREPE-SOLED LOUNGERS 3.98
Sizes 4 to 9
A popular style at a popular price! Crepe rubber soles for a soft, springy step. Brown.

SKIPS FOR MEN AND BOYS 1.98
Now on sale!
Even lower-priced now! Brown duck uppers and thick rubber soles. All sizes to big 11.

Monroe Morning World
July 30th 1950

Summer on the Ouachita

(Staff Photos by Marvin DuBos)

Bill Bassett, Miss Ann Wilson and Jim Reynolds

Miss Rowena Taliaferro and Cale Martin

Miss Jackie Voorhees and David Russell

Mr. and Mrs. Mack Payne, Mrs. Robert Smell of Houston, Texas, Mr. and Mrs. J. O. Willett and Mrs. Pauline McCrary.

Miss Bennie Fluker, R. C. White, Jr. and Mrs. Howard Griffin

BRIDE OF RECENT DATE

Mrs. Frank Myer Lee, Jr. whose wedding took place in the First Methodist Church Sunday evening, is the former Miss Betty Ann Cruthirds, daughter of Mr. and Mrs. Homer Bunyan Cruthirds. Mr. Lee is the son of Mr. and Mrs. Frank Myer Lee, of Magnolia, Miss. (Photo by Marvin DuBos.)

Betty Ann Cruthirds Becomes Bride Of Frank Myer Lee, Jr.

Wedding Of Young Couple Takes Place Sunday Evening At First Methodist Church

The First Methodist church was the scene of a beautiful wedding on Sunday afternoon, July 23, at 5 o'clock when Miss Betty Ann Cruthirds, daughter of Mr. and Mrs. Homer Bunyan Cruthirds became the bride of Frank Myer Lee, Jr., son of Mr. and Mrs. Frank Myer Lee, of Magnolia, Miss.

The double ring ceremony was performed by the Rev. E. A. Kelly, of Magnolia, before the altar which was beautifully decorated with standards of gladiolis and fern. The chancel rail was decorated with feathery green fern. Branched candelabra held over a hundred slender, white cathedral tapers.

The organist, Mrs. John Sholars, rendered several selections of bridal music as the candles were lighted. She also accompanied Mrs. Claude Sanders who sang, "I Love Thee" and "Because". The traditional wedding march marked the beginning and end of the ceremony.

The bride, who entered on the arm of her father, was beautiful in a gown of Chantilly lace and nylon net over satin. Nylon tulle edged the collar around the low, square neckline and formed a deep flounce on the skirt, lengthening into a formal train. A tiny border of tulle edged the lace sleeves which came to a point over the hands. Her fingertip veil fell from a cap of matching lace. She carried a single white orchid, edged with tuberoses, on a white testament.

Her attendants, Mrs. Thomas Pitt, matron of honor; Miss Betty Jo Shlenker, maid of honor; Miss Beverly Martin and Miss Mamie Jo Drouet, bridesmaids, were gowned in pastel shades of nylon lace and net over taffeta. They carried bouquets of asters, outlined with tulle, in shades to match the dresses. They wore headdresses of flowers also matching their bouquets.

Mr. Frank Myer Lee served his son as best man. Groomsmen were John Reid Goza Jr., Malcolm Travis, both of Magnolia, Miss., and A. M. Phillips, of Lexington, Miss.

The reception was held in the Mirror Room of the Francis Hotel. Parents of both the bride and groom and the bride's attendants formed the receiving line.

Mrs. Cruthirds was wearing a dusty rose model of lace and chiffon with matching accessories. Mrs. Lee wore pale pink net over taffeta with accessories of black velvet. Both were wearing orchid corsages.

The bride's table was overlaid with a beautiful cutwork cloth recently sent as a gift from Florence, Italy. It was centered with a tiered cake decorated with Valley lilies and topped with a miniature bride and groom, under an archway of orange blossoms. On either side of the cake were tall white candles burning in crystal candelabra, and at each end of the table were beautiful floral arrangements of white stock and tuberoses.

The table, from which the punch was served, was also overlaid with a linen cutwork cloth and on either side of the punch bowl burned candles in crystal candelabra.

Mrs. E. N. Thompon and Mrs. H. M. Davis served the bride's cake after it had been cut by the bride and groom and Mrs. R. R. Rockwell of Alexandria, cousin of the bride and Mrs. William Wood served at the punch bowl. They were beautifully gowned in floor length models with shoulder corsages.

Others assisting in serving were Miss Agnes Jones, Miss Addie Boggs, Miss Jean Gentry, Miss Pat Harbuck and Mrs. J. C. Johnson. Mrs. J. C. Wallace presided over the brides book.

Later the couple left for a wedding trip to Florida. The bride traveled in a suit of beige linen with dark brown accessories, her corsage was the orchid from her bridal bouquet. Upon their return they will make their home in Crowley, La.

Out of town guests for the wedding were; Mr. and Mrs. George Varnado Jr. and Miss Becky Varnado of Brookhaven, Miss.; Mrs. R. R. Rockwell, Mr. and Mrs. Charles Turrentine of Alexandria; Mrs. L. B. Thomas, Mr. and Mrs. A. S. Harvey of Shreveport; Mrs Buford Bruce of Natchitoches; Mr. and Mrs. Frank M. Lee Sr; Reverand E. A. Kelly, Mr. and Mrs. John R. Goza Sr; Mr. John R. Goza Jr; Mr. Malcolm Travis of Magnolia, Miss; Mr. and Mrs. J. W. Lee of Jonestown, Miss; Mr. A. M. Phillips of Lexington, Miss; Mr. Thomas Clay of Canada; Miss Barbara McIntyre of Mangham; Mrs. Eloise Anspach and Miss Carolyn Anpach of Chattanooga, Tenn.

Delta Rho Delta Sorority Members Are Entertained

Mrs. D. C. Metcalf, counselor for the Delta Rho Delta Business Women's Sorority, entertained the members of the sorority in the beautiful gardens of her home on the Calhoun Road.

A conversational hour was enjoyed and a delicious picnic supper was served to Miss Sara Guy, Miss Eloise Helm, Mrs. Ruby Warner, Mrs. J. M. Harrell, Miss Marjorie Barr, Miss Freeda Mickel, Miss Mary Ann Ashford, Miss Mary Elizabeth Stringer, Miss Lillie Glenn, Miss Dorothy Horton, Mrs. W. J. Fields, Mr. and Mrs. D. C. Metcalf and their granddaughter, Catherine.

—o—

Bermuda was uninhabited until 1609, when Admiral Sir George Somers' ship, "Sea Venture", was wrecked on a sunken reef and a colony was established on the island.

We Fit By X-ray
Keene's
138 DeSiard SHOE STORE Phone 145
ACROBATS
are built to take the scuffing and stubbing of the
BACK-TO-SCHOOL STAMPEDE

- Extra Rugged Leather Uppers!
- Longer-wearing Goodyear Welts!
- Guaranteed Bonded Soles!
- Styles for Boys and Girls!
- Sized for Tots Through Smaller-than-teens!

Check these extra quality features that mean good foot care and longer wear at less cost. Aniline dyes give Acrobats deeper, richer, longer lasting color. Pretested fit on every size and width. Extended insoles to eliminate ankle turn-in. Posture cut patterns to insure ankle fit. Triple inspection to insure good materials and workmanship. Complete size and style range for boys and girls in rugged everyday and dress-up shoes.

4.50 to 6.50
most styles
Acrobat
SHOES FOR BOYS AND GIRLS

People You Know--

Mr and Mrs. C. H. Keddie, of San Francisco, California have returned to their home via plane after a visit n the home of Mr. and Mrs. O. J. Ham. While here they accompanied Mr. and Mrs. Ham on a motor trip to North Canada.

Misses Johnnie E. Floyd and Miss Rita Clement and Mrs. Floyd are spending several days touring the west coast of Florida.

Miss Armadine Renaud and Miss Gwendolyn Thomas of Jonesboro left Saturday night via plane for New York City where they will spend several weeks sightseeing and studying dancing.

Mr. and Mrs. Ray Silbizer of New York City are visiting in the home of their grandparents, Mr. and Mrs. J. S. Williams and their aunt, Mrs. Edna Cottonbrooker of West Monroe. Mrs. Silbizer who is a model is the former Miss Marjorie Crawford.

Mrs. Jewel Dean Dyer is convalesing from a recent tonsilectomy at the home of her mother Mrs. Ethel Cooper, 1404 Cypress Street in West Monroe.

Mr. and Mrs. O. J. Ham and daughter, Vashti, accompanied by Mr. and Mrs. C. H. Keddie of San Francisco, sister of Mr. Ham, have just returned from a 6000 mile motor trip to Canada, visiting and sightseeing Montreal, Quebec, Toronto and spending ten days in Nova Scotia, former home of Mr. Ham and Mr. Keddie. Enroute home they stopped in Washington and New York.

Mr. and Mrs. C. W. Wallace and Mr. and Mrs. W. J. Therrouse are spending several weeks as guests at the Jasper Park Lodge in the Jasper National Park, Alberta, Canada.

Friends will be glad to learn that the condition of Mrs. Emma Wright who is a patient at a local sanitarium has improved.

Miss Alma Jean Linquist is enjoying part of her vacation in Baton Rouge, where she is the guest of friends.

Miss ucille McLeod is enjoying a few days in New Orleans, where she is the house guest of her brother and sister-in-law, Mr. and Mrs. Harry W. McLeod.

The attractive visitor in the home of Dr. and Mrs. Scott Hamilton is Miss Helen Hopper of Lincoln, California, who made the trip from nearby San Francisco by plane. As th guest of Miss Ashley Hamilton, she is being entertained at numerous informal affairs during her stay, which will continue about two weeks.

Miss Florence Abrams recently returned from New York City, where she spent several weeks visiting relatives and friends. Her enjoyable stay included many entertaining features, among which were stage shows, "South Pacific" "The Consul," "Peter Pan," and "The Happy Time."

For summer vacations many persons choose western travel for an ideal change. This was the plan followed recently by Mrs. Ivy Smith, Mrs. Guy Smart, Mrs. Eugene Willis of Swartz and Mrs. J. H. Alford. Traveling by automobile, their itinerary included stops at places noted for their scenic beauty or historical import in Texas, New Mexico, Nevada, Colorado and California, with San Francisco as the most distant city visited.

Mr. Jack Brittian of Dallas, Tex. as arrived in Monroe Saturday to spend the week end in the home of his parents, Mr. and Mrs. C. L. Brittian at 2404 Gordon Avenue. Also guests of Mr. and Mrs. Brittian are Mr. and Mrs. P. M. Humphries.

Mr. and Mrs. R. D. Olsen announce the arrival of a daughter, Dorothy Ann, born July 7. Grandparents are Mr. and Mrs. E. L. Beauchamp of Baton Rouge and Mr. and Mrs. Charles Olsen, of Ames, Iowa.

Dr. and Mrs. A. D. Tisdale have returned from a delightful trip in Manitou Springs, Colorado where they were guests at the Hotel Grand View. Enroute back they visited in Oklahoma City, Okla. and Dallas, Texas.

Mrs. Edwin P. Soloman and son Edwin III of Louisville, Kentucky, arrived Friday and will be guests in the home of Mr. and Mrs. Abe Arent and Mrs. D. I. Hirsch.

Miss May Coker and Mrs. Elizabeth Manhiem have returned from an extended vacation trip east via Warm Springs, Ga. and the "Little White House" to the Atlantic Coast. Stopped in Charleston and Columbia South Carolina, Savannah, Ga., Jacksonville, Florida and other coastal towns where they enjoyed sightseeing. Upon their return Mrs. Manheim left by train to Dallas, Texas and Jackson, Tenn. where she will visit friends. Miss Coker is the guests of friends and relatives in Yazoo City, Miss.

FARMERVILLE

Mrs. A. Z. Rich, of Longview, Texas, spent the week end in Farmerville with her mother, Mrs. M. W. Ramsey.

Mrs. J. D. Baughman has returned from a hospital in Monroe, where she spent the past three weeks.

Mr. and Mrs. Fred Griffith, of Cumberland, Maryland, spent last week here with their sister, Mrs. L. H. Barnes.

Mrs. Ruth Dawkins, of Farmerville, accompanied by her son, Mr. Herbert Pierce Dawkins, of Houston, Texas, left Saturday for their vacation to points of interest in the West. They will also visit her son, Mr. Billy Webb Dawkins at Snyder, Texas.

Mr. and Mrs. Loen Clements left Sunday for the Ozarks, where they will spend their vacation.

Dr. and Mrs. H. P. Corry and daughter, Miss Gladys of Rayville, spent Sunday here with their mother, Mrs. J. D. Baughman.

Mr. and Mrs. Charles L. Barr, of Monroe, spent the week end with their parents, Mr. and Mrs. Dewey L. Barr.

Miss Ruby Monzingo is visiting relatives at Magnolia.

Master Robert McMurrian spent last week in West Monroe with his grandparents, Mr. and Mrs. Robert Auger.

Mr. and Mrs. Darrell Willett and children of Pineville spent Sunday here with their aunt, Mrs. D. O. Ramsey.

Mr. and Mrs. Van Reech, of Bastrop, Mr. and Mrs. Rassie Smith of Mobile, Ala., and Miss Evelyn Reech of Monroe spent the week end with their parents, Mr. and Mrs. S. D. Reech.

Mrs. E. N. Kilpatrick and daughter, Miss Johnny Nell, spent the past week at Hot Springs.

Mrs. A. C. Gill has returned from a visit with Mr. and Mrs. Claude Rowland at Monroe.

Mr. and Mrs. E. B. McKinnie and little daughter, Mary Ann, of Marion, spent the week end here with Mrs. McKinnie's parents, Mr. and Mrs. J. O. Albritton.

Miss Evelyn Beale, of Vicksburg, Miss., spent the week end in Farmerville with her mother, Mrs. Joe Beale.

Mrs. R. E. Pace and daughter, Miss Nan Pace spent the week end with Mr. and Mrs. John Shackelford and Mrs. A. T. Nettles at Jones.

Mrs. Gordon Murphy, of Monroe, is spending the week here with her mother, Mrs. Georgia Fenton and Mr. and Mrs. James Fenton.

Mr. and Mrs. James A. Rowland, of EL Dorado, spent Sunday here with Mrs. M. J. Pearson and Mrs. A. C. Gill.

Mrs. L. E. Johnson left Wednesday for New Orleans where she will visit her daughter, Mrs. Ed Jordon and Mr. Jordon.

Dr. and Mrs. G. A. Ramsey, of Shreveport, spent the week end in Farmerville with their mother, Mrs. M. W. Ramsey and other relatives.

Mr. E. N. Kilpatrick was carried to Shreveport to a hospital Wednesday.

Miss Be Be Kilpatrick of Marion visited Mr. and Mrs. E. N. Kilpatrick last week.

Miss Jean Phelps visited a few days last week at Monroe.

ITCHING TO GO PLACES
BUT SHE NEVER DOES

She won't "stay put" once Black and White Ointment checks itch of acne, ugly broken out skin (externally caused). Soothing, antiseptic, aids healing. Also use Black and White Soap.

Ours Alone!
Names in which women who care have confidence...
Jaunty Junior
Jo Collins junior sportswear originals
Johara junior
Kay-Collier
Ellen Kaye ORIGINAL
Jonathan Logan
Winner of the 1950 FASHION ACADEMY AWARD
original Marlene

AS SEEN IN CHARM
Youthcraft
Style Shown In Sizes 7-11 49.75
CHOOSE YOUR Back to School WARDROBE FROM THESE FAMOUS LABELS YOU KNOW. EXCITING NEW STYLES AND COLORS.
ONLY AT
Bella Scherck Davidson The Woman Shop
125 DeSiard

Thanks for your nice response . . . NOT hoarding! We are still confident there is, and will be, plenty of everything . . . if people buy only what they need. New merchandise is being received as usual. *the Palace*

the Palace is completely AIR-CONDITIONED for your shopping comfort!

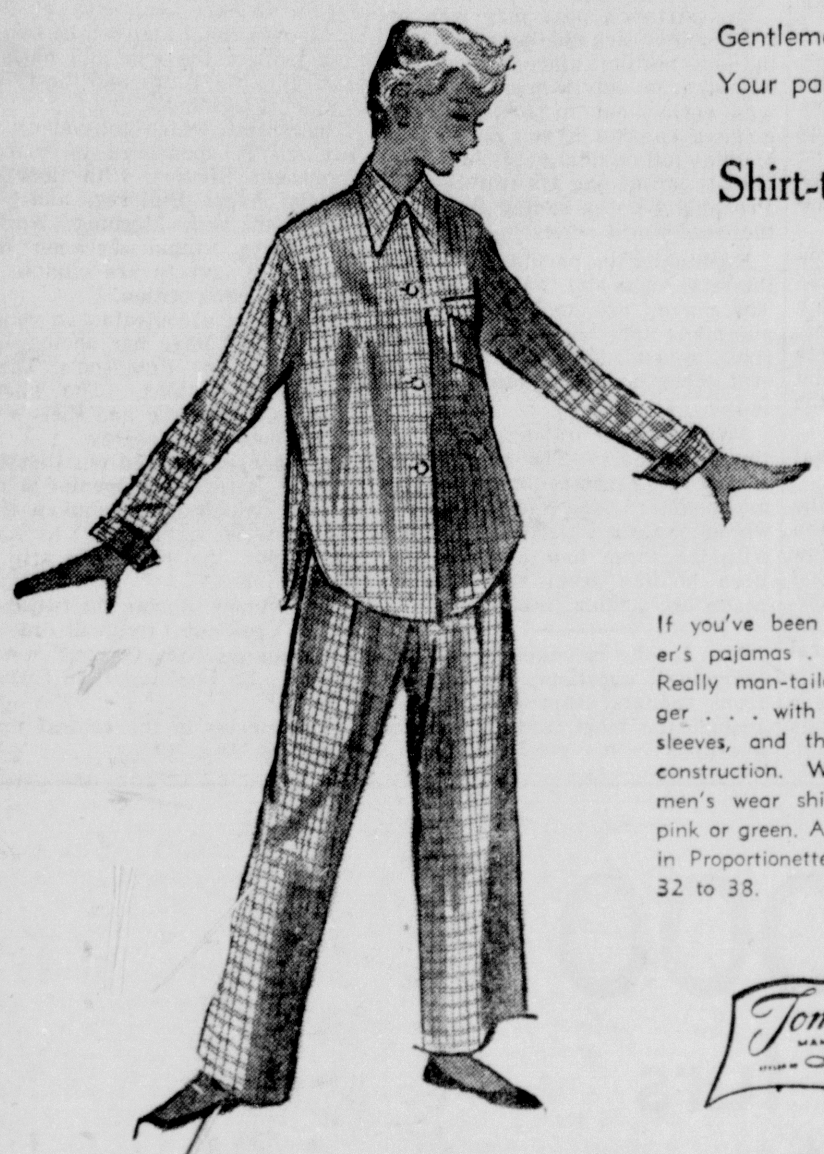

Gentlemen!
Your pajamas are showing!

Shirt-tale Tommies

4.95

If you've been swiping your brother's pajamas . . . this is for you! Really man-tailored by Harry Berger . . . with shirt-tail sides, long sleeves, and that famous Tommies construction. Wonderfully washable men's wear shirting stripe in blue, pink or green. And scientifically sized in Proportionettes to fit your height. 32 to 38.

Tommies' MAN TAILORED

exclusively ours, Lingerie, Second Floor

the Palace

Cool off, cool off,
wherever you are!

Solidette by D'Orsay

1.75 plus tax

Just stroke on Solidette over your skin . . . its touch is refreshingly cool . . . its fragrance amazingly long-lasting . . . and it can't be spilt in your purse or valise! Carry Solidette everywhere and lead a cool fragrant life.

Cosmetics, Street Floor

the Palace

STORE HOURS: Weekdays—9:30 to 5:30, Saturday—9:30 to 6:00

These are the coats for you . . .
designed for every season!

Lovely all wool gabardine coats

55.00

A pleasure to look at, a delight to wear . . . for they go over suits with the greatest of ease. Universally flattering . . . young in feeling . . . at a price that makes them almost incredible values. In elegant fall colors of wine, green, brown, grey, or black.

Fashions, Second Floor

the Palace

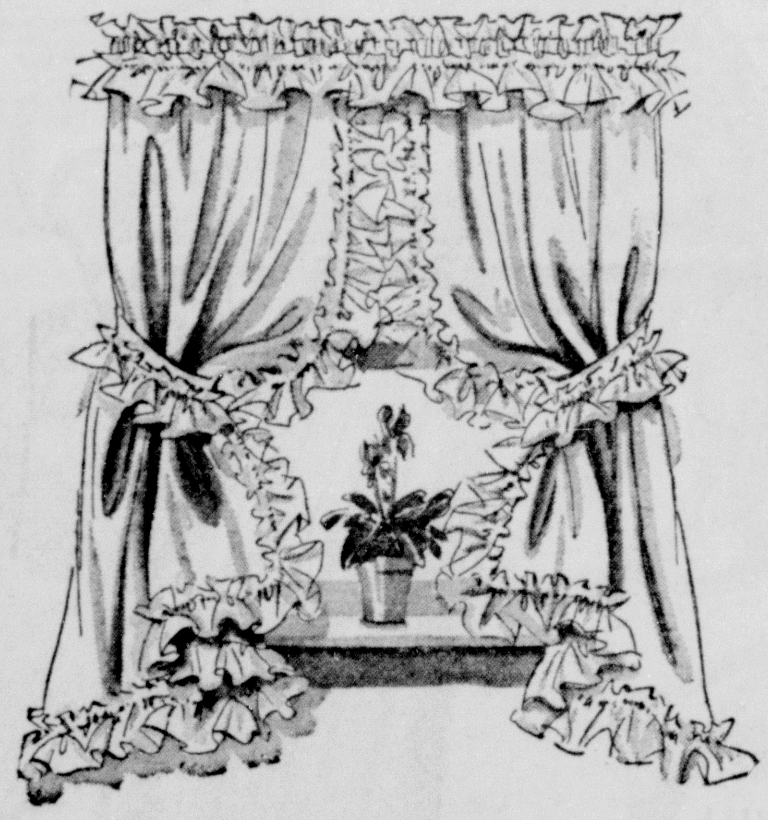

Shimmering organdies that are too pretty to resist

Curtains 42x50 **5.48 pr.**

Others 80 x 90 . . . **9.95 pr.**

Permatized organdy curtains with 8" picot ruffle, 42 x 90 **8.48**, 80 x 90 **14.95**

Fine quality permanent finish organdy curtains by Regina will make your bedroom look fresh and cool all summer. These curtains are made of the real organdy that wears so much longer, looks so much better.

The Palace Annex

the Palace

Dress up your table with Castleton's Jubilee

21.50

Place cover consists of: dinner, dessert, butter plate, teacup and saucer.

Rich maroon and gold on ivory, and the exquisite Castleton pearl-edge impart elegance to this fine American china . . . You'll take great pride in your table setting of lustrous translucent Castleton China—there's none lovelier.

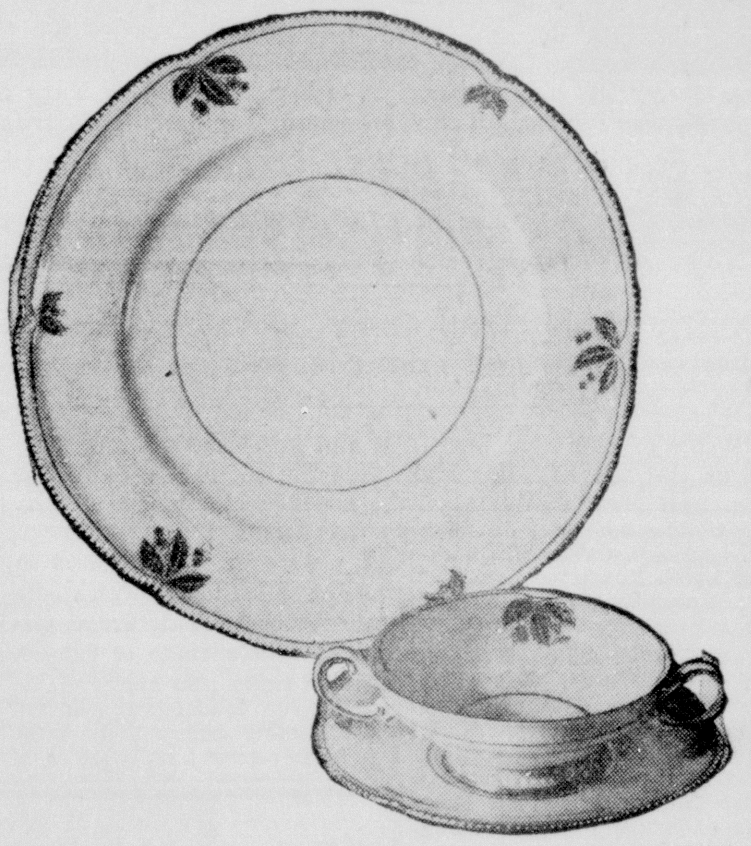

Gifts, Street Floor

The Palace
Meyer Bros. Inc.

these are **Troylings**
STYLED BY *Seymour Troy*

Summer suedes . . . with the city look

Open and airy . . . a mere whisp of a shoe!

12.95

Fashion's favorite for any season . . . rich black suedes in three exciting styles to wear in summer . . . to wear in fall. They are new as the new, just mere whisp of shoes that speak flattery afoot!

Mail orders invited . . . add 20c postage plus state tax

exclusively ours, Shoe Salon, Street Floor

There's a new twist in stockings!

High twist nylons by Phoenix

Twistell for walking	1.35
Twistell for afternoon	1.50
Tish-U-Twist for evening	1.75

Join our
PHOENIX
HOSIERY CLUB

Now Phoenix twists every strand of nylon to create stockings you've never dreamed possible . . . a stronger, lovelier stocking to give you extra miles of wear, and pleasure. Try them now, see how they fit and feel, how they resist snags and how glamorously dull they are. In the shades you need for now.

exclusively ours, Hosiery, Street Floor

Attend the baseball game Saturday, August 5th—Monroe Sports vs. Natchez Indians—sponsored by Monroe Kiwanis Club for youth activities!

LOVELY BRIDE OF JULY

Mrs. Carter Helm Chambers, Jr. is the former Miss Mary Sue Smith, daughter of Mr. and Mrs. DeWitt Smith, whose wedding was solemnized in the home of her parents Saturday evening, July 22.

Mary Sue Smith Is Bride Of Carter Helm Chambers, Jr.

Impressive Double Ring Ceremony Takes Place In Home Of Bride's Parents

In one of the most beautiful and impressive home weddings of the season, Miss Mary Sue Smith, lovely daughter of Mr. and Mrs. DeWitt Smith, became the bride of Mr. Carter Helm Chambers, Jr., son of Mr. and Mrs. Carter H. Chambers of Baton Rouge, on Saturday July twenty-second, at six o'clock in the afternoon.

The Smith home on Trenton street, West Monroe, where the ceremony took place, was adorned with majestic daisies, tuberoses, fern and palm leaves, and against a background of greenery, baskets of these flowers formed an altar for the exchange of the wedding vows. The Rev. George Pearce, Jr., pastor of the Memorial Methodist Church, Monroe, was the officiating minister, the double ring service in effect.

Mrs. Wallace Jones, Jr., wearing lavender marquisette, and Mrs. William Bowen, life-long friends of the bride, lighted the tapers which were supported by branched candelabra, to furnish the illumination.

Mr. William Huckaby of MerRouge rendered the beautiful prenuptial program of wedding music and used the traditional marches from Lohengrin and Mendelssohn to begin and end the ceremony.

Miss Norma Jean Tucker, in a gown of blue marquisette, was the soloist and rendered "At Dawning" and "I Love Thee."

Miss Jean Smith was her sister's only attendant and was lovely in aqua organdy over the same shade of taffeta. The bodice was tightfitting and the bouffant skirt was ankle-length. A huge bow at the back lent a charming effect. She carried pale pink asters tied with shimmering pink satin ribbon and pink tulle and in her hair she wore a chaplet of the same flowers.

Mr. Joe Moreland served in the capacity of best man.

The exquisite bride entered on the arm of her father and presented a picture of girlish lovliness in her ankle-length gown of imported white embroidered organza. The bodice featured a sweetheart neckline, with the embroidery forming a standing collar at the back. She wore matching mitts and a shoulder - length veil of illusion which fell rom a cap of embroidered organza.

The white prayer book carried was surmounted with a single white orchid showered with tuberoses and white satin streamers.

Mrs. Smith chose for her daughter's wedding aqua crepe and the bridegroom's mother wore yellow embroidered batiste.

A reception followed immediately after the ceremony when the bride and groom cut their wedding cake before departing on a honeymoon trip to Gatlinburg, Tenn., and to points in North Carolina and Virginia.

The three-tiered wedding cake was a work of art, embossed in white roses and topped with a minature bouquet of tuberoses surrounded with a ruffle of tulle. A full tulle ruffle also encircled the cake. Silver candelabra held tall white burning tapers and on the two front corners, fluffy bows of tulle were caught with sprays of tuberoses.

Mrs. Albert Colmer, wearing brown embroidered batiste, greeted the guests at the door and Mrs. Wallace Jones presided at the guest book. Those assisting in extending courtesies were Mrs. Clifton Mize, Mrs. J. W. Swift and Mrs. Herschel Gentry.

Tea girls, gowned in pastel formals, were Misses Pat Boyet, Betty Bennett, Jean Gentry, Dorothy Ann Mitchell, Beverly Coco and Mrs. William Bowen. Mrs. Wallace Jones presided at the bride's book.

Mrs. Chambers is a member of Delta Beta Sigma and Chi Omega sororities and Lambda inter-sorority and Sigma Alpha Iota honorary music sorority, and will receive her degree in music education at Louisiana State University this summer.

The groom is affiliated with Kappa Alpha fraternity and is connected with his father in business.

The bride traveled in a navy polka-dot suit with white pique vest and hat and wore navy accessories. The orchid from her wedding bouquet was worn high on the shoulder to complete her ensemble.

Out-of-town guests for the wedding were Mrs. R. L. Longino of Silver Creek, Miss., grandmother of the bride; Mr. David Longino of Brookhaven, Miss., Mr. and Mrs. B. W. Smith of MaGee, Miss., Mr. and Mrs. Sellers Meric of New Orleans, Miss Katherine Rollins and Miss Helen Wimmer of Shreveport, Miss Norma Jean Tucker of Pine Bluff, Ark., Mr. Bill Huckaby of MerRouge; Miss Beverly Coco of Cotton Port, La., Mr. and Mrs. C. H. Chambers, Mr. and Mrs. Settoon ,Mr. and Mrs. Charles Campbell, Mr. Purnell Chopin, Miss Ann Bornman, Mr. Joe Moreland, Mr. and Mrs. W. L. Jones, Jr., and Mr. and Mrs. William Bowen all of Baton Rouge.

The young couple will be at home to their friends in Baton Rouge.

Womack Family Have Reunion

The family of Mrs. Sallie Womack and the late Mr. Womack, prominent and pioneer citizens of Jackson parish met at the home of a son, Mr. and Mrs. S. V. Womack of Quitman, Sunday July 23, for the family's annual reunion.

Mother Womack celebrated her 78th birthday with a host of friends and relatives joining her children in wishing her many more happy birthdays. Those present for the occasion were: Mrs. Sallie Womack, Mr. and Mrs. L. L. Hunter and Family, Mr. and Mrs. G. A. Womack and daughter, Mrs. L. L. Terrell and son, Mr. and Mrs. G. L. Womack and daughter of Hodge; Mr. and Mrs. L. L. Womack, Mr. and Mrs. Walter Ford, Mr. and Mrs. Bill Womack and son, Mr. and Mrs. M. L. Womack and children, Mr. and Mrs. A. D. McMillan, Mr. Bill Wallace, Mr. and Mrs. S. V. Womack and son, Mr. and Mrs. Floyd Stewart and family of Quitman, Mrs. Alice Phillips of Monroe, Mr. and Mrs. Dick Hay and family, Mr. and Mrs. Marion Smith, of Monroe, Mr. and Mrs. A. O. Womack, Mr. and Mrs. C. W. Womack and Mr. and Mrs. John Austin and children.

Mr. and Mrs. James Sanders and children of Oak Grove; Mr. and Mrs. Howard Stewart and family of Ruston, Mrs. C. M. Gerald, Jr., of Bastrop; Mr. H. W. Peel, Mr. Fred Peel of Beech Springs, Mr. and Mrs. Cecil Gathright J. D. Gathright, Mrs. Alice Philips of Hattiesburg, Ark., Mr. and Mrs. W. J. Womack and children, Miss Peggy Faulkner of Eldorado Arkansas, Mrs. Nora Philips; Mr. and Mrs. Louis Smith and son of Monroe; Mrs. Ralph Oxford and son, Columbia, Mr. and Mrs. Horace Womack and children of Tullos, Mr. and Mrs. Melvin Clifton and children, Mr. Delmer Womack, Mr. and Mrs. Robert Jones and daughter of Shreveport; Mr. and Mrs. Hugh Pate and son, Sikes.

Approximately one hundred persons attended this reunion.

The word "sterling", as applied to money of the United Kingdom, is derived from the easterlings, merchants in Britain in the 13th Century.

do you know your skin is beautiful?

A beautiful complexion is so ea[illegible] to have because you already have it. MERCOLIZED WAX CREAM reveals this radiant beauty, left hidden by ordinary cosmetics, by gently whisking away dull, complexion-marring skin. You can reveal your own latent loveliness by using the cream that does more for you because of its different beautifying action. MERCOLIZED WAX CREAM helps reveal clearer, smoother, younger looking complexion; shows you how beautiful your skin can be! Sold at cosmetic counters everywhere.

LOOK FOR IT IN THE NEW PACKAGE

Skin Bleach | Beautifier

Mercolized WAX CREAM

JACOBY ON CANASTA

By Oswald Jacoby

Joe Plots His Own Downfall

By Oswald Jacoby
Written for NEA Service

"My luck is even worse at Canasta than it is at Bridge," moaned Hard Luck Joe. "And my partner's luck is just as bad."

"Not quite as bad," said the partner, "because I get to play against you twice for every game I have to suffer with you."

"What do you mean," said Joe. "You threw the eight spot that gave away the discard pile. I know that it was the sort of tough luck my partner's always run into. Five of them had already been discarded. Still you gave away the pile."

The partner retorted: "If you had the brains of a half-witted jackrabbit, I would have been out long before the catastrophe occurred. All you had to do was to complete a canasta for me and the hand would have been over without the other side melding at all."

The partner was right. As usual Joe made his own hard luck.

Both sides needed 120 and the discard pile was frozen from the start of the play. After a few rounds Joe's partner had melded joker-king-king king and joker-ace-ace. Joe held a couple of dueces, an ace, a king, and several pairs.

His correct play should have been to make the canasta in kings right away. Not only had his partner melded when the pack was frozen but he had melded seven cards, when a meld of four cards was all that was necessary. To any one but Joe, this would have worked as a command. However, Joe likes to go along his own merry way and simply added his king and ace to his partner's melds.

The partner's next play was to add another ace to the ace meld thereby putting himself down to three cards only. Once more he was crying out to Joe, "Please make a canasta if you can." But his plea fell on deaf ears. Joe went blithely on holding his two deuces. Probably he was saving them for the next world series.

Eventually the partner discarded the fatal eight and the roof fell in. The player who took the discard pile made natural canastas in fives sixes, sevens and eights and several other melds before discarding.

Now Joe woke up and completed the ace canasta. The next player completed a couple of mixed canastas and melded a few odd cards whereupon Joe's partner went out with the three four spots he had been holding from the time he made his original meld.

Mr. Jacoby is unable to answer individual questions on Canasta from readers. However, he will include the most frequently asked questions in his column.

WINNER WILL BE GIVEN FREE TRIP

Local Miss Photogenic Will Get Free Tours Of New Orleans, Harbor

A lucky young woman—the winner of the local Photogenic Contest—is going to take a free trip to New Orleans Aug. 25.

She'll be flown to the Crescent City in a Delta airliner and while in New Orleans, will stay at the St. Charles Hotel and will be taken on a tour of the city and harbor by Grey Line Tours and the river steamer President.

The contest, which got under way July 10, is sponsored by Larry Robinson's Studios, fifth floor of the Bernhardt Building, and the News-Star and Morning World. Only those women between the ages of 18 and 30 are eligible to enter the competition.

To become a contestant, a young woman must have her photograph made at Larry Robinson's. There are no obligations. The photograph is made free and there's no fee to enter the contest.

It has been pointed out that the contest is for photogenic young women, which doesn't mean that you must be a "beauty" to walk away with the prize—the trip to New Orleans.

The winner, during the two days in the Crescent City, will dine at such famous New Orleans restaurants as La Louisiane and O'Dwyer's.

All enteries in the contest must be in by Aug. 10.

$50,000 of fine furs AT AN AUGUST SAVING!

OUR NEW YORK REPRESENTATIVE WILL BE HERE TOMORROW AND TUESDAY.

Displaying—

A beautiful collection of:

- *COATS*
- *CAPES*
- *STOLES*
- *SCARFS*
- *JACKETS*

The purchase of FURS should be made from a firm in which you have the utmost confidence, and the Style Shop offers their personal guarantee, backed by years of satisfactory services. This assures you of the finest of workmanship at the fairest prices. We offer the latest styles and are always happy to have you stop in and look around. Use our three convenient ways to pay for your purchases; you may pay 1/3 down and the balance in 3 equal monthly payments, or a small deposit will hold your coat in our layaway. And the Style Shop will always welcome your charge account. We will store your selection free of charge until it is wanted. All sizes and FURS of every description for your selection.
Shop in Air-Conditioned comfort from 9:30 to 5:30

Style Shop

HOLLANDER MUSKRAT COAT
$195 plus tax

Air-Conditioned

115-119 DeSiard

First choice of COLLEGE GIRLS!

ike clark's *Westernalia* separates in MADEMOISELLE

They're here! . . an adventurous new group of coordinated skirts, shirts, woskits, jumpers and slacks in luxurious wool-and-rayon sheen gabardine with pony fur trim. They're highly trade-worthy, so there's almost no end to the new costumes, pretty compliments you'll discover! Sketched, jumper dress in saddle tan or desert sand with button-on pony pockets and matching pure silk shirt. Sizes 10 to 18.

Jumper, $19.95
Shirt, $5.95

What's new in these parts? . . the Western touch! Skirts, shirts, weskits, slacks, jumpers . . all tailored in luxurious wool-and-rayon sheen gabardine, trimmed with pony. You can trade 'em about to suit the time, the place, yourself . . corralling compliments with every costume! Here, pony pocket skirt in saddle tan or desert sand with pony-trimmed belt and matching pure silk shirt. Sizes 10 to 18.

Skirt $10.95
Shirt, $5.95

Open a charge account • • • Use our convenient lay-away plan

Style Shop

BRIDE AND GROOM

Mr. and Mrs. James Marvin Bouler, just after their wedding at Mt. Carmel Church, Redwood City, Calif., on June 10. Mr. and Mrs. Bouler are making their home in West Monroe with parents of the groom, Mr. and Mrs. H. J. Bouler, while the bridegroom completes his studies at Louisiana Tech. Mrs. Bouler is the former Gloria Hochstetler, daughter of Mr. and Mrs. Austin Hochstetler of Redwood City, Calif.

MISS EDITH MOORE, BRIDE-ELECT COMPLIMENTED AT BRIDAL SHOWER

The home of Mr. and Mrs. J. M. Taylor on the Sterlington Road was the scene of a lovely bridal shower given in honor of Miss Edith Moore, bride-elect, last Friday evening.

Hostesses on this delightful occasion were Mrs. Taylor, Mrs. R. E. McNabb and Mrs. J. M. Pratt.

Artistic arrangements of dahlias and hibiscus were placed at vantage points throughout the house.

Clues expressed in poetry by the guests led the honoree to a large number of lovely gifts.

Delicious refreshments which consisted of an assorted pin-wheel sandwiches, punch and individual wedding cakes decorated with rosebuds were served to the honoree, Mrs. James Hudson, Mrs. John Griffin, Mrs. N. G. Mangham, Mrs. Wesley Walters, Mrs. Lloyd Henderson, Mrs. H. R. Nappier, Mrs. Dent Branch, Mrs. Gordon Regan, Mrs. Harry McGehee. Mrs. Fred Elmendorf and the hostesses, Mrs. Taylor, Mrs. McNabo and Mrs. Pratt.

NOT SAME PERSON

Virginia Slevent recently defendant in a narcotic case, is not Mrs. Virginia Slavant of Rayville formerly of Monroe.

Tea-Shower Given In Delhi Honors Miss Roberta Mayes

Dr. and Mrs. O. Henry Entertain Aboard The "O. Henry" Complimentary To Bride-Elect And Fiance

Among the many courtesies extended Miss Roberta Mayes of Delhi, whose wedding to Bruce Landis III of Winnsboro will take place August 8 in Delhi, was the beautifully appointed tea - shower given in Delhi honoring the bride-elect in the home of Mrs. Lorenz Teer with Mrs. Seldon Teer and Mrs. Newell Elwee, co-hostesses.

The reception rooms were attractively decorated with arrangements of roses. The mantle arrangement featured a bridal doll surrounded with gardenias.

Gifts of silver, china, linen and other gifts were displayed.

The ea table was covered with a white linen cut work cloth and centered with a pyramid arrangement of white stock, gladioli and tuberoses, flanked by white tapers. The punch bowls placed at either end of the table were presided over by Miss Jeanie Knight, Miss Madge McEacharn and Miss Jean Sproles. Trays of assorted sandwiches attractive in green and white ribbon and checker - board shapes, tiny cakes and mints in green and white were served the one hundred guests who called.

Miss Mayes was wearing an attractive blue linen dress with yellow corsage presented to her by thehosts.

Assisting in receiving with Miss Mayes and the hosts were Mrs. S. A. Mayes, mother of the bride, Mrs. B. S. Landis, Jr mother of the groom and Mrs. B. S. Landis, Sr.

Gifts of silver in the bride-elect's chosen pattern were presented to her by the hosts.

Mr. and Mrs. James Eppinette and Mr. and Mrs. Ray Clawson, Jr. complimented the bride-elect and her fiance with a delightful swimming party and dance at the Optimist Club House in Monroe on Thursday evening.

Iced watermelons were served the guests numbering the wedding party only.

Sunday afternoon, Dr. and Mrs. R. B. Henry and Miss Betty Henry were hosts aboard the "O. Henry" on the Ouachita River honoring their nephew and cousin, Bruce and his attractive bride-elect.

The "O. Henry" anchored at a sand bar where swimming was enjoyed, and a delicious supper was served on board on the return trip.

Guests included the honor guests, Mr. and Mrs. S. A. Mayes, Robert Mayes of Delhi, Mr. and Mrs. B. S. Landis, Jr., Miss Rowena Taliferro, Cale Martin, Miss Amy Hill, J. O. Henry, Jr., Miss Carolyn Glover, Mark Butler of Winnsboro, Mr. and Mrs. James Eppinette, Miss Betty Henry and Charles Oxford and Dr. and Mrs. Henry.

Flora Belle Noland And Wallace Gillan Jacobson Married

At 7:00 p. m. July 12th Miss Flora Belle Noland and Wallace Gillian Jacobson were united in marriage at the Holy Trinity Episcopal Church, Vicksburg, Miss., by the Reverend Robert Allen, rector of the church.

The bride was given in marriage by Mr. C. B. Hair, of this city. Her street length dress was an original model of navy blue sheer. and her hat of rich coral velvet. She carried a white prayer book with an orchid arrangement.

Mrs. John Lilly, of Vicksburg, attended the bride as matron-of-honor. She wore a white linen ensemble and carried an old-fashioned nosegay of pink carnations.

James Biedenharn of Vicksburg attended the groom as best man. The ushers were Oswald Biedenharn and Warner Biedenharn.

Prior to the ceremony Fred Johnson sang the "Lord's Prayer." Nuptial music through the ceremony was rendered by Mrs. Maimo Minter, organist.

Following the ceremony the couple left for a short wedding trip, and will be at home at 1000 Monroe St., Vicksburg, after August first.

Out-of-town guests attending the wedding included: Mrs. T. R. Simpson, Shreveport; Mr. and Mrs. C. B. Hair, Monroe; Mrs. Fred Massey, Tallulah; Mrs. Mable Craig, Tallulah; Mrs. Bertha Craig, Tallulah; Miss Peggy Cloughton, Tallulah; Mrs. Carolyn Pollard, Tallulah; Mrs. Bessie Jones, Mrs. Leroy Jones, McGehee, Ark., Mr. and Mrs. Ray Trampe, Mukwonago, Wis., Mr. and Mrs. Carl Tonjes, Fond du Lac, Wis., Miss Clara Jacobson, Evanston, Ill., Mr. and Mrs. R. T. Jacobson, Chattanooga, Tenn., Mr. and Mrs. C. R. Jacobson, Le Tourneau, Miss. Mr. and Mrs. W. W. Harrington, Miss Blanche Hair, Monroe; Mrs. A. B. Kelly, Tallulah.

ENGAGEMENT ANNOUNCED

Miss Ruby Hines, daughter of Mr. and Mrs. T. L. Hines of West Monroe, whose engagement and approaching marriage to Robert Lee Fowler, Jr., son of Mrs. R. L. Fowler, Sr. and the late Mr. Fowler is announced today. The wedding will take place August 10.

Votes Canvassed In Last Election

The canvass of the votes in the school board election in wards 2 and 3 took place Saturday morning by the Democratic central committee, Burt Sperry, secretary, announced.

The review of votes cast showed that Warren R. Tom Palmer with 276 votes was elected school baord member in ward 2 and that Marcus Swayze with 2186 votes and B. A. Tarver with 1650 votes were elected on the school board from ward 3.

In detail the votes were:

Ward 2, Clifford A. Burney, 63 votes; Warren E. Tom Palmer, 276 votes; J. L. Walker, Jr., 64 votes and Frank Wuichet, 32 votes.

Ward 3, Juanita Porter, 1617 votes, Marcus D. Swayze, 2186 and B. A. Tarver, 1650 votes.

MUSIC FALLS ON DEAF EARS

SASKATOON—(AP)—The university summer school music class was moved to the school for the deaf because after numerous complaints of noise, university officials decided to shift the students to "where no one could hear them."

Lutheran Hour On Air Sunday

The Lutheran Hour, now in it 17th season of continuous broadcasting, may be heard over radio station KLIC (1230) this afternoon at 12:30 p.m.

On the program today an appeal for faithful Christian stewardship of talent will be issued by the Reverend Erwin Kurth, pastor of deemer Lutheran Church, Fort Wayne, Indiana. Speaking on the International Lutheran Hour over the Mutual Broadcasting System and afiliated stations, Pastor will declare: "Too many people are imbued with the idea that they they owe everything to God in general, and nothing in particular. God is our creator, preserver, redeemer and sanctifier. We belong to the Triune God by right of creation, redemption and sanctification. Everything we have and are comes from Him. We are stewards over his possessions. God would have us administer His gifts to His glory, the advancements of the church, and the good of man. This is our high-born destiny. For this w elive, for this we give—of our time, talents, personality, and income."

TYPHOON BIRTHPLACE FOUND

LOS ANGELES —(AP)— Typhoons which pound the Orient start in the Marshall Island area. This fact has been learned as part of the atom bomb tests during "operation crossroads." It is reported by University of California scientists who worked with the operation.

They say also that it was found that typhoons which sweep the Orient and the hurricanes of the Caribbean start in the same way.

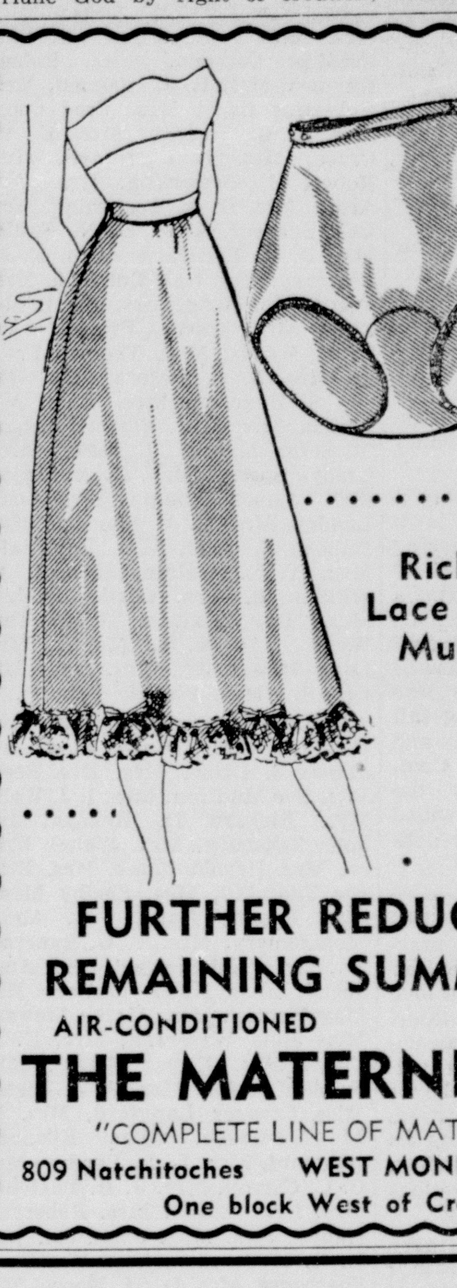

Fine Rayon Jersey Hollywood Briefs (Adjustable) 1.00 UP

Rich Alencon-Type Lace Trim on Bur Mil Multifilament Crepe 2.98

FURTHER REDUCTION ON REMAINING SUMMER STOCK

AIR-CONDITIONED FREE PARKING

THE MATERNITY SHOP

"COMPLETE LINE OF MATERNITY WEAR"

809 Natchitoches WEST MONROE Phone 5371-W

One block West of Crosley School

Now! Only $5 Down Buys A FAMOUS TEXTRON Electric Blanket

At This New Low Price $24.95 plus Excise Tax

Pay Balance of $19.95 in easy payments--

YOUR BLANKET STORED FREE TILL YOU NEED IT!

Only Textron Electric Blanket Has These Features:

- Now—at a Price to Fit Your Budget
- Costs Only 2 Cents a Night or Less to Operate
- Guaranteed for Perfect Service . . . Tested and Accepted by the Underwriters' Laboratories, Inc.
- Automatic Thermostat Control . . . Maintains Even Warmth Regardless of Room Temperature
- Guaranteed Against Moth Damage for One Year

From now on you need only one blanket . . . the Textron Electric Blanket. Approximately 5 pounds of downy-deep comfort. (50% rayon, 25% wool, 25% cotton.) Yet it envelopes you in absolutely even warmth. You choose your own favorite warmth from 8 different temperatures. Perfectly washable, perfectly beautiful—full 72"x84" size—to fit all beds, with a 6-inch rayon satin binding.

Flame
Cedar
Sun Lime
Bermuda Sea
Rose Pedal
Emerald Green
Winter Rose
Dusty Blue

USE OUR LAY AWAY PLAN

MONROE FURNITURE Company, Inc.

132 N. Second Phone 5200

BACK-TO-SCHOOL Luggage and Trunks

Give your School-Bound son or daughter the travel and at-school benefits of fine luggage and trunks such as Skyway, Halliburton, Platte, Warren and others. We have a complete selection to please the most discriminating taste.

Ladies' Matched Luggage
Skyway Grey and Rouge

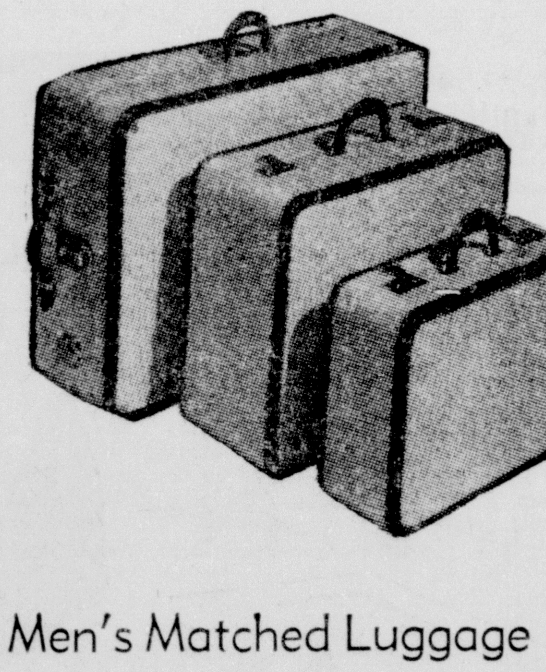

13" Cosmetic Case $22.00
21" Overnight Case $20.00
18" Hat and Shoe Bag $32.50
21" Wardrobe Case $32.50

(Prices do not include Fed. Tax.)

Men's Matched Luggage
Skyway Suntan

24" Two Suiter $55.00
21" Companion Case $45.00

(Prices do not include Fed. Tax.)

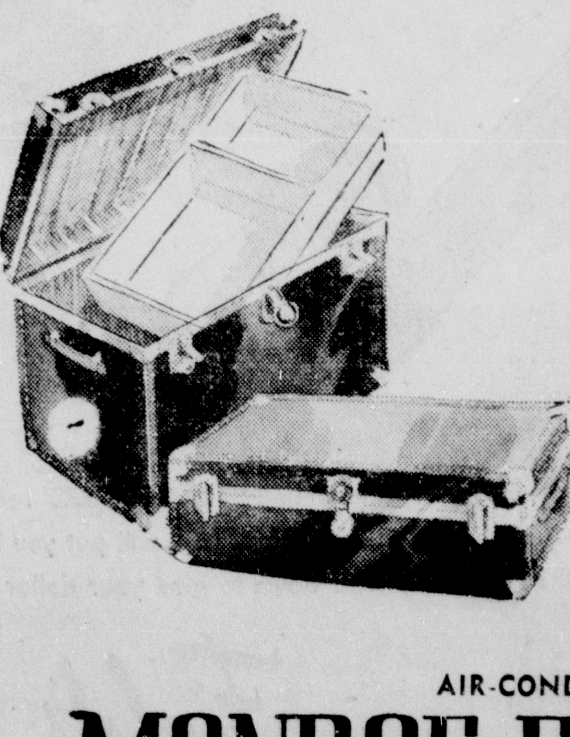

31-Inch Blue Lockers
$12.95
Plus Fed. Tax

33-Inch Wardrobe Trunks .. $38.50
32-Inch Wardrobe Trunks .. $29.95
42-Inch Trunks $59.95
Plus Fed. Tax

AIR-CONDITIONED
MONROE FURNITURE Company, Inc.

Lovely Garden Tea Honors Mrs. William Morris Inabnet

Spacious Lawns Of W. B. Inabnet Home On Bayou DeSiard Scene Of Social Event

During the late afternoon and twilight hours shadows of giant oaks and shrubbery cast magic spells over the cool gardens of the W. B. Inabnet home to form an ideal setting for the mingling of a large gathering of friends. The occasion was a beautifully appointed tea honoring Mrs. William Morris Inabnet, the former Miss Joyce Sullivan of Arlington, Va., whose marriage to Mr. Inabnet was an April event in that city.

Ribbon covered standards marked the receiving line comprising Mrs. W. B. Inabnet, the honoree, Mrs. L. P. McLendon and Mrs. Jack Clyde Inabnet.

Mrs. William Morris Inabnet was charming in a strapless white organdy gown with floral designs and an orchid corsage at her waist. The hostess, Mrs. W. B. Inabnet, was dressed in aqua chiffon with a rose colored hibiscus. Mrs. McLendon chose a lovely coffee-hued chiffon of cocktail length, with which she wore red carnations, and Mrs. Jack Inabnet wore an off-the-shoulder blue taffeta that was complemented with a red girdle sash and hibiscus of matching shade.

Refreshment tables were placed at intervals on the spacious lawn which slopes down to meandering Bayou DeSiard. Characterized by unusual loveliness was the bride's table, centered with a beautiful arrangement of tube roses, Marconi daisies and fern that overflowed from a basket. Each corner was marked by anepergne holding tall white tapers and tuberoses and tied with white satin ribbons. Completing the artistic effect, the wrought iron table was entwined with Formosa fern and other delicate greenery.

Original decorative notes were employed on the tea table. Tall epergnes held tuberoses with marconi daisies, and these blossoms formed garlands that encircled love birds which were placed at intervals. The white loveliness was enhanced by tapers placed in pottery holders. From crystal bowls line frosted frappe was served, and large crystal trays holding an assortment of dainty sandwitches, cheese straws and confections were passed among the guests.

The tea girls, in crisp summery frocks, comprised the following: Miss Sue Ann Windes, Miss Mary Anita Lennon, Miss Jan Smith, Miss Ann Hopson, Mrs. Frank Jones, and Mrs. T. O. Bancroft, Jr.

Assisting in extending courtesies throughout the afternoon were: Mesdames Taunton Veazey, Tommy Roussel, Dock Worley, A. B. Hopson, Floyd Taylor, George Lester, Duncan Cook, Carl McHenry, Delmas Jackson, J. O. Miller, Eugene Flournoy, Roy Lee, George Gilmer, Alta Faircloth and K. L. Weldin.

Guests included: Mrs. Alden Shotwell, Mrs. C. D. Oakley, Mrs. Walter Schubert, Mrs. R. H. Oliver, Mrs. W. C. Oliver, Mrs. Wilson Ewing, Mrs. Frances Faulk, Miss Esther Ewing, Mrs. J. W. Swift, Mrs. George Gilmer, Mrs. J. B. Pickens, Mrs. Clark Ransom, Mrs. J. G. Durrett, Mrs. Frank Thompson, Mrs. J. G. Durrett, Jr., Miss Martha Thompson, Mrs. Philip Bernhardt, Mrs. Paul J. Newman, Mrs. A .D. Bernhardt, Mrs. Dot Worley, Mrs. Jackie Rubin, Mrs. James Inabnet, Mrs. Thomas D. Fortenberry, Mrs. Drew Davidson, Mrs. Gardner Young, Mrs. W. C. Royce, Mrs. Sam Humphries, Mrs. R. C. Sparks, Jr., Mrs. C. G. Pearce, Mrs. David I. Garrett, Jr., Mrs. George W. Lester, Mrs. David I. Garrett, Mrs. R. L. Wood, Mrs. F. J. Linquist, Mrs. Ben Atkinson, Mrs. Louis Buckner, Mrs. E. N. Jackson, Mrs. A. B. Myatt, Mrs. Velma A. Jackson, Mrs. A. B. Myatt, Jr., Mrs. William B. Jackson, Mrs. A. D. Tisdale, Mrs. Robert D. Wood, Mrs. John Bennett Fudickar, Mrs. Fensky Terzia, Mrs. Charles F. Nunnally, Mrs. C. R. Russell, Jr., Mrs. A. G. McHenry, Mrs. Leo Terzia, Jr., Mrs. F. T. Smith, Sr., Mrs. T. F. Wilson, Mrs. W. S. Gannaway, Mrs. George Phebus, Mrs. Woodrow Hathorn.

Mrs. F. T. Smith, Jr., Mrs. Eugene Windes, Mrs. A. K. Kilpatrick, Miss Sue Ann Windes, Mrs. A. B. Hopson, Mrs. D. Curtis Seamon, Mrs. Roy Lee, Mrs. James Moore, Mrs. J. O. Miller, Mrs. Amus Shelton, Mrs. W. L. Morris, Mrs. William L. Husted, Jr., Mrs. Henry Florsheim, Mrs. Leon Dennis, Mrs. T. O. Bancroft, Mrs. John G. Snellings, Jr., Mrs. Credille Calhoun, Mrs. Robert Rhymes, Mrs. H. B. Cannon, Mrs. Robertine Cobb, Mrs. Fred Coon, Mrs. J. B. Vaughn, Mrs. E. W. Cruse, Mrs. D. I. Hirsch, Mrs. Robert H. Easterling, Mrs. Abe Arant, Mrs. O. A. Easterling, Mrs. Lois Spencer, Mrs. E. N. Faulk, Mrs. J. G. Taliaferro, Mrs. E. K. Flournoy, Mrs. Nell Entrican, Mrs. Donald Simmons, Mrs. B. M. McKoin, Mrs. Harry Frazer, Mrs. T. H. Woods, Mrs. Thomas Frazer, Mrs. A. L. Peters, Mrs. Wilson S. Hancock, Mrs. J. O. McMullen, Mrs. J. F. Taylor, Mrs. A. M. Serex, Mrs. W. J. Veasey, Mrs. Gladys Sperry, Mrs. R. A. Major, Mrs. James Phelps, Mrs. Louis Landry, Mrs. C. V. Sanders, Mrs. Duncan S. Cook, Mrs. Roy Hale, Mrs. T. L. Weldin, Mrs. J. G. Williamson, Mrs. Cecile Parker, Mrs. Ray Haines, Mrs. Tom Wyatt, Mrs. W. L. Morris, Mrs. Louis Milner, Jr., Mrs. Louis Milner, Sr., Mrs. Charlie Bennett.

Mrs. G. R. Hammons, Mrs. Fred P. Mitchell, Mrs. Ralph King, Mrs. James S. Drew, Mrs. Eva Reed, Mrs. Sue Madison, Mrs. I. J. Wolff, Mrs. Richard D. Kellogg, Mrs. John Salisbury, Mrs. Walter Fisher, Mrs. Harold Mouk, Mrs. Bridger Thornhill, Mrs. Shelby Meek, Mrs. Eugene Nash, Mrs. Almer Montgomery, Mrs. T. O. Bancroft, Jr., Mrs. Gail Stewart, Mrs. Anna Speed, Miss Katie McGee, Mr May Wooten, Mrs. Mattie Stewart, Miss Julia Wassman, Mrs. E. P. Cudd, Mrs. Elmer Slagle, Miss Junaita Porter, Mrs. A. J. Lester, Miss Frances Langford, Mrs. W. M Washburn, Miss Elizabeth Langford, Mrs. L. L. Landry, Mrs. C. C. Carroll, Mrs. J. H. Thatcher, Mrs. Leon Sutton, Mrs. Robert E. Hanna, Mrs. Mike John, Jr., Mrs. B. B. McClendon, Mrs. Charlie P. Sherrouse, Mrs. D. M. Moore, Miss June Sherrouse, Mrs. Ned Leigh, Mrs. E. Eggleston, Mrs. Glen Newcomer, Miss May Read, Mrs. Peggy Newcomer Mrs. Henry Montz, Mrs. Alta Faircloth, Miss Carrie D. Drew, Mrs. Marie Wamsley, Mrs. Jack Burgess, Mrs. G. C. Boardman, Mrs. E. T. Lamkin, Mrs. Marie Frazier, Miss Alice Baur, Mrs. W. R. Hatchell, Mrs. Theo Terzia, Miss Beverly Hatchell, Miss Sara Terzia, Mrs. Fred Petty, Miss DeWitt Henry, Miss Frances Simmons.

GI'S WILL GET CREDITS IN TECH

Acting President Ropp Issues statement For Those Entering War

RUSTON, July 29.—(Special)—Full credit in all courses for which they are registered will be granted Louisiana Tech students resigning from the college to enter active military service, provided the students resign after the middle of a regular semester or summer session.

"There will be no distinction made between those entering the service voluntarily or by induction," R. L. Ropp, acting president, said as he announced the new policy which was adopted by the deans' council.

The resolution approved by the council was as follows:

If a student resigns after the middle of a term or semester for the purpose of entering the service, he will be given the grade and credit which he is making at the time of his resignation, provided he furnishes the registrar with official written evidence that he entered the active service within 10 days after submitting his resignation.

ABOARD THE "SUZANNE"

Guests visiting in the home of Mr. and Mrs. A. D. Bernhardt were recently entertained aboard the "Suzanne," cruiser owned by Mr. and Mrs. George Phebus. Enjoying the boat trip up the river were, left to right, Mrs. John Reives, Sherveport; Mrs. A. D. Bernhardt; Mr. R. M. Jemison, Shreveport; Mr. George Phebus; Mr. Bernhardt; Mrs. H. G. Prophit; Mr. Prophit; Mrs. Phebus; Mr. Reives and Mrs. Jemison of Shreveport. (Staff Photo by Marvin DuBos)

20 HOME CLUBS ASSISTING FAIR

Women's Groups Of Parish Give Support To Fall Exhibition Here

An outstanding contributor to the successful operation of the Ouachita Valley Fair is the group known as home demonstration clubs, operating in twenty different locations in Ouachita parish, whose add no little to the production and add no little to he production and preservation of food stuffs, as well as the social life in the various communities in which they operate. Their regularly scheduled meetings are always both interesting and educational, and the exchange of ideas and friendly contacts that take place, are of great benefit in knitting the members in closer bonds of friendly cooperation.

The twenty clubs operating in Ouachita parish are situated in the following areas:—Cadeville, Mrs. Lee Wilder, president; Cheniere, Mrs. M. B. McDonald; Claiborne, Mrs. W. J. Dunn; Cypress, Mrs. Hilton Owen; Drew, Mrs. J. M. Kent; Eureka, Mrs. B. O. Avant; Lapine, Mrs. J. H. Kilpatrick; Liberty, Mrs. Doris Custer; McClendon, Mrs. Melvin Riser; Okaloosa Mrs. F. J. Crowell; Progressive, Mrs. Lon Schanks; Sardia, Mrs. G. E. Rutledge; Watson, Mrs. Eva J. Gervin; Colony, Mrs. Frank Arant; Fairbanks, Mrs. Derrel Rhodes; Logtown, Mrs. J. B. Filhiol, Sr.; Pine Grove, Mrs. Gertie B. Landrum; Sterlington, Mrs. R. E. Britt; Swartz, Mrs. Aubrey Hinton; Lampkin, Mrs. H. D. Collier.

Premium lists have already been placed in the hands of the club members, and it is expected that there will be keen competition in the entries of canned, preserved and frozen food products, barnyard linens, clothing, handicrafts, and ornamental plants. The food preservation department is sponsored by the Monroe Kiwanis Club, under the direction of Mr. L. L. Price, chairman of the agricultural committee, and dean of the agricultural department of Northeast Junior College.

The barnyard linens, showing very attractive and useful articles of ladies' clothing made from feed bags, is sponsored by the Civetan Club, and from a small beginning, has moved up into one of the most outstanding exhibits of the fair.

Each H. D. Club will prepare and install a booth, combining the accomplishments of the individual members, where there is much latitude for individual initiative, as the extension office is furnishing only a suggestive outline of what should be done, leaving all details to the club members. The members of each club are urged however, to prepare and enter a planned pantry, since there is a possibility that the awards for this particular category may be withdrawn, if lack of interest is shown.

The entire home demonstration movement is directed by Mrs. Euna Spielman, who with her two able associate directors, Mrs. Audrey Dawson, of the 4-H work, and Mrs. Mildred Swift, whose very instructive radio talks and newspaper articles along the lines of domestic activities, are too well known and appreciated to require further comment.

SKT
WILL BE HERE SOON!

STAR GAZER

By CLAY R. POLLAN

Your Daily Activity Guide According to the Stars.

To develop message for Sunday read words corresponding to numbers of your Zodiac birth sign.

Sign	Dates	Numbers	Outlook
ARIES	MAR. 22 – APR. 20	11-17-25-33 51-76	Adverse
TAURUS	APR. 21 – MAY 21	4- 5-13-16 31-49-57	Good
GEMINI	MAY 22 – JUNE 22	8-19-22-28 67-77	Neutral
CANCER	JUNE 23 – JULY 23	9-14-23-35 55-56	Neutral
LEO	JULY 24 – AUG. 23	2-10-15-20 44-60	Adverse
VIRGO	AUG. 24 – SEPT. 22	6-18-21-38 42-50-66	Adverse
LIBRA	SEPT. 23 – OCT. 23	36-45-46-59 65-72-78	Neutral
SCORPIO	OCT. 24 – NOV. 22	3- 7-26-32 37-47-71	Adverse
SAGITTARIUS	NOV. 23 – DEC. 22	12-27-29-52 62-69	Adverse
CAPRICORN	DEC. 23 – JAN. 20	1-48-58-63 68-75	Neutral
AQUARIUS	JAN. 21 – FEB. 19	24-34-39-41 43-70-74	Good
PISCES	FEB. 20 – MAR. 21	30-40-53-54 61-64-73	Neutral

1 Take	40 Is	20 Hazards	59 Away
2 Take	41 Attracted	21 Not	60 Safety
3 Someone	42 To	22 No	61 Cash
4 Wonderful	43 To	23 With	62 Of
5 Emotional	44 To	24 Someone	63 In
6 Opposite	45 Variety	25 Of	64 And
7 May	46 Break	26 Try	65 From
8 Attend	47 Your	27 Careful	66 Today
9 Stand	48 The	28 Matter	67 What
10 Precautions	49 Experience	29 There's	68 Removing
11 Keep	50 Attention	30 Accuracy	69 Accidents
12 Be	51 Money	31 New	70 Your
13 Thrill	52 Possibility	32 To	71 Generosity
14 Up	53 Needed	33 Friendship	72 Humdrum
15 Against	54 Regarding	34 Is	73 Numbers
16 Or	55 Against	35 Determination	74 Talents
17 Clear	56 Opposition	36 Seek	75 Obstacles
18 Sex	57 Indicated	37 Abuse	76 Tangles
19 Church	58 Initiative	38 Responsive	77 Denomination
		39 Secretly	78 Activities

7/30

Good Adverse Neutral

WISHING WELL

Registered U. S. Patent Office.

4 Y	8 C	5 G	7 M	2 P	6 F	3 C	7 A	4 O	5 I	2 A	6 A	3 A
7 K	3 P	2 S	6 V	5 L	4 U	8 A	2 S	6 O	3 I	7 E	4 A	5 T
2 G	4 R	5 E	3 T	7 T	2 O	4 E	6 R	5 D	8 L	4 O	2 O	3 A
4 U	2 D	7 H	6 R	5 G	8 L	2 W	7 E	3 L	4 T	6 E	5 E	2 O
3 S	7 M	5 D	2 R	6 C	4 F	3 U	6 E	5 F	2 D	7 H	3 C	5 U
2 S	4 R	6 I	3 C	7 A	5 T	7 P	2 A	6 V	3 E	4 O	5 U	2 L
3 S	2 O	5 R	7 P	4 N	2 N	6 E	5 E	3 S	4 T	2 G	6 D	7 Y

HERE is a pleasant little game that will give you a message every day. It is a numerical puzzle designed to spell out your fortune. Count the letters in your first name. If the number of letters is 6 or more, subtract 4. If the number is less than 6, add 3. The result is your key number. Start at the upper left-hand corner of the rectangle and check every one of your key numbers, left to right. Then read the message the letters under the checked figures give you.

LONGER LIFE GREATER BEAUTY FOR Laundered Shirts

Washed In Nylon Nets

The Net Protects The Shirts

Controlled Scientific Formula

Special Finishing Equipment

Packaged To Insure Wearability

WEIL CLEANERS

508 N. Fourth Pho. 990 406 Stubbs 4522

If It's Worthwhile Cleaning, It's Worth Weil Cleaning

As Advertised in SEVENTEEN

right down the line... it's TRAIL-MAKER BY SACO-MOC

and oh-so-easy on the budget

at only 5.95

Grandstanding or gallivanting? TRAIL-MAKERS' real vegetable-tanned leathers, hand-rubbed to a rich antiqued glow, will put you in the front row of fashion — and their price is pared down to give your dollar a two-way stretch.

Field's

*Reg. U. S. Pat. Off.

Hurry – buy yours today at these BIG SAVINGS!

SEARS ROEBUCK AND CO.

MIDSUMMER SALE OF CORSETRY

Regular 7.98 fashion-wise "HI-TOP" with tu-way control Charmode girdles

CORDTEX INSERT NON-ROLL TOP

6.96 each SAVE 1.02

Here's a bargain with the accent on correct fit. Every day Sears sells these Charmode girdles for 7.98—now, during this sale, you can save 1.02 and get the same fine quality for less. High waisted style for fashion rightness and Cordtex inserts to eliminate rolling. Cotton and rayon satin front, cotton and rayon satin elastic back; 4 sections of Leno elastic at sides for slimming control. Hip proportioned in 26 to 34 and 36-inch waist sizes. Buy yours today in white, nude.

Nylon Elliptic Cordtex Charmode bras 3.98 each

Gleaming Nylon with Sears exclusive Cordtex insert for bust support. Choose several in white, or nude to match the girdle. Also available in black. A, B, C cups in sizes 32 to 42.

Mrs. Alice Ritzell, our graduate corsetiere is now in Memphis attending a style show and a school of instruction on the newest Fall fashions. She will be on hand Monday to assist you in our foundations department.

"Satisfaction Guaranteed or Your Money Back" SEARS "Use Sears Easy Payment Plan"

328 DeSiard St. Phone 6710 Open Daily 9 to 5:30, Saturdays 'til 6 P. M.

Field's has the keys to college fashion success

FIELD'S
back to school fashions

Choose your wardrobe today from our vast college collection that will rate a big campus following.

Campus surveys prove:
the best time to rate an "A" is on registration day!

Our all worsted wool check suits from Nat Green in green, red and rust, should be your Number 1 costume.

39.00

Others at
17.95 to 55.00

First love with the back-to-school crowd is . . .
Corduroy!

in versatile little mixers from Field's smartest selection

AS SKETCHED:
BATTLE JACKET
Two-Tone Colors 10.85
SKIRT 8.95

Others from stock:
WESKITS ....3.95 to 7.95
JACKETS ....8.95 to 14.75
SKIRTS ......4.95 to 8.95

The biggest SHIRT TALE ever TOLD is
Bobbie Brooks' Shirt Tales for Fall . . .

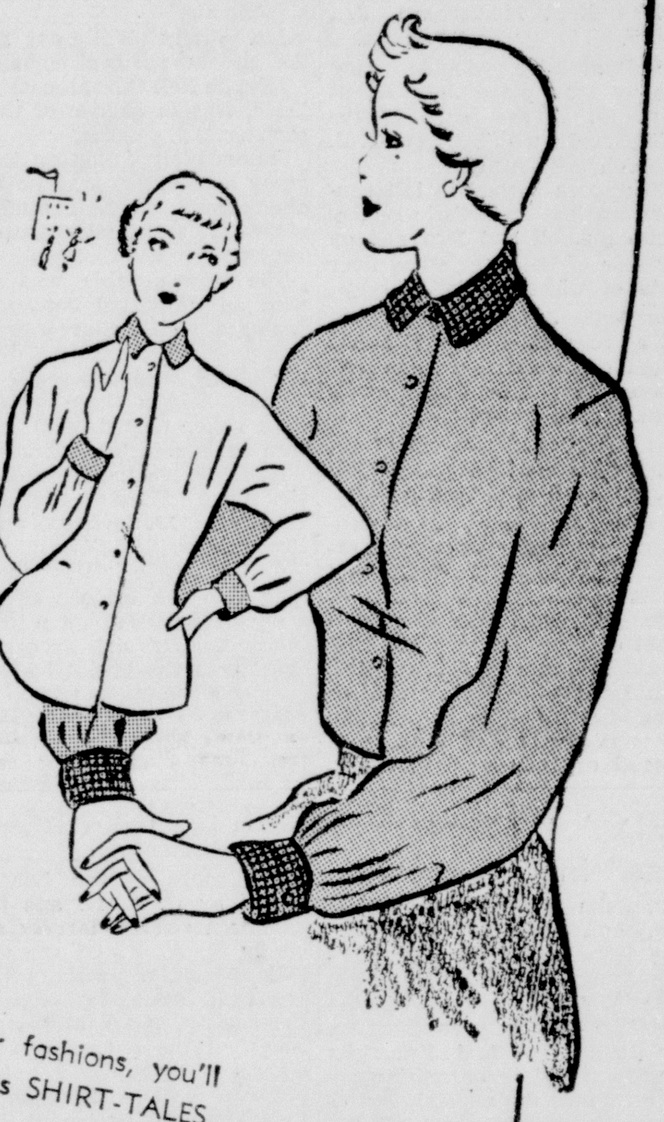

Tailored like the boys' shirts, but it's strictly girls' stuff! For the shirt collector . . . for you who like your fashions fresh and new . . . each a shirt tail style to tuck in smoothly or wear casually with tails knotted or flying. Treasures in fine sanforized oxford cloth or broadcloth . . . in sizes 9 to 15 and 30 to 36.

4.95

If you're a gal who knows her fashions, you'll be mad about our Bobbie Brooks SHIRT-TALES.

Dance into College

It's nice to know that your thoughtful date has danced you into the spotlight for all to see in this Crispano crepe full skirted dress by Daryl with beaded belt . . . in citron, chestnut and red.

24.75

Field's now has a full selection of dresses in gabardine, jersey, tissue faille, corduroy at 8.95 to 27.75.

A Hit on Any College Campus

The young and smart "two-piece" look in a one-piece dress with corduroy skirt and wool jersey top and leopard skin belt. Glorious color combinations of black with burnt orange, black with green, black with gold.

24.75

The Shortie Coat is the Key
to toasty warmth all semester long.

This finger tip topper of wool chinchilla is as handsome over suits as it is over your skirts and sweaters. Comes in red, green, rust, and gold.

39.00

Others in a variety of fabrics and styles at 17.95 to 48.00

CUT WEDDING CAKE

Mr. and Mrs. Malcolm McEacharn shown cutting their wedding cake following their recent wedding which took place at the home of the bride's parents in Delhi. Mrs. McEacharn is the former Miss Beverly O'Neal.

CEREMONY UNITES MISS BEVERLY O'NEAL AND MALCOLM M'EACHARN

An event of wide spread interest was the marriage of Miss Beverly O'Neal, daughter of Mr. and Mrs. J. H. O'Neal, to R. M. Malcolm McEacharn, son of Mr. and Mrs Neal McEacharn, Jr., of Delhi.

The impressive double ring ceremony took place July 22, at 4:00 p. m. in the home of the bride's parents, with the Rev. G. F. Stinebaugh officiating.

White tapers burned in tall candelabra against an artistic setting of white gladioli and fern and on either side of the altar stood floor baskets of white gladioli.

Miss Anita Joyce Golson rendered a program of nuptial music preceeding the ceremony, and softly played "Clare de Lune" while the vows were exchanged.

Miss Jo Ann Bell, cousin of the bride, lighted the tapers.

The bride, given in marriage by her father, was lovely in a wedding gown of flesh embroidered organdy. Her shoulder length veil of illusion fell from a coronet of orange blossoms. She carried a bouquet of fleur d amour and maline centered with an orchid.

Miss Dorothy O'Neal, maid of honor and sister of the bride, wore a dress of white and pink embroidered organdy with matching mitts. Her crown hat of matching material was lined with pink taffeta, and her shoulder length veil was of pink illusion. She carried a bouquet of pink roses and stephanotis.

Mr. Vanny Williams attended the groom as best man.

Miss Jo Nell O'Neal, cousin of the bride, was in charge of the guest register.

Immediately following the ceremony a reception was held in the dining room where summer flowers were artistically arranged at vantage points.

The bride's table was covered with an imported cut-work cloth centered with an arrangement of feverfew and stock. An oval mirror edged with a wreath of gardenias, held a three tiered wedding cake, topped with a miniature bride and bridegroom.

Assisting, in the serving courtesies were Misses Gloria Clark, Christyne McEacharn, and Ann Brown.

As the couple left for their wedding trip the bride was wearing a navy blue faille suit with matching accessories and an orchid corsage from the bridal bouquet.

After a two weeks trip on the gulf coast, the couple will make their home in Delhi where the groom is employed.

New D. A. R. Chapter Formed In Winnsboro

Mrs. John Newton Pharr, New Iberia, La., state regent of the National Society of the Daughters of the American Revolution, Mrs. George Wallace, regent of the Prescott-de la Houssaye Chapter, Baton Rouge, Mrs. A. A. Fredricks Baton Rouge, state organizing regent, announce the appointment of Mrs. Childress Armstrong, Delhi, as organizing regent of the new Winn Parish Chapter of he D. A. R. at Winnfield. Mrs. Armstrong is a member of the Prescott-de la Houssaye Chapter.

The new chapter was organized at the home of Judge and Mrs. Cas Moss, in Winnfield, with Mrs. Pharr presiding. Twenty-one of the charter members were present, of whom sixteen are descendents of Major James Wallace and Capt. Oliver Spicer, revolutionary army officers.

Mrs. Pharr spoke on the work of the D. A. R., particularly the youth program, and the growing need to combat the spread of communistic influence by giving our young people a vital and informed regard for tradition, a deeper respect for the past, a clearer understanding of the motives, purpose, and character of those men and women who, foot by foot, hacked away a wilderness that these young people might inherit the most civilized country in the world. Appreciation is a matter of perception and understanding.

She spoke of the two schools owned by D. A. R. and the 14 mountain schools largely supported by D. A. R. Of the work on Ellis Island, a program that has continued since the beginning of the society, she said that, at the reuest of the government the society has set up and operates a physical therapy clinic for the rehabilitation of Merchant Marines. There, so, is a Manual of Good Citizenship is issued by the D. A. R. to every alien and this is a text-book approved by the U. S. education association.

The following officers were appointed, terms of all officers to continue until completion of the organization of the chapter, and selection will be be held in late fall or early winter.

Mrs. Mary Weir Allen, Winnfield, vice-regent, Mrs. Georgia Thompson Cole Holmes, New Orleans, secretary-treasurer, Mrs. Ethed Wallace Farber, Baton Rouge, registrar and keeper of records, Mrs. Bell Wallace Mosley, Winnfield, chaplain.

Other members were, Mrs. Ophelia Wallace Moss, Mrs. Ophelia Moss Story, Mrs. Jannette Wallace Smith, Mrs. Irene Talton Radisish, Mrs. Bessie Tannihill Walsh all of Winnfield, Mrs. Ida Wallace Moore and Mrs. Marjorie Schonlau Russell, Minden.

Mrs. Olive Ann Kidd Rau, New Orleans, Mrs. Virginia Wallace Ward and her sister, Mrs. George Mildred Wallace Jones, Mrs. Sara Becker Paret and Mrs. Ann Becker Roby, Mrs. Patritia Murphy McNeely, Prescott de la Houssay Chapter, Baton Rouge, Mrs. Hazel Brewton.

Miss Ann Armstrong, Delhi, Prescott de la Houssay Chapter member and Winnfield Chapter member, and Mrs. Valerie Baker Willis of Oak Grove, and Mrs. Eula Crawford Hightower of Hattiesburg Miss., Mrs. Flo F. Fleming, Jr. and Miss Jean Fleming of Clarksdale, Miss. and Tokyo, Japan.

Society Calendar

Sunday

The Delta Beta Sigma Sorority will meet in the home of Miss Jane Tidwell, 1701 South Grand at 2 p.m.

The Kappa Fraternity will meet at the Frat House at 2:30 p.m.

Buffet Supper with music at the Bayou DeSiard Country Club from seven until nine p.m. for members and out of town guests only.

Alpha Delta Kappa sorority will hold their regular meeting in the home of Miss Lee Ann Case, 307 Lazarre, West Monroe at 2 p.m.

Monday

The regular pledge meeting of Delta Kappa Pi Sorority will be held in the home of Miss Dell Moore, 307 Lazarre at 2 p. m.

Tuesday

Presbyterian Circle No. 9 will meet with Mrs. Crusman Gillette, 3605 Breville at 7:30 p.m.

The Woman's Society of Christian Service of Stone Avenue Methodist Church will meet at the church at 9:30 a.m.

Friendship Temple No. 3 Pythian Sisters will meet at eight o'clock at Castle Hall. Full attendance is urged.

The regular meeting of the Beta Delta Sorority will be held in the home of Miss Scottie Welch at 3711 Webster at 6 p.m.

The Woman's Society of Christian Service will meet at the church at 3 p.m. for business and program meeting. A nursery will be maintained.

Parkview Baptist Church W.M.S. will meet at the church at 2 p.m. for monthly business meeting and Royal Service program with Circle 2 in charge of program.

Executive board meeting of the Presbyterian Women of the church at 2:30 p.m.

Business meeting of the W. M. U. of the First Baptist church will be held Tuesday at 3 p.m.

Wednesday

The Y - Wives' Club of the Y. W. C. A. will meet at the Y at 9:30 a.m. Officers for the new year will be elected.

The Business & Professional Girls' Club of the Y. W. C. A. will meet at the Y at 6:15 p.m.

Regular meeting of Delta Kappa Pi Sorority will be held in the home of Miss Charlotte Cook, 510 Crosley at 2 p.m.

The Bayou DeSiard Garden Club will meet with Mrs. George Reitze, 4102 Webster at 2 p.m.

Thursday, August 3

Thompson Wood Lee of the U. S. W. Auxiliary will meet at 6:30 p.m. in the Pecan Grove near the Baptist childrens home on De Siard Road.

Chi Omega dinner-bridge at the Bayou DeSiard Country Club at 6 p.m. For reservations call 4088-J or 5549-J.

Saturday

Dining and Dancing at the Bayou DeSiard Country Club from eight o'clock until twelve. For members and out-of-town guests only.

Sunday, August 6

Monroe Quota Club will have a Benefit Buffet Supper at the home of Mr. and Mrs. H. M. James, 1403 North Second Street from 6:30 until nine o'clock. For reservations call Mrs. James, 342, Mrs. Taunton Veazy, 6780 or Miss Freeda Mickel, 9797.

CALHOUN

Mrs. J. H. Caraway was a Jonesboro visitor this week.

Mr. and Mrs. Harold Boyd and children returned to their home, in Sterlington, after spending several days in the home of their parents, Mr. and Mrs. P. G. Boyd.

Mr. Earl Bradshaw and Mrs. Mabel Russ of Monroe were Calhoun visitors this week.

Mrs. Paul Cowan, Mrs. Fred Cowan and young daughter, Dot, of West Monroe, were Calhoun visitors this week.

NEWS FROM THE PARISH LIBRARY

Would you like to read a book which transported you to a strange land inhabited by exotic characters, but with the main character an American girl, who might be someone you know? If this sort of book appeals to you don't miss "White Witch Doctor" by Louise A. Stinetorf. "Remember always to shake the snakes and scorpions out of your shoes in the morning, no matter how bg a hurry you're in." These words were Ellen Burton's unceremonious introduction to life in the African jungle, a strange terrifying new world that looked like a new planet. Here, the weight of uncounted thousands of butterflies broke the branches of trees. Here an empty tomato can was worth a fortune and would buy a wife. Ellen Burton had come to the Congo as a medical missionary, with little knowledge of theology or medicine, armed only with a sense of humor, an uncanny knack for praying with a scalpel in her hands, and a love of people that could not be limited by the color of their skin. "White Witch Doctor" is the amazing story of her twenty-five years in the Congo, a quarter of a century in which a sheltered spinster from a small American town grew into the great and revered protector of countless adoring savages in central Africa. Miss Stinetorf writes with confidence and accuracy, for she has traveled widely in Africa and has served as a missionary in Palestine. This is a book that should not be overloked.

Vina Delmar hasn't written a novel since her "Bad Girl" appeared back in the twenties. Now her novel "About Mrs. Leslie" has appeared and has been enthusiastically received by the revewiers. It is the story of a group of people who live in an unfashionable boarding house in one part of Beverly Hills. Mrs. Leslie runs the boarding house. This book tells what happened to all of them in one memorable day.

"The Hill of Glass", by Catharine Whitcomb, is a wise and worldly story of modern marriage. It revolves around the lives of six characters, each with their own fears and frustrations and each with a desire to do the right thing. This is not a great novel, but it is a discerning one which holds up a mirror to modern marriage.

"A Game for Empire", by Pearl Frye, is a closely authenticated biography of young Nelson, and his tortuous progress to recognition as a naval genius. People who enjoy the Hornblower stories will surely want to read this.

"Slightly Cooler in the Suburbs", by C. B. Palmer, is a book that should be read by anyone who has ever lived in the suburbs of a large city or has visited on Long Island. He will love this book. The humor is very delightful.

Robert Penn Warren's new book, "World Enough and Time", is concerned with a murder trial in the early days of Kentucky history. It is a novel of psychological import. Reveiwers have acclaimed it, but personally I think it is a great disappointment after "All the King's Men."

Many more new books will appear in August than came out in June and July. Watch this column for news of new books at the Ouachita Parish Public Library.

OPENS REVIVAL

Rev. L. E. Baird will be in a revival starting today at the Faith Baptist Church. He is from Barksdale Baptist Church in Bossier City. Music will be in charge of Eugene Smith of Central Baptist Church. Services are at 7 a.m. and 7:30 p.m. daily.

Breed of Canine

HORIZONTAL

1,8 Depicted canine breed
12 Withdrew
13 Solitary
14 Exist
15 Mountain nymph
17 Born
18 Volume
19 Dispatches
20 Hypothetical structural unit
21 Slight taste
23 Dentist (ab.)
24 Folding bed
26 Beverage
27 Symbol for tantalum
28 Preposition
29 Symbol for illinium
30 Negative reply
31 Mythical bird
32 Greek letter
34 Oriental coin
35 Recede
37 Leave (ab.)
38 Data
43 Whirlwind
44 Air (comb. form)
46 Greek market place
47 Appropriate
48 This —— originated in China
50 Residue
52 Plant part
53 Relies

VERTICAL

1 Stuffs
2 Epic
3 Follower
4 Symbol for nickel
5 God of love
6 Withered
7 Scottish river
8 Lines (ab.)
9 Electrified particle
10 Iroquoian Indian
11 Requires
13 Paid notices in newspapers
16 In the year of Our Lord (ab.)
22 Draft
23 Signify
25 Soft mineral
26 Resiliency
31 Turn back
33 Teem
34 Thick slices
36 Vegetables
38 Whim
39 Symbol for silver
40 Stout string
41 Woody plant
42 Coarse hominy
45 Scottish sheepfold
47 Blue Ridge river
49 Measure of type
51 Symbol for neon

Answer to Previous Puzzle

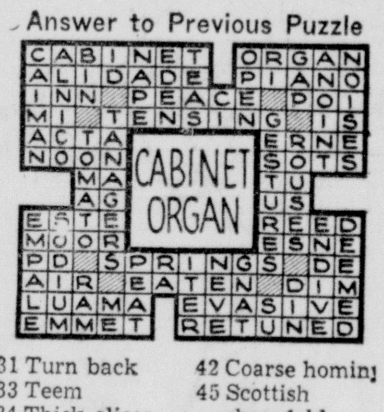

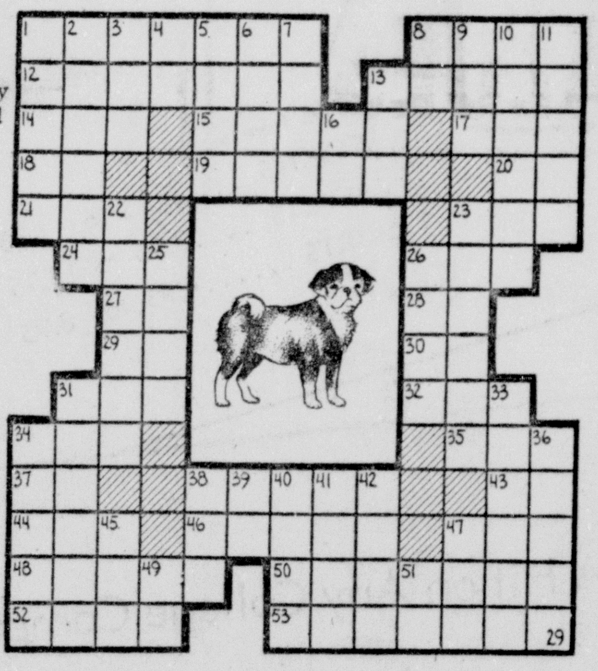

BOATING EXCURSION ENJOYED ON NOE'S ARK RECENTLY

Boating on the Ouachita is one of those pleasures which seem never to lose their fascination. For sheer enjoyment a summer calendar is incomplete without an evening spent on this river, which is considered one of the most beautiful in the world.

It was this form of outing which was chosen by Mrs. Melba Henry Liner and Mr. Jack Ratliff when they recently entertained a group of friends.

The Noe's Ark, which has been the source of innumerable delightful affairs, lived up to its reputation on this occasion. Leaving the dock in the late afternoon, the party experienced a refreshing excursion up the river to a sandbar where swimming and boating proved ideal forms of entertainment as well as respites from the heat of long summer days.

Completing the event, which was filled with enjoyable features, was an appetizing supper that emphasized tantalizing steaks cooked over charcoal by Mr. Ratliff, who was voted a real connoisseur. Delectable salads and an assortment of iced drinks also were served.

Returning with the hosts in the cool of the late evening were the following guests: Mr. and Mrs. Dan Moore, Jr., Mr. and Mrs. Ed Glusman, Mr. and Mrs. Hal Q. Laymon, Mr. and Mrs. Raymond Boyd, Mr. and Mrs. Fred Roberts, Mrs. Nell Entrican, Mr. Jim Reynolds, Miss Ann Mims, Mr. Woody Wilson of Bastrop, Miss Charlene Lane, Miss Mabel Lane of Natchez, Miss., Miss Bennie Fluker, Mr. Richard Bailey, Miss Sue Dickard, Mr. Garland Shell, Mr. Pete Linton, Mrs. Alaine McKenzie, Mr. Herbert Fink, Mr. Bill Bassett, Mr. David Russell, Mr. Dwight Wadlow, Mr. John Zapffe and Mr. R. C. White, Jr.

MARRIAGE LICENSES

Charles E. Amman, 24, and Jeannine Oakley, 20, both of Monroe.

Eugene Karp McDuff, 58, and Zola B. McDuff, 50, both of Monroe.

Charles Grady Tingle, 25, of Monroe, and Regina Rae Ladner, 22, of Shreveport.

The X-ray was so called because its inventor, Wilhelm Rontgen, could devise no better name for what was then considered an "unknown quantity".

Polio Insurance!
Entire Family
2 years $10
FAULK & FOSTER
Phone 4303

There will be a special convocation
Monroe Chapter No. 18 R. A. M. to
confer the degree M. E. M.
All Royal Arch Masons Requested
To Be Present.

NOTICE
Announcing That We Are Open For Business
At Our New Location
300 Stubbs
Phone 2534
On The North Side Of Town
• • •
DELTA DRAPERY
& GIFT SHOP

Just Arrived - New Shipment

with
3 Gold Letter
Monograms

Thrilling to give or to get are these lovely gold-monogrammed Hasko Lap Trays. Smart hostesses are using them to solve today's problem of how-to-entertain groups graciously without maid service, table setting, or cup 'n plate juggling! For Buffets, Bridge, Luncheons or Sunday Night Suppers. They're perfect gifts!

4 HASKO MONOGRAMMED LAP TRAYS
7½" by 16"— in a gift package ... $2.39

Durrett's
GIFTS 105 St. John
HOUSEWARES Mezzanine Floor

? - Are You One Of The Lucky Girls Who Can Wear Size 12 ? ?
If You Are, You'll Run, Not Walk To The
Ruth Shop
SPECIAL PURCHASE
PAULA BROOKS
NEW FALL
SAMPLE
Dresses

WHY? Because our buyer, Mr. Jaffe bought all the Style Show sample Paula Brooks New Fall Dresses —and will be on special sale in our store Monday!

Made to sell Now and into the Fall Season From 29.75 To 45.00
$24.75
All To Go At One Price!

HOW CAN WE DO IT?
We bought them all—a promotion that probably won't be held in our store again—
• *Wool Jersey* • *Faille* • *Wool Crepes*
• *Novelty Weaves* • *One and 2 pc. Models.*
Blue, Green, Forrest, Pantomine, Grey, Red etc.

As Seen in
VOGUE

Paula Brooks

This is your chance. Come in Early Monday and select your Beautiful Paula Brooks—for about one half—

Ruth Shop
Next To Central Bank

TRIDELTS SIGN PETITION

Shown above are alumnae members of the Delta Delta Delta sorority which met recently at the Bayou DeSiard Country Club to sign a petition to become a chapter. Seated (left to right): Mrs. Buddy Eunson, Miss Martha Roddey, Mrs. Roberta Downs, Miss Marilyn Kennedy, Louisiana State collegiate rush chairman; Mrs. R. L. Juneaud, Mrs. S. E. Huey, Mrs. Robert Wood, Mrs. Timothy Allen. (Standing): Miss Genevieve White, Mrs. Ralph Smith, Miss Elizabeth Provost, Mrs. Paul Ransom, Miss Ann Crandall and Mrs. David Garrett, Jr. (Staff Photo by Leon Noland, Jr.)

TALLULAH

The lovely home of Mr. and Mrs. R. C. Leeves on Mountain Plantation was the scene of a beautiful tea honoring Miss Mary Arwin Patrick, whose engagement to Mr. William Heard Wright, Jr., of Baton Rouge was announced by her mother, Mrs. John Bellinger Patrick. Hostesses for the delightful affair were Mrs. R. C. Leeves, Dr. Attie G. Leeves and Mrs. Claude Grimes.

Mrs. Grimes, charming in white chiffon floor length dress and wearing a glamellia corsage welcomed the guests on the spacious gallery as they arrived. Dr. Attie Leeves, in blue lace also wore a glamellia and was lovely as she greeted each guest in the hall adjoining the reception room. Mrs. Leeves received the guests and presented them to members of the receiving line. She was attractive in a blue georgette and lace dinner dress and she wore a corsage of asters and stephanotis.

The bride to be was a vision of loveliness in a green strapless gown of nylon marquisette, with girdle of blending shades of green and about her shoulders was a stole of marquisette caught wiht an orchid. Her mother, Mrs. John Patrick was stunning wearing a pale aqua green cape gown and her corsage was of fleur d'amour. The groom's mother, Mrs. William Heard Wright, Sr., wore a most becoming dinner dress of all white crepe and her corsage was also of fleur d'amours and stephanotis.

Artistic arrangements of yellow and white flowers were placed at vantage points throughout the house. Especially beautiful was the arrangement of yellow roses and gladioli on the piano. An attractive and unusual point of interest was the magnolia blossoms on the coffee table and the fireplace covered with magnolia leaves was a fitting background.

The guests were invited into the double dining room for delightful refreshments. The tables were laid with crochet and cut work cloths with a cut glass punch bowl in one room, presided over by Miss Sue Leoty. Her dress was on blue organza and she wore daisies. In the second dining room Miss Leo Adams served from a massive hand-painted antique china bowl. Her dress was a dainty model of white Swiss.

On the buffet a bowl of mamoth daisies was featured. The tea tables held antique cut crystal bowls of daisies and yellow gladioli and matching tall branched silver candelabra with pale yellow tapers giving soft lighting over the tables wer silver trays and sandwiches, cakes and a compote of colorful crystalized fruit and decorated mints carried out the color scheme.

Between the hours of four until six over two hundred guests called.

Mrs. Gussie Hebert has returned from Jacksonville, Fla. where she visited her son Clyde H. Hebert and Mrs. Hebert.

Mrs. Harold Hagaman and little daughter, Alice Sherard of Monroe were recent guests of Mrs. Hagaman's parents, Mr. and Mrs. R. N. Ware.

Miss Betty Jean Kuhn, the popular and talented bride-elect of George W. Addison of Many was delightfully complimented with a miscellaneous tea shower at the Book Club building on Friday afternoon. The hostesses were Mrs. O. N. Williamson, Mrs. Lewis B. Furr and Mrs. J. W. Holley.

Receiving with the honoree, who wore a tailored floral crepe model in shades of red and green with a white jacket and corsage of white carnations were her mother, Mrs. B. L. Kuhn in floral crepe in pink and black with a white carnation corsage and the hostesses. Mrs. Williamson was attired in gray, Mrs. Furr in pink and Mrs. Holley in beige and green.

The bride's table with its satin cover and draped with folds of tulle was eterdewincthm-aniia tulle was centered with a miniature bride and surrounded with the numerous beautiful and useful gifts. The refreshment table had a lace cloth and for the centerpiece an arrangement of pink roses and white tapers in silver candelabra.

The tea girls, Miss Dorothy Doden and Miss Sallie Jo Foster alternated at the table serving frosted punch, dainty sandwiches and mints. They were floor length dresses of white and green organza. Miss Mavis Gustafson in aqua organza presided at the bride's book.

Members of the Wesleyan Service Guild enjoyed the annual picnic at the community club on Tuesday evening. The group participated in community singing and Mrs. H. J. Smith contributed several accordion selections. Wray Bowie rendered appreciated vocal numbers.

Mrs. R. N. Ware entertained at her home on Monday morning complimentary to her daughter, Mrs. Harold Hagaman of Monroe and her daughter-in-law, Mrs. R. N. Ware III who is spending the summer in Tallulah.

The refreshment table draped with an imported lace cloth was centered with pink asters which matched the watermelon pink crepe myrtle featured in floor baskets. Coffee and Coca colas were served with dainty and delicious sandwiches and confections. Presiding at the coffee urn was Mrs. J. T. Tilly of Shreveport and assisting in the courtesies were Mrs. Albert Sevier and Mrs. Howard C. Sevier.

Miss Dorothy Ann Woodyear is a patient at Mercy Hospital in Vicksburg where she underwent an operation on Tuesday. She is reported to be making a satisfactory recovery.

Mr. and Mrs. L. S. Grace, Miss Le'Evelyn Grace and Charles Thomas Grace have returned from a trip to Tampa, Florida where they visited relatives. They were accompanied by Mrs. W. B. Cole.

BUY KIDDIE SHOES AT KELSO'S

TODAY'S PATTERN

By Sue Burnett

Highlight of your vacation wardrobe is the cool, flattering playsuit that's so versatile. This one is designed to delight the teenage seamstress — brief bow-tied top, tailored shorts and a full cut tiered skirt.

Pattern No. 8577 is a sew-rite perforated pattern for sizes 9, 11, 12, 13, 14, 16 and 18. Size 11, top 1 3-8 yards of 36 or 39-inch; skirt, 2 7-8 yards; shorts, 1 1- yards.

For this pattern, send 25 cents, in coins, your name, address. Size desired, and the Pattern Number ot Sue Burnett Morning World, 1150 Ave. Americas, New York 19 N. Y.

Don't miss the Spring and Summer Fashion. This latest issue is colorful, informative — a complete pattern magazine. Fabric news, fashion tips, a wealth of smart frocks to sew for summer are all included. 5 cents.

PENNEY'S MONTH END CLEARANCE VALUES

Ladies, here's a chance to save. Beautiful, much higher priced
DRESSES 2 FOR 10.00

Close out! Women's printed percale house
DRESSES 2 FOR 5.00

Special purchase women's flock dot sheer voile
DRESSES 1.66

Men, hurry for these reduced mesh weave dress
SHIRTS 1.77

Reduced to go! Men's rayon & nylon cord
SLACKS 4.88

Your choice—Girls' printed cotton batiste
GOWNS 1.66

Reduced! Children's play
SANDALS 1.50 & 2.00

TOMORROW! IS LAY-A-WAY DAY AT PENNEY'S

BACK-TO-SCHOOL
SAVINGS START WITH PENNEY'S THRIFTMETIC!

Choose Now! USE PENNEY'S LAY-AWAY!

2.98
SIZES 7 TO 14
CASH AND CARRY VALUE!

NOW! The back-to-school story is
PLAIDS 'n PLAINS

LITTLE GIRLS' COMBINATIONS
ONLY 1.98
Bright plaid 'n plain combinations with full circle skirts just like big sister's! Sanforized†. 3-6x.

- Fine Sanforized† ginghams with clear, bright colors woven right in to stay!
- High count percales and smooth silky broadcloths that wear long and well!
- Combined in new and different ways for style with a great big PLUS!
- With expensive-looking details like circle skirts, set-in sleeves, and placket waist inserts for fit.
- Rack after rack of them at Penney prices that put the THRIFT in arithmetic!

†Will not shrink more than 1%.

Your Savings Grow and Grow and GROW with Penney's Back-to-School THRIFTMETIC!

CALLING ALL GIRLS!
NOW! sturdy coats in All Wool Covert

WITH SMART DOUBLE COLLARS AND RAYON VELVET PIPING 12.75

Smooth lustrous all wool covert and built to take all the wear your youngster can give. Sturdy rayon linings with flannelette innerlinings guarantee protection from the cold. Red with royal, green with dark green, dacia with brown, or blue with red. 3 to 6x.

WITH DETACHABLE HOODS AND FINE RAYON TWILL LININGS! Only 14.75

Beautifully-made box coat that will fit comfortably and smoothly over her bulkiest winter clothes. She'll love the full graceful flared back and the grown-up look of imitation gray fur over the buttons and hood. Wine, green, grey. 7-14.

Thrifty Shoppers Plan NOW, Buy NOW with
PENNEY'S LAY-AWAY

MARRIED IN SWARTZ

Mr. and Mrs. S. C. Hixon, Jr. shown cutting their wedding cake following their wedding which took place in Swartz on June 24. Mrs. Hixon is the former Miss Virginia Ray Womack, daughter of Mr. and Mrs. W. R. Womack.

LAKE PROVIDENCE

It was a pleasant and memorable date for Miss Mary Katherine Babb and her coterie of friends when she reached sixteen, as her mother entertained at a dinner party for the occasion.

The dinner table was centered with a lovely arrangement of gladioli from the home grounds. There was a menu of southern fried chicken, creamed corn, vegetable salad and black bottom pie.

The guests to extend happy birthday greetings and partake of the delightful refreshments were Misses Evelyn Smilow, Carolyn Rentz, Patsy Myers, Sara Ann Schneider, Kathleen Evans, Lynette Collins, Allie Joe Hammack, Butch Babb, Annette Proctor, Peggy Schwartz, Peggy Lynn Mitchell, Elsa Zimmer, Betty Delony, Martha Carolyn McClendon, and Nancy Cammack.

Mrs. Arnold Rosenzweig was hostess and presiding officer for the July social of Elizabeth Amacker Circle of the Methodist W. S. C. S., and entertained at her home on Monday afternoon.

Opening the devotional Mrs. T. J. Slagle read Isaiah 2:2-3 for her talk on "Never Again Such Insecurity—Israel's New Jewish State." There was responsive reading on "Missions," and unison recitation of the Lord's prayer. Mrs. A. S. Hill in presenting the lesson used a gist of Mrs. M. E. Tilly's article, "What I Saw In The State of Israel." Mrs. W. R. Barry concluded the program with prayer of thanks for the Psalms and the people who gave them.

In the business session the circle appointments were reread: Mrs. T. J. Slagle, program; Mrs. K. Gore, membership; Mrs. L. S. Myers, supplies; and Mrs. H. T. Van Fossen, publicity. Project chosen was raising funds to add to the church's building program. Supplies amounted to $1.65. August meeting will be with Mrs. D. F. Davis.

Present for the meeting were Mesdames F. A. Babb, W. R. Barry, K. Gore, A. S. Hill, L. S. Myers, R. S. Reed, T. J. Slagle, Paul Geisler and H. T. Van Fossen, who were served a most attractive and delicious salad course.

Mrs. Charles Gordon and son Charles, Jr., arrived by plane from Charlotte, N. C., in Jackson, Miss., where they were met by the Goodsteins, with whom they will visit.

Marilyn Wilson is enjoying a visit in Baton Rouge with her cousin Gene Bagwell.

The Baptist Business Women's Circle met Monday evening with Mrs. Charles Leach, under the leadership of Miss Edna Bishop, who served for Miss Ida May Cobb.

The devotional "What Is Christianity?" was answered by Mrs. Woodrow Deal.

Mrs. Leach gave the mission study "The BWC Guide." Prayer by Mrs. Claude Carter concluded the program.

In the business session agreement was made to serve refreshments for the Young People's social in early August.

Enjoyable refreshments were served to Miss Edna Bishop, Miss Edith Burgess, Mrs. Frank Carter, Mrs. Earl Mitchell, Mrs. Woodrow Deal, Mrs. R. L. King and Mrs. Claude Carter.

Adding pleasure to vacation days was an evening of dancing at "Neponsett," with Shirley Wilson entertaining Pat Zimmer, Butch Babb, Alice Hammack, Allein Harkey, Max Smilow, Buddy Barnett, John Russell Davis, Wayne Trieschmann, Joe Avery, Darrell Anglin, Dickie Dalfume, Seymour Myers, and Bobby Joe Tullos.

Mr. and Mrs. S. A. Holt and family of "Buckmeadow" enjoyed a two day visit from Mrs. Holt's sisters, Mrs. G. S. Wyatt of Jonesboro and Mrs. O. E. Hendricks of Ruston. Accompanying Mrs. Wyatt was Mrs. Jack M. Holt and son Jackie of Monroe, and with Mrs. Hendricks was her grandson, Billy Hogan.

Mr. and Mrs. S. A. Holt with their daughter and granddaughters, Mrs. J. E. Neblett, Patty and Jane Neblett of Tampa, Fla., and Shelby Holt Martin, left Friday to spend the week end in Fayetteville, Ark.

Mayor and Mrs. J. L. Johnson had the pleasure of entertaining the former's brother-in-law and sister, Mr. and Mrs. R. B. Vernon and Mr. and Mrs. Walter Bird of El Dorado, Ark.

Mr. and Mrs. J. C. Hamley have made several trips to Tallulah to visit their recently arrived granddaughter Georgia Ann Gilfoil, daughter of Mr. and Mrs. J. M. Gilfoil of Omega. This now gives the Gilfoils four daughters and three sons.

Dr. and Mrs. J. P. Davis entertained during the visit of Mrs. S. A. Seegers of Logansport at a covered dish luncheon on the shaded lawn of their home. On Thursday at noon the Rev. and Mrs. A. A. Collins and son and daughter Al and Lynette, Mr. and Mrs. F. A. Babb and daughters, Mary Katherine, "Butch", Carolyn, Frances and Ruth, Mrs. C. R. Brown, Mr. and Mrs. W. F. Bonner, Mrs. Jack L. Holt and son Johnny, Mrs. Doyle Hill, Mrs. John Baty, Mrs. A. S. Hill, Mrs. Susan E. Hart, Mrs. F. P. Regenold, Mrs. K. Gore and Miss Pat Gore, Mrs. L. W. Myers, Miss Jo Rene Myers, Mrs. Paul Geisler and daughter Paula, Mrs. Arnold Rosenzweig, Mrs. Adron Williams, Mrs. H. T. Van Fossen, and son and daughter of the hosts Miss LaVerne Davis and John Russell Davis were guests for the most delicious meal.

At the Wednesday evening meeting of Powell Martin Barrett Post No. 37, they approved a donation of $7,500 on the East Carroll parish health center to be erected on a site furnished by the parish police jury, and presumably the south western corner of the court house square.

The Legion's fund is to be matched by the state of Louisiana and the U. S. government from funds appropriated for health unit centers. Dr. W. K. Evans, director of East and West Carroll health units, says the building to be erected is a one story brick and concrete, equivalent to 10 room building, 16 X 16, with plans to be drawn by the Louisiana State Board of Health architect.

Mr. Jack L. Holt of "Doefield" plantation is a patient at a Monroe clinic and Mrs. Holt commutes to visit him.

Mr. and Mrs. W. F. Bonner motored to Newellton Thursday for a visit with their son-in-law and daughter Mr. and Mrs. Baxter Deal and children at "Somerset."

Mrs. S. A. Seegers annual visit to Lake Providence is always an occasion for friends to entertain daily during her stay. Mrs. Seegers, now residing in Logansport, after a visit in her former home, Columbia, came to Lake Providence on Tusday to visit with Mrs. C. R. Brown and Mrs. J. P. Davis, for the remainder of the week.

Mrs. J. N. Turner is returning Tuesday to her home in Kansas City, Mo., was accompanied by Mrs. W. H. Maben, who will visit with her for a short stay.

Friends are delighted to learn that Miss Pat Gore will teach in the public school at Yazoo City, Miss., for the coming school year.

Mr. and Mrs. A. H. Hayward and children spent the past week in Terry, Miss., visiting Mrs. Hayward's parents, Mr. and Mrs. E. E. Lewis.

Mr. and Mrs. Joseph DeVincent and son "Joey" of New Orleans, after a visit in Dallas, stopped in Lake Providence to visit Mrs. Rosa Maggio, Mr. and Mrs. Hugh Hatcher and Miss Jennie Maggio. Miss Maggio accompanied them to the crescent city to spend her vacation.

Mr. and Mrs. Marion Pinkston and two younger children and their son and daughter-in-law, Mr. and Mrs. James Pinkston of Crossett, Ark., recently visited in Lake Providence with Mrs. Irene Pinkston and other relatives.

SIDE GLANCES

By Gailbraith

COPR. 1950 BY NEA SERVICE, INC. T. M. REG. U. S. PAT. OFF.

"There's your G.I. daddy getting his diploma. Now all he has to do is get a job and the war will be over for us!"

A Basque in the sun is a glutton for fun!

Back To School With HANES

—WHOLESALE DISTRIBUTORS—

JOSEPH MICKEL AND SON

124 HALL ST. MONROE, LA.

DOROTHY DIX

Ego-Builders

Reader Claims Most Boys Prefer Inferior Girls

DEAR MISS DIX: I am a young man of 20 and go with a good many girls. I think I am speaking for all the other boys as well as myself when I say that we like to feel a little superior to girls in both physical and mental ability. If, therefore, a girl is as quick to apprehend a situation as we are, we are robbed of the joy of explaining to her what it is all about. Perhaps this is the wrong attitude, but I prefer my girls to be less capable and less wise than I.

A. B. C.

DOROTHY DIX

ANSWER: I am certain that you voice the sentiments of practically every son of Adam and that nearly every one of them does prefer the inferior to the superior woman. The average man wants a wife who is intelligent enough to understand what he says to her, but he doesn't want a wife who is cleverer than he and better educated.

MAKES FOR HAPPY MARRIAGE

Not only do men want their wives to be inferior to them but in the scientific studies of marriage it has been conclusively proved that those families are happiest in which the husband is superior to the wife, and that the marriages in which the gray mare is the better horse are seldom successful.

This is easily explained by the fact that a man's vanity requires him to have some woman to minister to it. And, of course, he has to get a nitwit to fill this role, unless a woman is clever enough to disguise how clever she is and thinks it worth the trouble to let him think that he originated the ideas she put in his mind.

Personally, I think that men make a terrible mistake when they permit their egotism to keep them from marrying women in their own class. For it deprives them of the companionship that would be such a joy to them if they had wives who were as intelligent as they are and who were interested in the same things and with whom they could discuss books and plays and the topics of interest of the day. A very large percentage of the middle-aged men who wander away from their own firesides do so because they are bored at home. They married pretty little hen-minded girls who were not and never could be any real company to them. And that is a high price to have to pay for the pleasure of looking down on their wives.

DEAR MISS DIX: I am 28. For five years I have been going with a young man. For two years I have worn a diamond ring on my left hand, which was given to me by him to be worn on that hand. I have seen him every evening and every day during that period. He says, and his actions prove it, that he doesn't want me to have any other dates, but never has he referred to or even hinted at marriage for us, though he thinks it all right for other people to get married. Do you think it possible that he doesn't love me and doesn't intend to marry me? Are there such men? Are all men generally opposed to marriage and have to be sold on it?

PUZZLED GIRL

ANSWER: It is just as sure as shooting that this young man has no idea whatever of marrying you. No doubt he likes you and finds you an agreeable companion, but he hasn't the faintest notion of burdening himself with you as a wife and obligating himself to pay your bills.

When a man is really in love with a girl and intends to marry her, he doesn't have to have anybody sell him the idea of marriage. He thinks it up for himself and he has a million good reasons why it is the ideal state for a man and why life is cinders, ashes and dust without it. And he doesn't keep putting off the wedding day. He hurries it up.

There are many men whose attentions are without intentions, such as your friend's, though his technique is superior to any I have ever heard of, in giving you a phony engagement ring when there is no engagement, in order to keep you pacified. That is a new ringer in the game, but the game is the same old game and it ends in the same way—in the girl who is sucker enough to play it losing out.

DEAR MISS DIX: I am 30 years old. Six years ago I met a boy of my own age with whom I fell deeply in love. We were planning to be married, but he had a motor accident which, after years of unspeakable suffering and vain hopes, cost him his right leg, making him a cripple for life. This man is fine in every way and he is so grateful for my affection, which he calls devotion, but do you think that I will regret it if I marry him? Will other women approve of me or think I am crazy?

UNLUCKY

ANSWER: If you love the man and he suits you, why do you care what other people think? You are the one to be pleased, not they.

Certainly you will have the approbation of your own sex for standing by your sweetheart in his misfortune. Women will think it was the right thing for you to do and what any one of them would have done who had a heart in her bosom.

DOROTHY DIX cannot answer personal mail. For those with budget problems, however, she has prepared leaflet D-12, "Financial Trouble." To obtain a copy, send 5 cents and a stamped, self-addressed envelope to Miss Dix, c/o this newspaper, P. O. Box 98, Times Square Station, New York 18, N. Y.

(Released by The Bell Syndicate, Inc.)

Listen to Dorothy Dix on The Air every Day Monday through Friday — on NBC

The Whole Town Wants the Dry Cleaning that Gets Out More Dirt... SANITONE!

- Deeply embedded grime vanishes
- Even perspiration stains go
- No trace of stale cleaning odors
- "Like-New" texture restored
- Beautiful, longer-lasting press
- Minor mending free

APPROVED SANITONE SERVICE

WEIL CLEANERS

If it's worthwhile cleaning It's worth WEIL cleaning

508 N. 4th Phone 990 404 Stubbs

LET'S EXPLORE YOUR MIND

By ALBERT EDWARD WIGGAM, D. S.

Answer To Question No. 1

1. No. That assumption is one of the defects of intelligence tests that overemphasize good reading ability. Good reading, however, depends largely on raining as well as intelligence. Psychologist Lester Wheeler, University of Miami, found that some of the brightest students are very poor readers and thus make low grades. Our booklet, "How to Read Faster and Better," may save your high-school or college career or get you a better job. Sent at cost, 15 cents in coin only plus self-addressed, stamped envelope.

Answer to Question No. 2

2. No. A nation-wide investigation by a national magzine shows college presidents, and student councils unite in saying substantially, "we have no sex problem." Now and then some boy or girl will "go wrong," but it is practically always a girl from a home where the father has been of loose moral character, and in some cases, the mother. The Reverend M. G. Burnett vice-president Marquette University, said "incidents of (sex) misconduct among students here are fewer and less serious than in any ordinary parish."

Answer To Question No. 3

3. Yes. Five California social psychologists who spent years studying the subject found that there is a distinct type of "authoritarian man"—the anti-Democratic, Communistic, Fascist type of personality. A "supreme conformist" and follower of the herd, he likes to be ordered from above, waves the flag but hates it, is hard-minded, lacks imagination, and, even if given problems in arithmetic, solves them the hard way!

Want To Learn Self-Control?

How to manage your feelings and emotions is Dr. Wiggam's new illustrated booklet

It describes clearly what happens to both your mind and body when your feelings and emotions conquer you and it also fully explains what you can do about it—how you can master your feelings and gain self-confidence.

The remarkable booklet is yours for 15 cents (in coin only). Address Dr. A. E. Wiggam care of this newspaper. Include a stamped (3 cent) self-addressed return envelope.

New Cemetery Is Open For Colored

Formal opening of the J. C. Clark Memorial Park, Inc., located immediately east of Bernstein Park is scheduled for today. This property has been developed as a perpetual care burial park for Negroes, and is the only one of its kind here.

It will be handsomely landscaped and will be provided with tower and chimes which will be heard today for the first time, when they will play humns and popular music from 10 a.m. to 6 p.m.

While this program of music will be in progress at the park, from 2 p.m. to 4 p.m. there will be a program of addresses at Carroll auditorium, through courtesy of Prof. Henry Carroll. Speakers will be Prof. J. K. Haines, Southern University; President Felon Clark, of the state colored teachers' association and others.

It is stated that as the roads in the property are newly opened, that with rainy weather they will not be in good shape for traffic and for this reason the speaking program will be held at the autitorium.

Office of the new cemetery is at 601 South Second street.

FRESH BRIGHT SUMMER FLOWERS FOR Bouquets, Corsages Wedding Flowers

PHONE 682

Mary's Flower Shop

135 North 2nd

Grants KNOWN for VALUES

BUY NOW—USE OUR LAYAWAY

50¢ DOWN — 2 MONTHS TO PAY BALANCE

Special Purchase

toddlers' DAN RIVER wrinkl-shed COTTONS in new fall styles

1.98 1-6 yrs.

Imagine at this price dresses of this famous fabric that hangs out smooth, wears for ages. Buy now in dark-plaid-with-sdid, prettily trimmed.

save now GIRLS' PRINT DRESSES to wear right now into fall

You'll find newsy styling, latest fabrics, fine workmanship! Choose from checks, prints, solids. 7-14.

2.98

SAVE on fine rayon GABARDINES and SUITINGS you'll want for Fall fashions

ONLY 49¢ YARD

Only 49¢ yd. That means you'll make $25 suits and dresses for less than $5. Make them of a superb quality fabric in a complete range of light and dark colors, checks. All 44" WIDE.

ADVANCE PATTERNS. Buy them at Grants. 15¢ to 50¢

Grants Guarantees Satisfaction or your money back — W. T. GRANT CO. — 219 DeSiard St.

OUR BOARDING HOUSE

FARMERVILLE

Mr. and Mrs. S. D. Reech spent last week at Pine Bluff, Ark., with their son and daughter-in-law, Mr. and Mrs. Van Reech and little grandson, Van Reech, Jr.

Little Larry and Gary Lynn Stout of Bastrop are spending the week with their grand parents, Mr. and Mrs. Elmer Dumas.

Mr. and Mrs. Harold Elloitt and Jimmy Tootle of Pharr, Texas visited Mr. and Mrs. Earl Aulds last week. Miss Jerry Aulds returned with them for a few weeks visit.

Mr. and Mrs. John L. Caldwell spent Sunday and Monday at Shreveport.

Mr. Jack Rivers of Monroe spent the week end in Farmerville with Donald Gates.

Miss Ruby Monzingo is visiting relatives at Magnolia, Ark.

Mr. and Mrs. W. R. Whitaker had as their guests last week Mr. and Mrs. Sidney Stuart and two daughters of Woodville, Mississippi.

Mrs. L. A. Byrom is visiting her daughter, Mrs. Kenneth Brantley and Mr. Brantley at Laurel, Mississippi.

Miss Kay Frances Ramsey and Miss Anne Gillum spent Sunday and Monday at Shreveport with Mr. and Mrs. Ernest L. Brantley.

Mr. and Mrs. M. C. Taylor and Mrs. W. H. Caksey spent the week end at Lake Charles with Mr. and Mrs. James Shaw.

Mr. and Mrs. George Markle of Jackson Mississippi spent the week end here with Mrs. Markle's mother, Mrs. Raymond Meeks and Mr. Meeks.

Mr. and Mrs. W. C. Hall of Shreveport spent the week end in Farmerville with their son, Rev. Luther B. Hall and Mrs. Hall.

Mr. and Mrs. Merriel Watley and daughter, of Natchitoches and Mrs. Charlie Savage and son, of Jonesboro spent the week end with Mr. and Mrs. E. R. Hayes.

Mr. and Mrs. L. C. Weeks and sons are visiting relatives at Mobile, Ala., and points in Florida.

Mrs. Jack Sisco and little son are visiting relatives at Rayville.

Mr. S. T. Love of Rusk, Texas spent last week here with his brother, Mr. M. O. Loye and Mrs. Love.

Mr. and Mrs. W. E. Hamm and Mrs. Will Phelps spent Sunday at Many with Mr. and Mrs. Lloyd Phelps.

Mrs. Vernon Mashaw spent the past few days with relatives at Shreveport.

Mr. and Mrs. Mitchell Brashier of Magnolia, Ark., spent the week end here with Mr. and Mrs Jim Brashier and Mrs. W. L. Ward.

Miss Evelyn Beale of Vicksburg, Mississippi spent the week end here with her mother, Mrs. Joe Beale.

Miss Patsey Ann McCarley spent last week at Homer with Mr. and Mrs. Raleigh Thomas.

Mr. and Mrs. C. E. Granberry and daughters, of Monroe spent the week end here with Mr. and Mrs. Emmett Albritton and Mrs. Stella Norris.

Mr. and Mrs. J. B. Hughes and children of Springhill spent several days last week here with Mr. Hughes' sister, Mrs. F. C. Barron and Mr. Barron.

Mr. and Mrs. Carl McMillian and little son have returned to their home at Beaumont, Texas after spending two weeks here with Mrs. McMillian's parents, Mr. and Mrs. Barnes Hayes. Barnes Hayes, Jr., accompanied them home for a visit.

Mr. and Mrs. Cecil Read are touring the northern part of the United States and Canada.

Mr. and Mrs. Herbert B. Walker of Farmerville announce the engagement and approaching marriage of their daughter, La Jean, to Mr. Herbert Black, son of Mr. and Mrs. Lonnie R. Black, also of Farmerville.

The wedding will be soleminzed on August 26th at the First Baptist Church in Farmerville.

Mr. and Mrs. Wilbur Albritton and son, of West Monroe spent Sunday with Mrs. Albritton's parents, Mr. and Mrs. Marray Green.

Mr. and Mrs. R. G. Ham of Ruston were guests Friday of Mr. and Mrs. V. A. McCarley and Mrs. Ambrose Ham.

Hazel Scott Says:

No instrument, other than a Steinway, can produce the complete satisfaction that I enjoy both at home and on tour.

STEINWAYS
Sold only at
HEWITT'S
216 Grammont

HODGE

Friends are happy that the condition of Mr. Claude Rhymes is much improved. Mr. Rhymes is a patient in the Robinson Clinic of Jonesboro and has been seriously ill recently following a major operation.

Mr. and Mrs. M. Boone and children are vacationing with relatives in Jenerette, Louisiana.

Mrs. W. E. Smith and daughter, Mrs. Eddie Ikerd of Monroe left Monroe Saturday for Middletown, Ohio, where Mrs. Smith will visit her aged mother, Mrs. Lucy Davis, who is ill. They will also be the guests of other relatives and friends in Middletown and Dayton Ohio.

Mr. and Mrs. Alonzo Beaulieu have returned to their home here after a plesant tour of the coastal cities of Biloxi, Mississippi and Pensacola, Florida where they enjoyed deep sea fishing and a good rest.

Mr. and Mrs. Buster Lewis and Mrs. Artis Meyers visited relatives and friends in Dubach Sunday.

Mrs. China Brown left Sunday for a visit with her son and his family, Mr. and Mrs. Homer Brown and children of Savannah, Georgia.

Friends regret that Mrs. W. D. Higginbotham is ill. Mrs. Higginbotham underwent a major operation at the Ruston Lincoln Sanitarium Monday morning. Latest reports are that Mrs. Higginbotham is resting.

Mr. and Mrs. Noel Rasbury and son Gerald visited Mrs. Rasbury's sister and family, Mr. and Mrs. Kermit Lanoux of Dutchtown, La. recently.

Get Ready for SCHOOL

GOOD SHOES ARE RELAXING

The Pied Piper, ideal fo the young scholar. Sizes 12½ to 4. $7.95

Lazy Bones, in brown and white for infants, also sizes 5 to 8, $4.95—8½ to 12 $5.50—12½ to 3 $5.95

School Must, An original in wine with white eyelet trimming on yoke and pockets. Also in winter green with the white trimming. Sizes 3 to 6 $5.95 —7 to 12 $7.95

Helen Penton Originals
School Musts

For Dating:
In brown and winter green broadcloth with white linen peter pan collar for a young teener with discriminating taste. Sizes 8, 10, 12, 14—$9.95 Other styles priced from $3.95 to $13.95

It's NOT a "Pre-Teen" dress unless it bears this label
Pre-teen

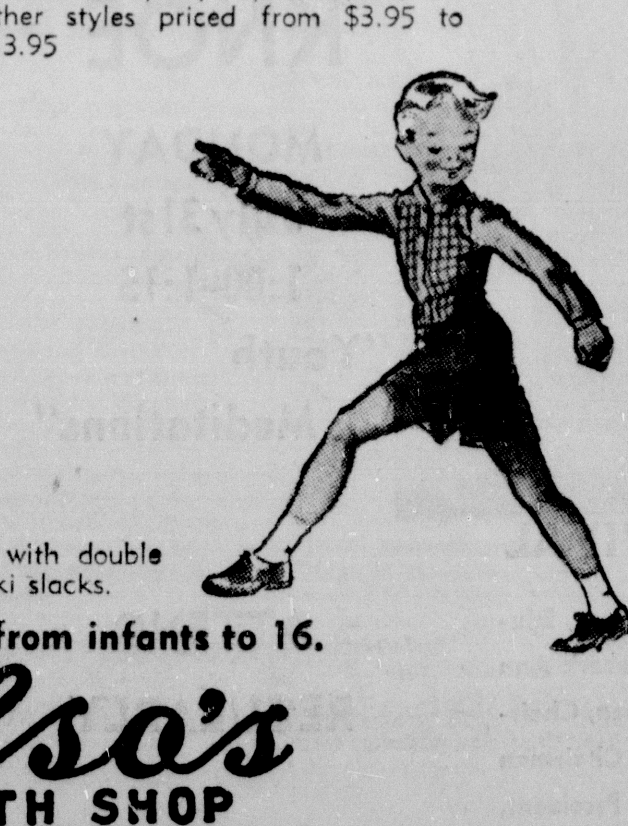

Gallant:
Start your boy back to school in gabardine boxer or belted shorts in green, brown, navy and grey. Sizes 6 to 12 $2.25 to $2.95
Broadcloth and knit polo shirts to match.

For the Junior size boy. Texan Jeans with double knees. Size 7 to 17. Gabardine and khaki slacks.

Everything for boys and girls from infants to 16.

Kelso's
YOUTH SHOP
108 St. John

SEARS ROEBUCK AND CO.

Sale!

Save Extra Dollars!
Enjoy Extra Home Beauty!

HARMONY HOUSE
HOME FURNISHINGS
SOLD ONLY BY SEARS, ROEBUCK AND CO.

Trim fit through body or cover is assured by hooks and elastic tapes, concealed under back flap.

Perfect fit across the shoulders comes from welted tuck-in features. Cushion cover has elastic over-lap.

No chair measurements are needed for chair slip covers. Before shopping, however, measure your sofa across the widest point of its back.

custom quality, WASHABLE twill Harmony House

ready-made slip covers

- cord welted seams . . . box pleated skirts
- reversible cushion covers for longer wear
- your choice of two coordinated patterns

You be the judge when you see them . . . these exclusive Sears ready-made slip covers compare with fine custom mades costing several times as much! They fit perfectly and wear for years. Grand to mix or match, the multi-color stripe pattern correlates with the floral in your choice of dawn gray, hunter green, or wine.

reg. $8.98 chair cover **7.88**

reg. $16.98 sofa cover **15.88**

All The Slip Covers Illustrated Are Available In These Furniture Styles!

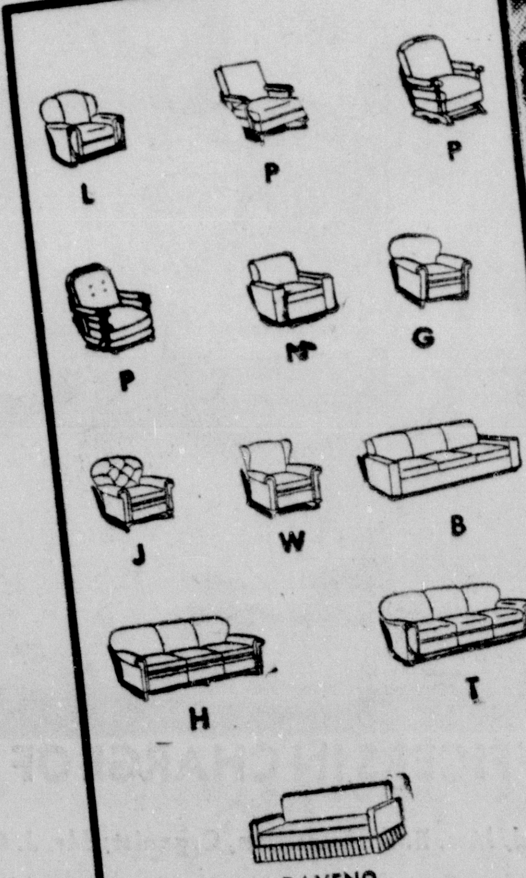

correlated design Harmony House

Custom-made Slip Covers

Sears Now has custom made slip covers at prices everyone can afford. All you do is to come in to our store and select the material you wish. Our trained expert will assist you in estimating the yardage necessary and will arrange to have your furniture picked up, covered and delivered in a maximum of 3 days. Apply materials to your easy payment account conveniently. We have Cretonne, Sheeting, Momie Cloth, Pebble Weave in all colors from 79c to $2.25 a yard. Sears also is equipped to do expert upholstery and Drapery Work.

"Satisfaction Guaranteed or Your Money Back" SEARS "Use Sears Easy Payment Plan"

328 DeSiard St. Phone 6710 Open Daily 9 to 5:30, Saturdays 'Til 6 P. M.

YOUTH REVIVAL

FIRST BAPTIST CHURCH - MONROE

JULY 30th through AUGUST 6th

"YOUTH IN ACTION"

- Songs To Remember
- A Gospel That Saves
- Messages To Challenge
- Music Which Uplifts

YOUNG PEOPLE WILL ENJOY...

Morning Breakfast Hour for Youth and their Leadership in Social Center 7:30–8:15 A.M. Monday through Friday.

EVERYONE WILL ENJOY ...

Evening Service–Week Nights 7:30 PM in Air-Conditioned Auditorium

REV. J. C. HORTON
PASTOR

Seminar And Fellowship Meeting After Service For Youth

Our Evangelist, Ross Coggins is a graduate of Baylor University and is now attending Southwestern Seminary of Ft. Worth, Texas. He is with the Department of Student Work of Texas in Youth Revivals.

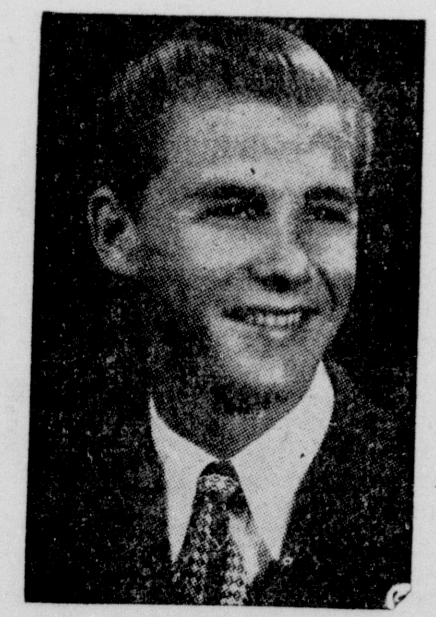

ROSS COGGINS
EVANGELIST

Our Singer, Harold Potts, is attending Baylor University in his sophomore year. He, also, is affiliated with Department of Student Work in Youth Revivals.

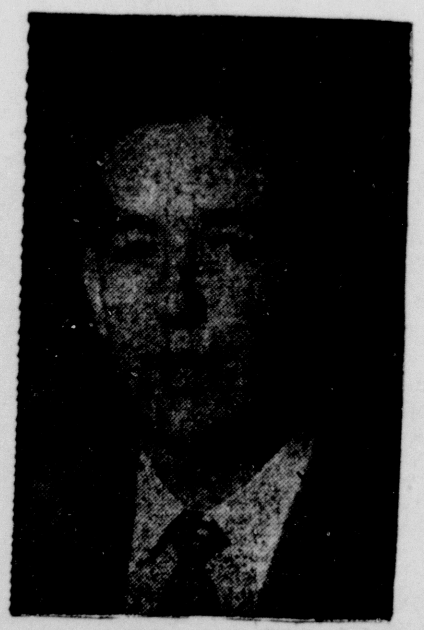

HAL POTTS
SINGER

Everyone is invited! Young and old will enjoy hearing these educational and inspiring messages. You wil also enjoy our song services.

DON'T MISS THIS PROGRAM

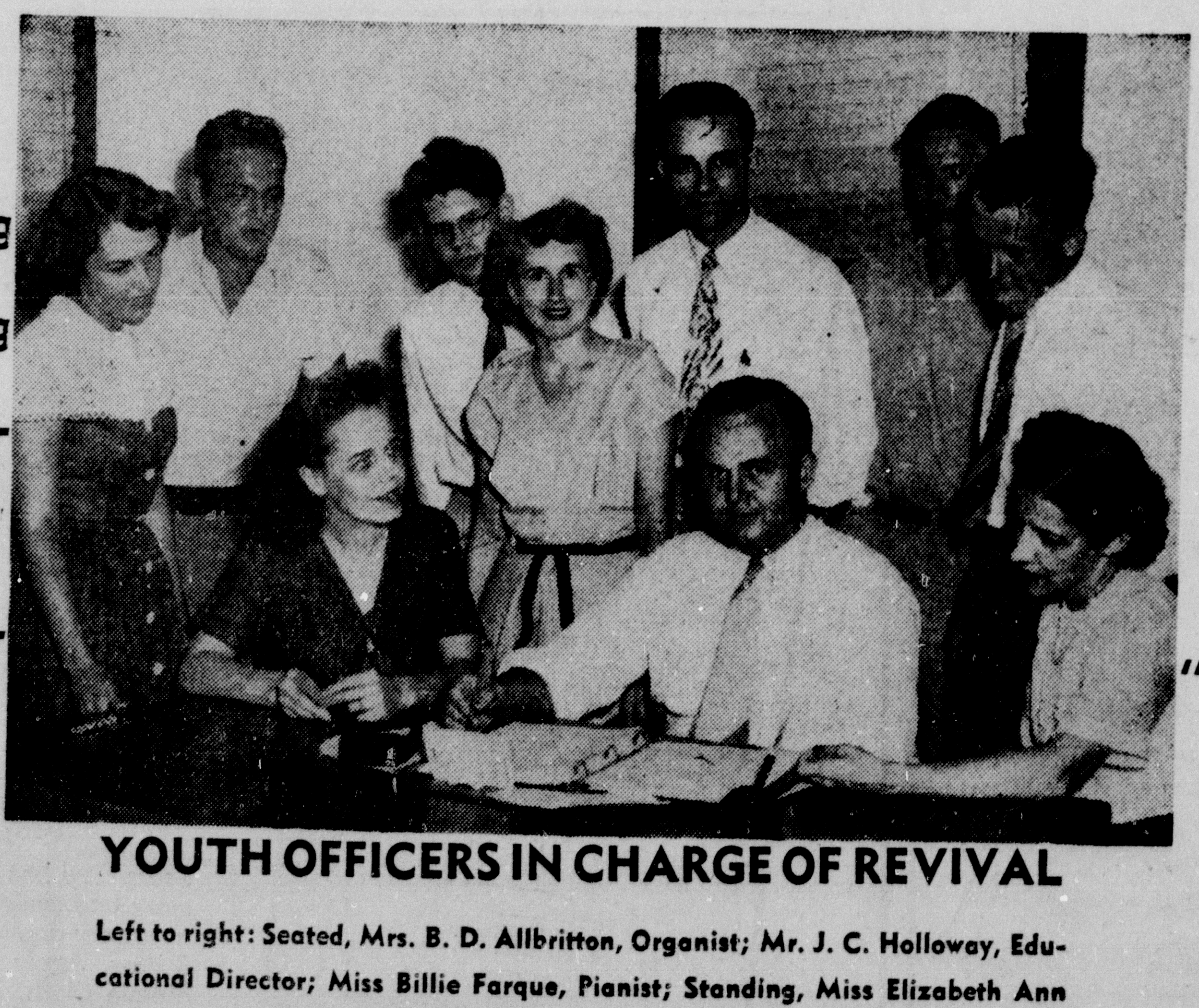

YOUTH OFFICERS IN CHARGE OF REVIVAL

Left to right: Seated, Mrs. B. D. Allbritton, Organist; Mr. J. C. Holloway, Educational Director; Miss Billie Farque, Pianist; Standing, Miss Elizabeth Ann Tillman, T. U. Director; 'Sonny' Fisher, Music Director; A. D. Foreman, Chairman; Ushers: Mrs. Bob Tull, W. M. U. President; Mr. Cecil Garner, Chairman Deacons; Dick Reitzell, Church Clerk; Frank Mobley, Brotherhood President.

TUNE IN KNOE
MONDAY
July 31st
1:00–1:15
"Youth Meditations"

ATTEND REGULARLY

This Page Sponsored By:

★

A & P TEA COMPANY
ALVIS HOTEL
ACME BEVERAGE CO.
BOND'S BAKERY
BELL'S PHARMACY
BROWN PAPER MILL
CITY OF MONROE
DURRETT HARDWARE & FURN. CO.
DIXIE BEDDING & FURN. CO.
DELTA FURNITURE CO.
ECONOMY AUTO SUPPLY CO.
FISHER'S BAKERY
FAMILY SHOE STORE
FRANCES HOTEL
HALL FUNERAL HOME
TOM HICKS, POLICE JUROR
JAMES MACHINE WORKS
JOY THEATER
JULIUS & SON
KEYSTONE PAINT & DECORATING CO.
KEENE'S SHOE STORE
LOUISVILLE COOPERAGE CO.
McKENZIE & MOUK
MOTORS SECURITIES CO. INC.
MOORE'S TAILORING & MEN'S WEAR
MONROE AUTOMOBILE & SUPPLY CO.
H. MICKEL WHOLESALE DRYGOODS CO.
MASSEY'S SERVICE CENTER
McCAIN-RICHARDS
OUACHITA BAKING CO.
PRIMOS CAFETERIA
ROYAL FEED & SEED STORE
RENFROW & SON
SPATAFORA PHARMACY
STRAND & RIALTO THEATERS
SHEPARD'S REFRIGERATION AND AIR CONDITIONING SERVICE
J. C. STEELE LUMBER CO.
SCOTT TRUCK & TRACTOR CO.
SLAGLE-JOHNSON LUMBER CO.
TYNER-PETRUS CO.
VIRGINIA PHARMACY, INC.

Church Directory

★

LOCK ARBOR BAPTIST CHURCH
Rev. Maynard R. Rogers, Pastor, Route 3, Monroe

M'CLENDON BAPTIST CHURCH
Old Natchitoches Road
Rev. James Thorn, Pastor

CHENIERE BAPTIST CHURCH
Cheniere Road, West Monroe
Rev. Cecil H. Avery

ASSEMBLY OF GOD
Dooley Addition
G. W. Reynolds, Pastor
T. W. Parnell, Sunday School Superintendent

ASSEMBLY OF GOD
Cypress and Crosley, West Monroe
E. L. Tanner, Pastor

BAWCOM APOSTOLIC CHURCH
Rev. W. T Hemphill
Bawcomville-Jonesboro Road

BROWNSVILLE METHODIST
Alvin St.
Rev. Tillman A. Brown

THE CHURCH OF GOD
800 Georgia St., Monroe
Rev. Horace Taylor, Pastor

CENTRAL ASSEMBLY OF GOD
Corner Hall and Calypso
L. O. Waldron

CALVARY BAPTIST CHURCH
812 Mississippi Street
Rev. D. W. Nix, Pastor

COLLEGE PLACE BAPTIST CHURCH
301 Sherrouse Ave.
C. S. Cadwallader, Jr., Pastor
D. C. Black, Director of Music

EMMANUEL BAPTIST CHURCH
North Fifth and Breard Streets
Rev. Charles E. Holstead, Pastor
Kenneth Adams Choir Director

PENIEL BAPTIST CHURCH
Rev. C. C. Martin, Pastor
Jonesboro Road, West Monroe

PARKVIEW BAPTIST CHURCH
1001 Forsythe Ave., Monroe
Rev. H. L. Sampson

FIRST BAPTIST CHURCH
St. John and Grammont Streets
Rev. James Horton
Mr. E. W. Edwards, Educational Director

FIRST BAPTIST CHURCH
501 Pine, West Monroe
Rev. Jaroy Weber

FAIRBANKS BAPTIST CHURCH
Rev. O. P. Bazer, Pastor

NEW CHAPEL HILL BAPTIST CHURCH
Rev. J. T. Halley, Pastor
Route 1, West Monroe

RIDGE AVENUE BAPTIST CHURCH
West Monroe
A. T. Mitchell, Pastor
Clyde Fulton, Music Director

FAITH BAPTIST CHURCH
L. H. Brown, Pastor
Jackson and Orange

TRINITY BAPTIST CHURCH
West Monroe, La.
Rev. J. J. Seal, Pastor

REORGANIZED CHURCH OF JESUS CHRIST
(Latter Day Saints)
Montgomery St., West Monroe
L. A. Salter, Leader

GOOD HOPE BAPTIST CHURCH
Route 1 ,West Monroe
Homer R. Spence, Pastor

CENTRAL BAPTIST CHURCH
3400 Lee Avenue, Monroe, La.
C. Roger Johnson, Pastor

TEMPLE BAPTIST CHURCH
601 Plum Street
Rev. Jarry Autrey, Pastor

EDGEWOOD BAPTIST CHURCH
J. T. Hinke, Pastor
501 Travis St.

ST. MATTHEW'S CATHOLIC CHURCH
Rev. J. C. Marsh, Pastor

CONGREGATIONAL CHRISTIAN CHURCH
Rev. A. O. Wright, Pastor

CHURCH OF GOD
809 Montgomery Street, West Monroe, La.
J. P. Nolan, Pastor

CHURCH OF CHRIST
Jackson at Texas, Monroe, La.
Minister A. Waldrep Johnson

FIRST CHRISTIAN CHURCH
(Disciples of Christ)
St. John and Oak Streets
R. T. Watson, Minister

CHRISTIAN SCIENCE SERVICES
Corner Auburn Avenue and North Second Street

CHURCH OF JESUS CHRIST OF LATTER DAY SAINTS
307 North Second Street
Travis T. Tynes, Branch President

GRACE EPISCOPAL CHURCH
North Fourth and Glenmar Streets
Rev. David Jones, Rector

TEMPLE B' NAI ISRAEL
Jackson and Oak Sts.
D. F. K. Hirsch, Rabbi

CHURCH OF GOD
J. C. Grubbs, Pastor

TRINITY LUTHERAN CHURCH
Harrison and D'Arbonne
H. L. Reinhardt

CHOUDRANT METHODIST CHURCH
Choudrant, La.
Roy Grant, Pastor

CLAIBORNE METHODIST CHURCH
Calhoun Road
F. L. Hearne, Pastor
J. G. Fleming, Sunday School Superintendent

FIRST METHODIST CHURCH
Jackson at Wood Street
Rev. A. M. Serex, Ph. D., Pastor
Rev. Lea Joyner, Assistant to Pastor

FIRST METHODIST CHURCH
West Monroe
Rev. R. H. Staples, Pastor

GORDON AVENUE METHODIST CHURCH
Rev. David Felder, Pastor

MEMORIAL METHODIST CHURCH
Rev. George Pearce, Jr., Pastor
401 Sherrouse Avenue

STONE AVENUE METHODIST CHURCH
Corner of Stone and South Third
I. L. Yeager, Pastor

CHURCH OF THE NAZARENE
Stella and North Fourth Sts., West Monroe
Rev. R. A. McCormick, Pastor

FIRST CHURCH OF THE NAZARENE
Thomas and Richmond Ave.
Rev. Daniel Stafford, Pastor

FIRST PENTECOSTAL CHURCH
Corner Wheeler St.—Jonesboro Road, West Monroe
Rev. J. Z. Spears, Pastor

THE FIRST PRESBYTERIAN CHURCH
Grammont at Catalpa
Ernest D. Holloway, Minister

UNITED PENECOSTAL CHURCH
1600 South 2nd St.
Rev. E. W. Caughron, Pastor

THE SALVATION ARMY
110½ South Grand Street
Adjutant Charles A. Stratford

MEMORIAL PRESBYTERIAN CHURCH
North Fourth and Mill Sts.
Dr. Hugh E. Bradshaw, Pastor

CENTER POINT BAPTIST CHURCH
New Natchitoches Road
Herman Satterfield, Pastor

SEVENTH DAY ADVENTIST
1200 South Second St.
Martin C. Shain, Pastor

STERLINGTON BAPTIST CHURCH
Sterlington, La.
T. J. Welch, Pastor

SOUTH SIDE BAPTIST CHURCH
West Monroe
(Meets Temporarily in Mitchell School)

ELMWOOD BAPTIST CHURCH
Lake Providence
Rev. John R. Cutrer, Pastor

CHURCHES

FIRST BAPTIST CHURCH
West Monroe

Jaroy Weber, pastor.
9:00 a.m., Morning Meditations over KMLB.
9:45 a.m., Sunday School.
10:50 a.m., Morning Worship.
6:45 p.m., Training Union and Brother hood.
8:00 p.m., Evening Worship.
We are to have as our guest today Milton Dupriest, of Temple, Texas who has been leading in our Youth Revival. John Loughlin, of Louisiana College is leading the singing. Our youth pastor is Jimmie Eppinette, also of Louisiana College. We invite you to come and worship with us. We have two morning services, the first one at 8:40 a.m. This service will be broadcast over KMLB. The second service will be at 10:50 a.m. You are welcome at the services of our church.

COLLEGE PLACE BAPTIST CHURCH
(Two Blocks South of N. J. C.)
301 Sherrouse Avenue

Pastor, C. S. Cadwallader, Jr.
9:45, the Church Teaching, Bible School.
10:50, the Church Worshipping.
6:45, the Church Training (1) Training Union (2) Brotherhood.
7:45, the Church Evangelizing.
Rev. L. Mark Roberts, who is director of Louisiana Sunday School work, with headquarters in Alexandria, La. will be our guest speaker at both the morning and evening worship hours.
Our motto: "A church established by God with a future as bright as His face."

EMMANUEL BAPTIST
North Fifth & Breard

Charles Holstead, pastor.
Kenneth Adams, music director.
Sunday:
Sunday School, 9:45, J. W. Walker, Supt.
Morning Worship, 11:00.
Training Union, 7:00, W. L Fox, president.
Tuesday:
W. M. U.—2:30, Mrs. J. A. Bayles, president.
Sunbeams—2:30.
Girl's Auxilary—3:30, Mrs. G. Bradberry, counselor.
Wednesday:
Officers & Teachers Meeting, 6:45, (pastor directing).
Mid-Week Prayer Meeting, 7:45 (I Thess. 4).
Choir Practice, Kenneth Adams, director.
Thursday:
Cottage Prayer Meeting.
Friday:
Training Union Associational Meeting.
A special invitation is extended to visitors of the Twin Cities to worship with us, located in the heart of Monroe — a down - town working - man's working church. Also, to the ones who have no church home in this locality, we offer you a warm Christian fellowshi.

NEW CHAPEL HILL BAPTIST CHURCH
Arkansas Road

J. T. Holley, pastor.
Bible School Monday 6:30 p.m. There will be a Bible study for the young people and adults taught by Rev. Cecil Avery, pastor of Cheniere Church.
Sunday School, 10 a.m.
Morning Worship, 11 a.m.
Training Union, 6:30 p.m.
Evening Worship, 7:30 p.m.
"O come let us worship and bow down before the Lord our Maker, for He is our God." (Pas. 95; 6,7).

TEMPLE BAPTIST CHURCH
601 Plum Street

Rev. Jarry Autry, pastor.
We cordially invite you to attend the worship services at our church this and every Sunday whenever possible. We need you in our ever growing work here for the Lord. We are sure you will enjoy the warm friendly welcome at this place of worship. If you live in the Twin Cities and are looking for a church home we ask that you visit us.
Our Sunday services are as follows:
Sunday School, 10:00 a.m.
Morning worship, 11:00 a.m.
Training Union, 7:30 p.m.
Brotherhood, 7:30 p.m.
Evening worshipl 8:30 p.m.

FIRST BAPTIST CHURCH
Corner St. John and Grammont

James T. Horton, pastor.
E. W. Edwards, director education, music.
9:45 a.m. Sunday School.
10:50 a.m. Deacons' prayer meeting.
11:00 a.m., morning worship service.
5:15 p.m. youth choir.
6:30 p.m. Training Union, Brotherhood.
7:45 p.m., evening worship service.
Youth revival begins today, with Rev. Ross Coggins, evangelist, bringing both messages of the day. Hal Potts will direct the music during this meeting; however, it will be Monday before he can be with us. The night services through the week will begin at 7:30. A special invitation is extended to you to be present each evening.

NEW LIGHT BAPTIST CHURCH
Prairie Road

James C. Houston, pastor.
We enjoyed a good barbecue Tuesday night, sponsored by the Brotherhood. We invite the public to all our services. Don't tell your neighbor how good a Christian you are; show him by your attendance at church.
Sunday school, 10 a.m.
Worship service, 11 a.m.
B. T. U.—Brotherhood, 7:30 p.m.
Preaching, 8:30 p.m.
Prayer service, 7:30 Wednesday.

"Come thou with us and we will do thee good."

CENTRAL BAPTIST CHURCH
"In the Heart of Monroe's Southside"

3400 Lee Ave., Monroe, La.
C. Roger Johnson, pastor.
Eugene Smith, musical director.
On Sunday morning at 10:50 the pastor will preach the "Benediction of First Corinthians." At the evening services at .45 he will give from the Word "A Great Invitation."
Sunday school, 9:45 a.m.
Training union & Brotherhood, 6:45 p.m.
Prayer meeting, Wednesday night at 7:30.
Adult choir practice, Wednesday night, 8:30.
Youth choir practice, Sunday, 5:00 p.m.
The Standifer Mission, which is sponsored by the Central Baptist Church, will be organized into a church on Sunday afternoon, August 13th at 2:30 p.m.

M'CLENDON BAPTIST CHURCH
West Monroe

Rev. James Thorn, Pastor.
"The church where everybody is somebody."
Sunday school, 10 a.m., Nalda Gilmore, supt.
Preaching, 11 a.m. by pastor. Topic, "Spiritual Worship."
Training union, 7 p.m., Dewey Brown, director.
Preaching, 8 p.m. by pastor. Sermon topic: "Will Hell Ever Be Vacated?"
"The end of your search for a friendly church."
Come and bring your friends.

FIRST BAPTIST CHURCH
Sterlington

T. J. Welch, pastor.
Sunday school, 9:50 a.m.
Morning worship, 10:50 a.m. Sercm;n subject: "The Little Fire."
Baptist Training union and Brotherhood, 7:15 p.m.
Evening worship, 8:15 p.m. Sermon subject: "The Little Fire." Excells."
The week's opportunities:
Mid-week prayer service, Wednesday, 7:30 p.m.
Flay night for young people, Saturday, 7:00—9:00 p.m.
" . . . Come thou with us and we will do thee good" (Num. 10: 29).
A cordial invitation is extended to all to worship with us.

CHURCH OF GOD
1401 Cypress Street

J. C. Grubbs, pastor.
Sunday School, 9:45 a.m.
Preaching, 10:45 a.m.
Prayer Meeting, 7:45 p.m. Wednesday.
No Sunday evening service because of the state camp meeting now in progress.

GOOD HOPE BAPTIST
West Monroe, Route 4.

Homer R. Spence, pastor.
J. P. Lindsey, music director.
Raymond Gates, choir leader.
Sunday School, 10 a.m. H. A. Hall, Sup't.
Morning Worship, 11 a.m.
Training Union, p.m.
Evening Worship, 8 p.m.
W. M. S., 2 p.m., Tuesday at church.
Prayer and praise, 8 p.m. Wednesday.
Youth organization, 8 p.m. Wednesday.
Intermediate R. A. 's, p.m. Thursday.
Choir rehearsal, 8 p.m. Thursday.
We maintain a nursery during services. For transportation to church call 9868—m.

ASSEMBLY OF GOD
Cypress & Crosley West Monroe

E. L. Tanner, pastor.
David Mahoney, superintendent, Sunday School.
Rev. J. D. Cockman of St Louis, Mo. will be guest speaker at both services today. Rev. Cockman has held meetings at this church in the past and his many friends are invited to hear him at both services. 11:00 a.m. and 7:45 p.m.
Sunday School meets at 9:45 a.m. We urge every member and all friends of church to meet with us.

FIRST METHODIST CHURCH
West Monroe, Louisiana
R. H. Staples, Pastor.

Church School, 9:45 a.m.
Worship Services, 10:50 a.m., 7:30 p.m.
Methodist Sunday Evening Fellowship, 6:30 p.m.
Scheduled activities for the week:
Tuesday:
Business meeting of the Woman's Society of Christain Services in the Social Hall, 3 o'clock.
Business meeting of the Wesleyan Service Guild in the Social Hall —7:30 p.m.
Wednesday:
Prayer meeting and choir practice—7:30 p.m.
Thursday:
Board of Stewards meeting—8:00 p.m.
Friday:
Emma Catlett Bible Class Social in the Youth Building at 7:30 p.m.

GORDON AVENUE METHODIST CHURCH
Gordon Avenue and Dixie
M. D. Felder, Minister

C. V. Fleming, Sunday School superintendent.
Lloyd Walters, director of music.
In the absence of the pastor, who is conducting a revival at Jones, Louisiana, Reverend George P. Goodwin, will be guest preacher at both services.
The church with the warm welcome invites you to the following services:
Sunday:
Methodist Radio Hour, 7:30 a.m., station KWKH.
Sunday School begins 9:45. There is a class for every age.
Morning Worship Service 11:00 o'clock.
Sermon, by Rev. G. P. Goodwin.
Anthem, choir.
Methodist Youth Fellowship 6:30 p.m.
Evening Evangelistic Service 7:30 o'clock.
Special Music, by Choir.
Sermon, Rev. G. P. Goodwin.
Activities for week:
Tuesday:
W. S. C. S. will meet at the church, 2:30 p.m., for regular monthly business meeting.
Wednesday:
Mid-week prayer service 7:30 p.m.
Thursday:
Board of Christian Education will meet 7:30.
Friday:
Choir practice 7:30 o'clock.
The nursery is opened for the services. If you live in the southside of Monroe we invite you to worship with us.

McGUIRE METHODIST CHURCH
Arkansas Road
Rev. W. C. Mason, pastor.
Marshall Downs, Sunday School Supt.
Mrs. Esetll Sanders, Choir Director.
Mrs. R. G. Luckett, Pianist

Morning worship, 10:50 a.m.
Sunday school, 9:45 a.m.
Youth revival, 8:00 p.m.
Youth rally, 7:00 p.m.
Wednesday night; Choir rehearsal after youth revival service. First quarterly also under the leadership of Rev. W. H. Giles.
We invite the general public to attend the youth revival which begins Sunday night at the McGuire Methodist Church. The meeting will be conducted by Rev. Vernon Sanders doing the preaching, and Rev. Don Barns leading the singing and conducting the youth ralleys at 7 p.m. The public is cordially invited.
We now have a new fan installed in the church for your comfort and convenience, and we urge you who have no church home to attend our services.
The McGuire Methodist Church is on the march to new victories. We urge you to join with us in this crusade for Christ and His Church. We will be seeing you in church.

STONE AVENUE METHODIST CHURCH
I. L. Yeager, Pastor.
M. B. Hearne, Sunday School Supt.

"The church is doing everything possible to make future citizens of the kind you admire. Help the church and the church will help you."—Sel.
If you do not worship regularly in your own church-home, we invite you to attend with us this Lord's day, beginning with Sunday school at 9:45 a.m. Morning worship, 10:50 to 11:50. Sermon subject: "The Power of the Gospel." Youth fellowship, juniors, 6:30 p.m. Evangelist service at 7:30. An invitation of salvation will be extended. Senior youth fellowship, Tuesday evening at 7:30 at the church. Prayer service Wednesday evening at 7:30. Mrs. E. E. Price is to direct the service. Choir rehearsal Thursday evening at 7:30. We are here to serve.

MEMORIAL METHODIST CHURCH
401 Sherrouse avenue

Pastor, George Pearce, Jr.
7:30 a.m. Methodist radio hour, KWKH.
9:45 a.m. Sunday School, classes for all.
11:00 a.m. morning service. Meditation by pastor, "Refugee or Martyr," anthem by senior choir. administration of Holy Communion.
7:00 p.m. fellowship groups: primary, junior, intermediate, senior and adult.
8:00 p.m. evening service. Sermon by pastor, "The Word that Conquers God," (last in a series), administration of Holy Communion, solo by R. C. Willbanks "The Beautiful Garden of Prayer," special music by intermediate department.
Tuesday 2:00 p.m. W. S. C. S. business and program meeting.
Wednesday 7:45 p.m. senior choir practice.

THE FIRST METHODIST CHURCH
Monroe, La.

Rev. A. M. Serex, Ph. D., Minister.
Rev. Lea Joyner, Assistant Minister.
Rev. E. K. Means, D. D., Minister emeritus.
The services at the First Methodist Church, corner of Jackson and Wood streets, will be held this Sunday as follows:
8:30 a.m., The holy communion.
9:30 a.m., The Sunday school for all departments.
10:50 a.m., Morning worship with sermon by the minister on the subject "What Makes the Church Endure."
5:30 p.m., Youth fellowship.
7:30 p.m. Evening service with sermon by the minister on the subject: "Being Fit to Live With".
A special feature of the evening service will be the singing of the anthem by the primary choir of the schola canforum.
The auditorium of the First Methodist Church is air conditioned, making it a comfortable and an enjoyable place for worship during these summer months. A cordial welcome awaits each and every one at all the services of the church.

MEMORIAL PRESBYTERIAN CHURCH
Fourth and Mill Street
West Monroe, La.

Hugh E. Bradshaw, pastor.
9:45 a.m., Sunday School for all age groups. James S. Rutledge, superintendent.
11:00 a.m. Morning Worhsip. Rev. O. G. Henry, director of the Southwestern Branch, will be the guest minister at this hour and will also preach at the evening hour while the pastor is away on vacation.
7:00 p.m., Youth Meetings.
8:00 p.m., Evening Worship.

THE PRESBYTERIAN CHURCH OF MONROE
Grammont at Catalpa

Ernest Duncan Holloway, minister.
Progress can be reported in the matter of equipment for the educational building. The committee set up by the chairman of the building committee is functioning, and within a brief period the orders will be signed, and the furniture and other essentials will be in process of manufacture.
The changes in the rooms now vacant and occupied by the church secretary will be under way. It is the earnest hope of the church leadership that the rooms will be ready for use come September first.
"Repentance, the Essential in Freedom and Deliverance" is the theme of the morning message. Such a dogma is forgotten, and to the detriment of God's people. Nothing is clearer than the imperative of repentance, and when His folk are penitent they become free and experience deliverance from fear, unrest, and the anxieties common to people.
"I believe in Life Everlasting" is the subject of the evening meditation. The preacher is the Presbyterian pastor. The place of meeting is the sanctuary of the First Christian Church. And since this is the last union service of the series of union worship periods, shared in by the Disciples and the Presbyterians, a large number of worshippers are anticipated and expected.
A hearty welcome awaits you at all hours of worship.

First Church of Christ Scientist
224 Auburn Avenue

"Love" is the subject of the Lesson - Sermon in all Churches of Christ, Scientist, Sunday, July 30, 1950.
The Golden Text is: "Beloved, let us love one another: for love is of God; and every one that loveth is born of God, and knoweth God" (I John 4:7).
Among the citations which comprise the Lesson-Sermon is the following from the Bible: "And we have known and believed the love that God hath to us. God is love; and he that dwelleth in love dwelleth in God, and God in him" (I John 4:16).
The Lesson-Sermon also includes the following passage from the Christian Science textbook, "Science and Health with Key to the Scriptures" by Mary Baker Eddy: "Divine Love in infinite. Therefore all that really exists is in and of God, and manifests His love" (p. 340).
Listen in on a 15 minute radio broadcast Sunday at 9:30 a.m. over radio station KNOE.
Sunday School at 9:30 a.m.
Sunday Service at 11:00 a.m.
Wednesday Service at 8:00 p.m.
Reading Room at 814 Bernhardt building, open daily from 1:00 to 5:00, except Sundays and National holidays.

TRINITY LUTHERAN CHURCH
Two Blocks South of Junior Colleg

H. L. Reinhardt, pastor.
Sunday School and Bible classes are conducted every Sunday morning at 9:30 a.m. You are cordially invited to send your children and to attend yourself.
Morning worship is held every Sunday morning at 10:45 a.m. We would like very much to have you visit with us as we worship Christ the Crucified.
The voters of the congregation are requested to remain after the service this morning for a short but important meeting.
Have you heard the Lutheran Hour? Be sure to tune in over KLIC (1230) at 12:30 p.m. every Sunday. Hear men of God "Bring Christ to the Nation." We would like to suggest that if you hear and enjoy the Lutheran Hour drop a card to the station to that effect. You may help keep the Lutheran Hour in Monroe this way.

WIDELY TRAVELLED

Rev. Milton De Priest (above) now in the midst of a well attended revival in the First Baptist Church in West Monroe, has held similar meetings in 12 European countries. His home is in Temple, Tex., and he is a graduate of Baylor University. The revival in West Monroe will be continued through July 30 at 7:45 p.m.

GRACE EPISCOPAL CHURCH
Glenmar and North Fourth
Monroe, La.

Rev. David A. Jones, B. D., rector.
Holy Eucharist, 7:30 a.m. Ushers, Mr. T. Wilson and Mr. Smith. Server, Bob Hardin.
Morning prayer and Church School, 9:30 a.m. Servers, Bud Jones and Grisham Lewis.
Senior choir rehearsal, 9:45 a.m.
Holy Eucharist and sermon, 11:00 a.m. Ushers, Mr. Thompson and Mr. Steele. Crucifer, Owen Johnson. Servers, Jack Reitzell and Richard Morrison.
Tuesday . . . .
St. Vincent's Guild—meeting and admission service, 7:00 p.m.
Holy Eucharist (Chapel), 9:30 a.m.
Thursday . . . .
School of Religion, 7:30 p.m.

FIRST CHRISTIAN
(Disciples of Christ)
St. John and Oak Sts.

R. T. Watson, minister.
E. M. Wooten, choir director.
Church School at 9:45 a.m.
Worship at 10:50 a.m.
Sermon theme: "Workers with God."
Christian Youth Fellowship at 5:00 p.m.
Union Service of Worship at 7:30 p.m. The sermon will be delivered by Dr. Ernest Holloway, and is entitled, "I Believe in the Judgment and Life Everlasting."

THE CHURCH OF JESUS CHRIST OF LATTER-DAY SAINTS
(MORMON)
30 North Second Street

Travis T. Tunes, branch president.
Sunday School, 10:00 a.m.
Priesthood Meeting, 6:45 p.m.
Relief Society Song Practice, :00 p.m.
Sacrament Meeting, 8:00 p.m.
Sunday School Monthly Faculty Meeting, Wednesday, at :30 p.m. followed by the Ward Teachers' Meeting at 8:15 and the Branch Officers Meeting at 8:45 p.m.
The branch presidency has announced tha stome Sunday evening very soon, all speakers for the Sacrament Meeting will be called on from the congregation without any advance notice. The exact evening will not be announced ahead of time, and everyone should be prepared each Sunday Evening when they come to church in the event that they themselves are called on. This type program always brings outstanding results and the spirit of the Lord is strongly felt.
We invite our many friends to come and worship with us.

BIG ADVENTIST MEET IS HELD

21,000 People Attend Convention In Single Day In San Francisco

Pledged to channel every activity of the church into a new surge of evangelism, Seventh-day Adventists returned to their homes in all parts of the world from their international conference in San Francisco.

Attendance at the 12-day session, according to reports given the church here by Pastor Martin C. Shain, broke all San Francisco convention records for a single day on each of the Saturdays, when more than 21,000 people crowded into Sabbath services held in the civic auditorium, the Fox theater and the Memorial opera house. Daily attendance ranged from 5,000 to 7,000, including overseas delegates from 60 countries, among them many national leaders.

Dominating the conference program, Pastor Shain told members here, was the idea that the gospel of Christ must be quickly carried to every nation of earth. Colorful and spectular panoramas staged daily by foreign delegations featured world-wide needs and opportunities, and portrayed tremendous gains made by the church everywhere.

Delegates were told that Seventh-day Adventist world church membership has climbed 140,146 during the last four, to a world-wide total of 716,000 attending 9,991 churches and supporting 3,964 parochial schools and colleges. New missionaries sent out during the same period total 1,235, it was reported, bringing the overseas missionary forces to 24,391.

The church is established in 228 of the world's 282 countries in 700 spoken languages and dialects. Twelve million dollars worth of literature in 195 languages is published and circulated annually. Reports revealed that members contributed $164,000,000 for work of the church during the past four years.

Governor Earl Warren of California, addressing the delegates in an opening session, commended Adventists for their work of peace and called for the prayers of all Christians and a greater pressing of evangelism.

MALAY ACAN GROW COFFEE

SINGAPORE—(AP)—Malaya would readily grow coffee if assured of a market by the United States, says J. W. Ewart, acting agricultural officer, Singapore.

He was commenting on a report that the U. S. senate will shortly consider a bill designed to encourage coffee production in southeast Asia to alleviate the world shortage and provide competition to Brazil. Ewart said coffee had been grown for some time in Malaya but the industry had been superseded by rubber.

Bible Comments

By William E. Gilroy, D. D.

The significance of Ruth in the records of the Bible is not always grasped by those who read, and admire, the story of that Moabitish woman's loyalty and devotion to her Isrealitish mother-in-law, in the book of the Bible that bears her name.

The significance is brought out in a passage in the New Testament far removed from the ancient story. There in the genealogy of Jesus (Matthew 1), is the record that Ruth was the mother of Obed, the grandfather of King David. I like to think that in the ancestry of Jesus who belongs to the whole world, was this Gentile Moabitish woman, worthy in every respect of the Christ who was to come, centuries later.

For Ruth was worthy of the Christ, who gave His commandments of love and who glorified loyalty in human relationships. The story is a simple one, even if involved in elements of deep tragedy, and it is the triumph emerging out of tragedy that makes it a story of such beauty.

Naomi, the Isrealitish woman, had gone with her husband and two sons to the land of Moab, the land across the Jordan from Palestine, where Moses had died in sight of the Promised Land. Here the family, fleeing famine, evidently found the food and prosperity they had come seeking, for the two sons took wives there. Then tragedy came in the death of the husband and father, followed by the death of the two sons.

Left with only her two daughters-in-law, Naomi turned longingly to her native land, where report said bread now was plentiful. Her two daughters-in-law accompanied her, despite Naomi's protests that they remain in their native land. When one daughter, Orphah, finally agreed to return home, Ruth embraced Naomi, uttering the famous words, "Entreat me not to leave thee—for whither thou goest I will go. Vowing that ". . . Thy people shall be my people, and thy God, my God," Ruth married a just man, Boaz, and foraged in their fields for grain left in the wake of the reapers that she might feed her mother-in-law.

Apart from all other details, and Ruth's place in the genealogy of Jesus, it is a noble story of two women in a relationship that is not always so happy, even among intelligent and educated women from whom better things might be expected.

The example of Ruth and Naomi, and the teaching of the great Teacher descended from Ruth, ought to make it possible for women to live in love and loyalty with each other, even in circumstances where the situation may be trying.

One-hundred-years or more before the great era and succession of Hebrew prophets began with Amos and Hosea, two memorable prophets, Elijah and Elisha, had appeared in Israel.

There is no "Book of Elijah," or "Book of Elisha," as there are books of other prophets, nor is there much record of what these prophets said; but there is a great deal about what they did, and about what they represented as the champions of purity in religion during a time of evil kings and much corruption among the people.

The story of Elijah and Elisha differs considerably from that of the later prophets in the extent to which it is permeated with miraculous and wonder-working incidents. Some of these incidents ought to be read in the light of the New Testament.

When James and John wanted Jesus to call down fire from heaven and consume villagers who had used him inhospitably, as Elijah had done to the messengers of Ahab, Jesus had replied, "Ye know not what spirit ye are of." And the picture of Jesus blessing the little children is strangely and beautifully in contrast with that of Elisha, cursing the children who mocked him.

However one may regard such incidents, these earlier prophets were like their successore in their moral earnestness, their fearlessness in rebuking evil, and in the intensity of their devotion to the integrity and welfare of Israel.

One misses in the entrancing story of their lives and deeds, as told in the Books of Kings, the grandeur and richness of their supreme prophetic vision of the God of the whole world. Fearless in their rebuke of evil, they found plenty of evil to rebuke.

Their story is interwoven with that of kings as typified by King Ahab, who stood between a line of evil predecessors and successors. And to the weakness of the kings was added the strength in evil of the fanatical and ruthless idolatress, Jezebel, whose name has become a byword for wickedness in women.

It should ever be borne in mind that the prophets' concern for purity or religion was not related just to ritual observance, or their conception of one religion as against another. Idolatry meant corruption and impurity of life. The various references to Sodomites in the record is an indication of the moral depravity against which the prophets fought.

Much of the glory of Israel's integrity in that ancient world is associated with the higher moral conceptions relating to family life, and the relation of the sexes. The Old Testament records much concerning romantic love.

But such moral conceptions and foundations needed constant safeguarding, as they do in our modern world. The devotees of Baal, under various other names, are still with us. Those who are on the Lord's side have much to learn, and much inspiration to find, from the example of the morally earnest and fearless Elijah. The incidents of his life have become rich symbols of zeal for God, and God's ways for man.

GRACE EPISCOPAL CHURCH

SUNDAY, JULY 30, 1950
Eighth Sunday After Trinity
7:30 A.M. HOLY EUCHARIST
9:30 A.M. MORNING PRAYER AND CHURCH SCHOOL
9:45 A.M. SENIOR CHOIR REHEARSAL
11:00 A.M. HOLY EUCHARIST AND SERMON

DURING THE WEEK

TUESDAY:
7:00 p.m. St. Vincent's Guild—Meeting and admission service.
WEDNESDAY:
7:00 a.m. Holy Eucharist (Chapel)
9:30 a.m. Holy Eucharist (Chapel)
THURSDAY:
7:30 p.m. School of Religion

IMPORTANT- DUE to inclement weather—

DEDICATION SERVICES of CLARK MEMORIAL PARK WILL BE HELD AT

Carroll's Auditorium

With The Kind Permission Of
Professor Henry C. Carroll

Sunday July 30th, 2 pm to 4 pm

HEAR THESE NOTED SPEAKERS!
Pres. Felton Clark
SOUTHERN UNIVERSITY
Prof. J. K. Haines
PRES. STATE TEACHERS ASSN.
And—Many Others

Chimes will play in the Clark Memorial Park from 10 A.M. to 6 P.M.

You'll hear the sole-stilling music of the newly installed chimes at Clark Memorial Park.

SORRY—Newly built roads and rainy weather makes automobile transportation directly in the park impossible for a few days.

J. C. CLARK MEMORIAL PARK INC.

"A Perpetual Care Cemetery"

Phone 3307 601 S. 2nd St.

WORLD WAR II VETERAN ENLISTS

Jack R. Holder, former West Monroe resident, who recently volunteered for flight duty in Korea. This picture of Captain Holder was taken in North Africa during the last war.

Local Pilot With 83 Missions Volunteers

By Jim Reynolds
(Of the Morning World Staff)

You'd think a man who had spent a large part of the las twar in the air over Europe and North Africa . . . A man with 83 missions to his credit . . . would get to the point of saying "Enough is enough."

But there are some folks, it seems, who have a huge capacity for taking punishment and going back for more.

One of these folks, in our opinion, is a young West Monroyan, Jack Holder.

By profession, he's a flier, currently very much in the employ of Uncle Sam. He's been in the air forces since 1942, so by now he must have a pretty good idea of what he wants.

Right now, he wants to go to Korea, to be in the first hot battle of the five-year-old cold war. He's going there, too, as Capt. Jack R. Holder, U. S. A. F., fighter pilot.

This miliary business started with Jack when he joined the National Guard in Monroe before the last war. After training with the unit for a short time, he left with the group for active duty in the early part of 1942.

At the time he left, Jack was working for the Ouachita Candy Co. He had graduated from Northeast Junior College just previous to joining the guard. He is also a graduate of Ouachita Parish High School, class of 1939, and worked his way through N. J. C. by bellhopping nights at the Frances Hotel. What adds the Horaio Alger touch to the climax is the fact that he worked previously as a newsboy for the News-Star and World.

Most of the boys in the guard unit stayed with the ground forces, but Jack wanted to fly and went about achieving his hope, signing up as an aviation cadet for training at Lemoore Field.

In August, 1943 Jack got the wings he wanted and began intensive training for what was then called "pursuit pilot."

Another important event in Jack's life took place shortly after he went on active duty when he married Miss Mignon Harding, also of West Monroe.

From 1943 until the end of the war, activities in the European and North Africa theaters of war kept Holder busy enough to concentrate on the present. Eighty three missions have a way of occupying one's time pretty well.

When the war ended, Jack, then a first lieutenant, was promoted to captain in the air force reserve. He decided to stay in the service, even though he would have to become a master sergeant until there was a billet open for a flying officer of his rank.

Since then, and until just a few weeks ago, he has continued wearing the stripes, awaiting the day when shoulder bars and flight wings would replace them.

When the Korean war broke out, Jack started itching to get back in the air again. Clark Field, outside Manila, where he has been stationed for three years, was pretty close to the fighting as global wars go, and a complete alert for his squadron was expected soon.

Mignon didn't want him to go. . . wives are often like that, we hear . . .but Jack was persuasive and eager.

So, this week, Capt. Jack R. Holder goes back into the air with 83 combat missions and eight years service behind him, anxious to increase his score.

Mignon and the children, seven year old Joe and three year old Jack Jr., better known as "Slugger," are on their way home after two years overseas to Jack's mother, Mrs. Alys Holder of West Monroe.

His mother feels that nothing bad will happen to Jack. "He came through the last one all right," she says, "and I feel that he'll come through this safely." That doesn't really stop the worrying, though. . .mothers are often like that, too.

FIRST AID CLASSES

Fully 200,000 first aid trained civilians has been requested of National Red Cross. Everyone should know first aid for his own protection, but first aid is also a home defense measure. Classes are being organized by your local Red Cross. Call 6780 and join a class.

'Father Divine' Of Africa, Eyes A Sudan Throne

By Fred J. Zusy

KHARTOUM, The Sudan—A tall and dignified Black man with more followers than Father Divine is one of the key figures in the politics of this sprawling section of Africa.

He is Sir Sayet Abdel Rahman El-Mahdi, a famous Moslem religious leader and son of the man who led the Revolt of the Dervishes—a fanatic Moslem movement—in the 1880's.

Sir Sayed (his title was bestowed by the British) lives in a palace in Khartoum at the junction of the White and Blue Niles. Lovely crested cranes strut and dance on the green lawns around the palace.

He owns a shiny new green Rolls Royce. He is one of the wealthiest natives in Africa. His holdings include great cotton lands, including a rich island in the White Nile upstream from Khartoum. Some say his income from cotton last year was nearly $3,000,000.

His religious followers throughout the Sudan number hundreds of thousands. Some of them are said to work on his cotton plantations

without pay—for religious reasons.

Sir Sayed, with a grey head and grey beard, is the biblical prophet in appearance. He is an important man in Africa because he is the recognized head of the independence movement in the Sudan.

His opponents and some neutral observers figure that his ambition is to be the king of an independent Sudan.

The Sudan is one of the biggest countries in Africa, covering 1,000,000 square miles. It has an estimated 7,500,000 people— mixture of Hamite (Caucasian) and Negro blood.

The Sudan is technically ruled by Britain and Egypt, under condominium. This is an agreement reached in 1899 after an Anglo-Egyptian army led by Lord Kitchener recovered the Sudan after the Dervish revolt.

The British position seems to be that they're sticking around only long enough to get the Sudanese people on their feet ready to govern themselves. Egypt, however, demands union of the Sudan with itself, under the crown of King Farouk.

The Sudanese people have never given any decisive indication on how they feel about this. Less than one per cent are literate. Their leaders are divided.

Sir Sayed says he's for independence. Another big religious leader—Sir Sayed Ali Merghani—is said to be lined up with the pro-Egyptian side.

Field Day For Farmers Is Set

The Northeast Louisiana experiment station at St. Joseph will be host at an open house held there on August 3 and 4. The public is invited to attend and to witness some valuable demonstrations such as weed control through the use of special chemicals, hogging off the corn crop will be demonstrated and pasture growing will be the day's program.

Ouachita parish day will be August 4 when it is hoped that there will be a large number from here in attendance.

U. S. MARINES OF TODAY, YESTERDAY

Modern marines are a far cry from the blue-coats

The first marines went into action in 1776

U. S. Marines Return To Korea After 79 Years To Battle Invading Communists

By Alexander R. George

WASHINGTON — U. S. marines on their way from the west coast to the Battle of Korea will not be the first Leathernecks to fight on Korean soil.

Seventy-nine years ago a battalion of Marines, with the support of ships and sailors of the Asiatic fleet, won the two-day Battle of the Salee River Forts. It was the first time that soldiers of a western power had spent a night on Korean soil.

The battle followed the alleged treacherous firing by Korean soldiers on an American party surveying the river. Asiatic Fleet Admiral John J. Rodgers had obtained permission from Korean authorities to make navigation soundings.

For several years prior to the Salee river fracas Koreans reportedly had mistreated American sailors and others shipwrecked on Korean shores. Some Americans were said to have been killed.

How Situation Developed

In the spring of 1871 the United States minister to China, Frederick Low, arranged a conference with Korean authorities looking to the protection of American citizens. Low enlisted the services of the Asiatic fleet, then in Japanese waters.

Low boarded Adm. Rodgers' flagship, the Colorado, and the squadron arrived off Salee river anchorage late in May. After an exchange of apparently friendly visits between Koreans and Americans, the river surveying expedition was launched.

The surveying party was suddenly fired upon from the Korean forts and the beach. American gunboats steamed into action, returning the fire and rescuing the surveyors.

Low and Rodgers demanded an explanation and reparations. The Koreans failing to give a satisfactory answer in ten days, an expedition of gunboats with a marine landing party and seven field pieces sailed up the river.

The guns of the three Korean forts were silenced by fire from the American vessel. The following day a marine battalion and a detachment of sailors, led by Capt. McLane Tilton, stormed and captured the forts.

Marines' 100th Battle

The Salee river engagement was the 100th battle in which units of the marine corps, established in 1775, had participated. The marines' first battle was during a raid on New Providence in the Bahamas on March 2, 1776.

The first fighting by U. S. marines in the far east took place on Sumatra, Feb. 7, 1832. Some 250 marines and sailors defeated a band of Malay pirates in the Battle of Quallo Batoo.

The Leathernecks' first fighting in China was at the Battle of Shanghai in April 1854. Marines and British marines drove off Chinese Imperialist forces which had encroached on the foreign settlement in Shanghai.

How the Corps Grew

In the Spanish-American war the marine corps had a force of only 75 officers and 2,000 enlisted men. When the United States entered World War I the marines had 511 officers and 13,000 men, but during that war more than 31,000 marines were sent overseas for service in the A. E. F.

When the Nazis overran France in the summer of 1940 the marines had an active force of about 28,000. By the time of the Japanese attack on Pearl Harbor, Dec. 7, 1941, volunteer enlistments had increased marine strength to 66,000.

The corps now has an active force of 74,000 and a reserve of about 90,000. Its peak strength in World War II, when it engaged in about 37 major campaigns and battles in the Pacific, was 486,000.

The Marine Credo

The marines pride themselves as being the possessors to a high degree of three military assets. These are their traditional fighting spirit, specialized skill in amphibious operations and constant state of readiness.

Maj. Gen. M. Silverthorn, director of the marine reserve, said recently "the marine corps does not aspire to have a second land army."

"It is the readiness of the fleet marine forces, rather than their size, which is the important consideration," he said. "They are capable of providing moderate-sized amphibious striking forces on short notice—forces which could well be of vital importance in the period of tension immediately preceding a war or in the early stages of a war when the country is not yet fully mobilized."

4-H Club Camp Held By Negroes

Ten miles east of Calhoun, was the location of the north Louisiana annual 4 - H Club encampment which began July 7 and ended July 21st.

The supervisors of this great event were; Robert J. Courtney, assistant state agent for Work With Negroes and Mrs. Almedia Lewis, state home demonstration agent, having for their assistance, 39 local county and home agents of north Louisiana.

The object of the encampment was to acquaint the 4-H Club members with each other, out-door-life and wild life activities.

To achieve this object, classes were conducted daily in which the club members were taught arts and craft, insect control, forestry and its care, skills of wild-life trapping and wild-life control.

The campers took great interest in their classes and attended them with eager enthusiasm.

Games, club songs and friendly chats were the chief sources of recreation.

Billy the Kid, frontier western outlaw, is said to have started his crime career when only 12 by killing a man in a fight at Silver City, New Mexico.

Farm School Gives Home To Children

By Cynthia Lowry

MILLBROOK, N. Y.—Greer, to hundreds of children, means home.

Nestled in the rolling hills of eastern New York state about midway between New York City and Albany, is this 1,400-acre farm school for children whose own homes have been broken up by divorce, illness or death. These are not underprivileged children in the financial sense, but youngsters from six to 18 who need a special type of affection and understanding to fit them for useful lives.

Dr. Randle Elliott, school director, says many of the children come to Greer with good family backgrounds, secure and well-adjusted, but others have been scarred by family situations and are borderline cases which might easily fall prey to nervous breakdowns or even become delinquents.

Cottages Hav e"Parents"

Care is simple. The children live in cottages of 15 to 30 students, divided by sex and age. Keystones to the whole school are carefully-picked cottage "parents" who provide for the children a sense of security and affection.

Dr. Elliott says many of the children who arrive are aloof, withdrawn, tense or over-aggressive. In a few weeks they relax and become assimilated in their groups.

There is regular schooling up to high school graduation. Many of the graduates have gone on to college. Boys help run the farm and do maintenance jobs, including work in the school fire department. Girls do housekeeping chores and assist in the kitchen. Even the youngest children have tiny, individual gardens near their cottages where they can raise flowers and vegetables. Each cottage is allowed a pet animal.

No Money Snobbery

There's no money snobbery possible at Greer. It costs the school about $1,600 a pupil a year—and tuition is $100 a month or as much as a family is able to pay.

"That way, everyone starts out equal," Dr. Elliott said, "because no one is paying as much as it costs to support the child. Of course, we never take children whose families are able to afford private school tuitions." School authorities are careful to screen applicants for children who need and would benefit from the Greer way of life. The school has a "town house" in New York, directed by Mrs. Carol Rouse, who has a long background in social work.

"One important factor in selecting students," she said, "is picking those who crave rural living. Many children—particularly girls—want the variety and stimulation of urban life. They would be unhappy at Greer."

"There's another important work that the school does," she adds. "It frequently is able to put a mother—or father—back on his feet."

Parents are always welcome at Greer and many parents make the trip regularly.

Dr. Elliott calls the school's function "situational therapy"—fancy words which really mean that children are being taken care of and are happy, while parents are getting adjusted to new and difficult situations.

V. F. W. Post Will Again Be Host

Rain or shine, Rodney J. Hobbs post, Veterans of Foreign Wars, will be once more host to all posts and auxiliaries in this district, Thursday, August 3, at 8 p.m.

Before having a program of this kind was held recently and was so successful that it is now planned to duplicate it. The post hall is now nearly complete with new decorations and improvements. Auxiliary members will serve refreshments and a big time is anticipated.

Fred Fudickar Hears Voodooism Troubles

By Percy Fant
(Of The Morning World Staff)

The work of a district attorney can be amusing.

Among problems Fred Fudickar, Jr. had to tackle last week was the "chasing away of evil spirits" which a 49-year-old Booker T. Washington Negress claimed was cast on her by her father-in-law.

An interview between the Negress and District Attorney Fudickar Friday afternoon went something like this:

Fudickar: You say this man sprinkles magic powder around your house.

Negress: Yes sir.

Fudickar: Where does he get the powder?

Negress: I don't know where he gets the stuff, but he keeps it over the head of his bed.

Fudickar: Oh I see. Has he ever tried to sprinkle the powder on you.

Negress: Yes sir.

Fudickar: When?

Negress: One day when I was going out to my hog pen.

Fudickar: What did you do?

Negress: I jumped away and 'jes looked him straight in the eyes.

Fudickar: Then he didn't get the powder on you?

Negress: No sir.

Fudickar: How do you know the powder is magic? Does it hurt? referred her to a physician.

Negress: Yes sir. It makes me sick.

Fudickar: It makes you sick? I thought you said he didn't get any on you?

Negress: He didn't, but I can't help stepping in it. It's all around the back and front parts of my house. I even got some of it around my bed.

Fudickar: Are you certain who put the powder around your bed?

Negress: No sir, but I think it was.—

Fudickar: But you aren't sure?

Negress: No sir.

Fudickar analyzed the case and referred her to aphysician.

Communists Devote Time To Pamphlets

(Associated Press Feature Service)

COBURG, Germany—The Communists have always been great devotees of signs, pamphlets and placards.

Some people think they use them to convince themselves as much as anyone else.

Up in the west German border city, smack against the Russian zone, the Communists aren't convincing anybody. Take the new border propaganda signs recently put up.

The signs have their backs to the Russian zone, so the Communists can't enjoy their own handiwork.

Some east zone Communists — and a few from the west, too—have a great time painting signs on walls and fences around border towns at night. These usually read: "Ami (American) Go Home!" They are apparently supposed to convince the people that the Communists are busy at the job of running the Americans out of the country.

A German border policeman who watched the propaganda boards go up pointed to a Russian soldier moving through the brush about 100 yards away, and said: "That's where the police stay. But when Ivan (Russian) isn't looking, sometimes they slip across to us. We don't give them slogans. We give them something they understand. Hot soup and stew!"

Members of at least one group of present-day Indians in New Mexico are descendants of the cliff-dwellers who lived in what is now Bandelier National Monument.

Miss Caterina Bruno Journeys Here From Italy To Visit With Brother, Nick Bruno

By Yvonne Brett
(Of the Morning World Staff)

It's a long way from the island of Sicily to New York, according to Miss Caterina Bruno, sister of Nick Bruno of Monroe, who arrived in this country July 8 to visit her brother whom she hadn't seen in 29 years.

Nick Bruno was the only member of the family to leave the old country and come to America, leaving at home one brother and three sisters.

Miss Bruno teaches the fifth grade at a Sicilian grammar school and is eagerly awaiting the opening of school here in September so that she may witness the everyday ritual of an American classroom.

Four months is the time alloted Miss Bruno for her stay in the States. In this time she hopes to acquire some of the American characteristics which her brother possesses.

"There is more to do and more automobiles than I ever dreamed I would see in the world," Caterina said.

Caterina spoke no English when she arrived in the states, but is learning fast. She has added to her Italian vocabulary the expressions of "good morning" and "good night." At this rate, I think I will make my sister a full-fledged American before she goes home," stated her brother.

Before having her picture made for the Morning World, Miss Bruno declared that the paper would have to wait until she could have her hair fixed as American women were fixing their's. When we arrived at the Nick Bruno home to snap the picture we found her in style with the short hair-do so in style at this time.

Linen and embroidery of the finest quality, which were made by Miss Bruno sister-in-law in Sicily, were brought as gifts to relatives. Hand made articles of this type are not to be found on the American market, and consisting of some of the most delicate type of stitching that can be done by an individual.

ARRIVES FROM ITALY

Miss Caterina Bruno, sister of Nick Bruno, arrived in the United States July 8 for a visit with her brother whom she hasn't seen for 29 years. (Staff Photo by Marvin DuBos, Morning World Staff.)

Emanuel Fritz Says Industry Is Meeting Standards Of Conservation; Deserves Cooperation From Forest Group

NEW YORK, July 29.—The U. S. forest service is scored for failure to cooperate with lumbermen's conservation efforts, in an article by the forestry expert Emanuel Fritz, published today in Fortune magazine.

The author is a professor of forestry at the University of California in Berkley, was formerly an assistant in the U. S. forest service, and for many years was editor of the Journal of Forestry. He also has been consultant to the U. S. department of the interior, the Save-the-Redwoods League, and other organizations.

"Lumbermen," Professor Fritz declares, "are meeting ever more generally the standards that were set by the reformers who launched the good fight for forest conservation. Today the lumber industry is well along with two new policies: growing on cutover lands, and growing on a crop basis.

"In the light of this revolution in lumbermen's ideas, it is silly of the forest service to persist, as it does, in heroic attitudinizing. When it ought to be cheering and cooperating—as the forest services of the timbered states are doing—it is still fighting.

"Sometimes it seems as though the forest service would like to take wood largely out of the economy in order to protect the forest primeval or even the second growth. More probably, however, it disregards changed conditions and problems so that it may hang on to the power it has and even, in the way of government agencies, get more.

"The service has long clamored for federal regulation of private lumbering, and a series of relevant bills has been introduced in congress. To get power, the service will help to break down the system of government by states, with the ultimate effect of socializing all U. S. timber."

Conservation Is Now Profitable

The U. S. lumber industry knew a couple of decades ago that it had reached the last domestic timber frontier and would have to change methods, Professor Fritz explains in Fortune.

"Conservation is now profitable. Operators find it difficult and costly to relocate after cutting out their holdings. So it is good business to hold cutover lands such as old-time lumbermen would have let go for taxes, or even buy back relinquished lands, or to add cutover holdings to adjacent going stands. It is also good business to prepare for tree crops.

"Men of the trade that once fought Guifford Pinchot (the first chief U. S. forester) are spending money in the spirit of Pinchot's conservationist ideas—but for profits.

Industry Employs Foresters

"We are only some 50 years from the exhaustion of old growth even in the west. Hence many private operators employ forest foresters to help stretch out old stands and take steps to replace them. The foresters help to provide moisture and light by spacing seed trees well; to allow for the principal species the proper seedbed conditions; to train logging crews to avoid damaging uncut trees; to guard against debris fire hazards; to control insects and diseases."

In the last 10 years the lumber industry has started three major movements to grow more timber, Professor Fritz records: the "tree farm," the "keep green," and the "more trees for America" programs.

"A tree farm is a privately owned forest area dedicated to commercial growing. Regional lumber manufacturers' association a certificate and the right to use set standards. To obtain and hold the term tree farm, the owner must agree to maintain designated land for production of forest crops: he must provide reasonable protection from fire, insects, disease, and damage by excessive grazing; he must harvest so as to assure future crops; he must furnish periodic information on progress, improvements, and plans." Today there are 20,776,000 acres in tree farms, Professor Fritz reports.

"The keep green movement is pointed primarily toward the public to increase consciousness of fire. Keep green has done much to awaken people to the fact that forest fires, which hurt everybody, are preventable.

More Trees for America

"The industry's more trees for America program is aimed at small owners (5,000 acres or less), who are very important as a group. They hold 261 million acres. This program is best handled by agricultural extension divisions. Half of the small owners are farmers to whom the woodlot is of secondary importance, but who are accustomed to agricultural extension specialists and know their value for farm crops. If the program gives one-fifth of the small woodlots good management, its cost will have been justified. And already a goodly number of small owners have obtained tree farm certificates.

Conservation Is Wise Use

"Real conservation is use, wise use, rather than disuse," Professor Fritz emphasizes. "Some foresters believe that eventually some cutting, if light and limited to dying trees, should be practiced even in national and state parks. Commercial forest conservation means the complete use of mature trees and of those with little prospect of maturing usefully—combined with sparing immature trees with a reasonably good chance of developing profitably. And the test of cutting must be to cutover land ready for prompt natural reforestation.

"The forest service admits that U. S. forestry 'has made great strides,' but the service calls the present industry approach 'piecemeal,' and the chief forester still insists that state laws 'do not eliminate the need for federal action.' The forest service has contributed handsomely to forestry knowledge, but like all government bureaus, it has tasted power and craves more.

"Yet there is room for both private forest enterprise and the forest service if they work together and not against each other."

Administration Stands In Cross-Fire Of Farm Prices

By Ovid A. Martin
Associated Press Farm Reporter

WASHINGTON, July 29.—(AP)—Proposed price controls for food and farm products threaten to cost the administration good will among voters in this hard-fought congressional election year.

That's true whether or not controls are imposed.

The reason is simple:

If the price level is set too high, consumers won't like it.

If too low, the administration will be risking farmer ill will.

And if controls are not used, and prices keep rising, there is the angry consumer again.

Actually, agriculture department experts figure food prices won't go more than 3 or 4 per cent higher this year. The bountiful stocks of everything will have a stabilizing effect.

Further administration men say inflation in general will be blocked by the partial production and credit controls, and higher taxes, which President Truman has asked congress to hand him.

Despite all this, there is much pressure for controlling everything, including wages and consumer prices as the best way to beat inflation.

Swiftly moving events of a month at war have greatly changed the complexion of the farm problem.

The Brannan "cheap food" farm plan may fade into the background as a fall campaign issue for votes of farmers and consumers.

Sharply rising markets have dashed consumer hopes for the lower prices offered by this Truman administration farm plan. The consumer, now would feel lucky if his food costs just didn't go higher.

(The Brannan plan would throw farm perishables on the consumer market without price support. The farmer would be guaranteed a good income by direct federal subsidy. Under present law, the farmer gets his federal backing by a system of loans and government purchase of his surplus products. These operations are intended to prevent market prices from falling below a level considered fair to farmers.)

But with a new war boom market in prospect, growers are beginning to lose interest in such farm programs. Advancing prices promise to take care of the situation for them.

But there is a distinct possibility that desires of consumers and farmers will hit head-on in the weeks ahead. The administration might get caught in the middle.

Already there is widespread demand for price controls and a price roll-back to levels prevailing before the Korean war started. Such demands are coming from consumer groups, governmental advisers, some congressmen and businessmen.

So far, President Truman has resisted these demands. But whether he will be able to hold them off until after the November election is anybody's guess. Administration leaders concede that if prices keep going up, it will be necessary to clamp on controls and rationing.

Farm leaders, in and out of congress, are prepared to wage a bitter fight against setting ceilings on prices of farm products at levels prevailing before the fighting started.

They say such prices of most farm products were below figures which federal farm laws and programs declare to be fair to both producers and those who buy his products.

Farm laws have set up a standard for measuring farm prices. It is called "parity." These laws say in effect, that farmers must get parity prices for their products if they are to reap their fair share of the national income.

Hence, any action to put ceilings on farm prices at levels below parity could be expected to bring charges that the administration was nullifying the intention of farm laws.

Yet, if prices were rolled back to levels existing before the invasion of South Korea, many would be below parity. Even if ceilings were set at today's levels, quite a number would be frozen at less than parity.

On the other hand, if the administration set ceilings on farm products at parity or higher, many commodities would be free to advance considerably from current levels.

Further increases could be expected to bring as sharp protests from consumers as below-parity ceilings would bring from farmers.

Thus the question of price controls has for the administration none of the dual farmer - consumer vote appeal of the Brannan plan. The latter would assure farmers high level returns and consumers cheap prices when there were surpluses.

So if the administration puts ceilings on farm products at below parity, it runs the risk of losing valuable farm votes. If it sets ceilings at or above parity, it runs the risk of alienating votes of consumers.

Much the same issue developed in World War II, with congress, under pressure of its farm bloc, barring ceilings below 110 per cent of parity.

SHORT COURSE HONORED PARISH

Ouachita 4-H Members At L. S. U. Received Number Of Awards

Ouachita parish shared in the honors at the 37th annual 4-H State short course held at Louisiana State University July 24-28 as announced by Audrey H. Dawson and Robert W. Childress.

Myrl Kilpatrick, member of Ouachita Parish High School club placed first in State Garden contest ad will receive as an award a trip to Nationl 4-H Club congress held in Chicago in December. Myrl will compete for national honors at the congress.

Mary Lou Meachum, member of Calhoun 4-H Club placed third in the state in the national vegetable demonstration contest. Mary Lou will attend the national convention of National Vegetable Growers meeting in New Orleans in December and will compete for national honors.

The poultry team with Wanda Jordan of Calhoun club, Dick Holloway of Okaloosa, Gene Fordham of Millsaps club placed fourth in the state. This team will compete for state honors this fall at state fair held in Shreveport. Dick was the second high individual with 971 points, the high individual scored 979 points.

The meat identification team consisting of Yvonne Wilson of Millsaps club, Pelham Warren of Ouachita Parish High School club and Breard Bonnette of Okaloosa placed second in state.

The crops-judging team placed sixth out of 57 teams. This team consisted of Billy Ewing of Crosley club, Willie May of Millsaps and Jackie Lavespere of Calhoun.

Thelma Parsons of Ouachita Parish High School club placed tenth in the food preservation contest.

Other club members making the trip were Christine Clampit, Barbara Roberts, Patricia Carson, Natalie Nolan, Edwin Emory, Tommy Baskin, Bobby Roberts, Kenneth Coon, Odis Williams and Bobby Rayner and Jerry Parker.

GAS OFFICIAL TECH SPEAKER

Robert Curry Will Deliver Summer Commencement Address

RUSTON, July 29.—(Special)—Robert H. Curry of Shreveport, general manger of the Southwest Natural Gas ompany, has accepted an invitation to deliver the summer commencement address at Louisiana Tech at 8 p.m. Friday, August 11, Acting President R. L. Ropp announced.

Degrees will be conferred upon 167 graduates, the largest summer class in Tech's history. Caps and gowns will be worn at the graduation exercises by the candidates for degrees, the college president, the deans of schools and the registrar, but the general faculty will not participate in the academic procession. The teaching staff, however, will be urged to attend the commencement event, President Ropp said.

In accordance with the usual summer-time custom, there will be no baccalaureate services in connection with the graduation activities.

Mr. Curry, a member of the state board of education from the fourth congressional district since 1943, has been manager of the Southwest Natural Gas Company for more than 25 years. A few years ago he moved to Shreveport from Haynesville, where he had maintained his office.

Mr. Curry has been active in civic work, having served two terms as president of the Haynesville Lions club and one term as district governor of the Lions clubs of Louisiana. He is a Shriner and formerly took an active part in Boy Scout work.

OLLA

Weekend visitors in the home of Mr. and Mrs. Ezra Canady were his father, Irvin Canady and sister and brother-in-law Vera and Jack Canady of Eros.

Mr. and Mrs. Edward Netherly are visiting their son and daughter-in-law Dr. and Mrs. John Netherly in Tilden, Tex.

Visiting Mr. and Mrs. Jack Brown in Bloomington, Tex., is his mother, Mrs. Rosa Brown.

Mr. and Mrs. Bryant Strozier attended the Strozier family reunion in the home of Mrs. F. F. Henry at Clay, La., Sunday.

Mrs. M. A. Elliott, Sr., has returned from Nederland, Tex., where she was guest of Mr. and Mrs. Jim Bob Elliott and family.

Recent guests of Mr. and Mrs. M. A. Elliott, Sr., were Mrs. L. C. Nunn and Miss Mary Bess Prestridge of Columbia.

Mr. and Mrs. James Embry and sons of Longview, Tex., are visiting friends here.

Visiting Rev. and Mrs. Elwyn Hayes in Pineville were her parents Mr. and Mrs. D. C. Berry and sister, Miss Patty Berry.

Bill Berry of El Dorado, Ark., spent the week end with his parents, Mr. and Mrs. D. C. Berry.

Mrs. H. E. Cooksey is home and convalescing following a surgical operation in a Monroe hospital.

State Police

State police of troop "F" arrested 20 persons during the past week including three charges of drunk driving and one for reckless driving. Those charged are:

Herman C. Martin, 30 route 1, Vienna; drunk driving and no driver's license.

Alfred W. Kyzar, 42, Tallulah; Ralph A. Holloway, 42, route 2, Rayville; drunk driving.

A. G. Latchison, 22, Negro, Tallulah; reckless driving and causing property damage.

Joseph G. O'Malley, 45, Los Angeles, Calif.; E. M. White, 43, Shreveport; Iven C. Woodward, 32 Ft. Worth, Tex; speeding.

Spencer Hall, Jr., 18, Negro, Lake Providence; Walter Lee Williams, 18, Negro, route 3, Lake Providence; Hobert Croft, 32, Negro, 3400 DeSiard street, Monroe; no driver's license.

Elbert Charles Cagle, 37, Columbia; no brakes, no license and no driver's license.

Alphus R. Pemberton, 45, Tallulah; no license, no chauffeur's license.

Sam Houston Jordan, 36, Houston Tex.; operating over-width load without a permit.

Cullie W. Sims, 37, route 3, Monroe; Clyde Willis Purvis, 19, 901 Crosley street, West Monroe; William L. Grace, 26, Tallulah; improper lights.

Cecil A. Allen, 25, West Monroe; improper parking.

Obie Otwell, 42, route 1, Vienna; Polly Spillers, 43, Ruston; disturbing the peace.

Carl Otwell, 33, Vienna; escapee from Bossier City jail.

A motor road leads up to the crater rim of Mount Capulin, extinct volcano in northeastern New Mexico.

PROFESSIONAL
COMMUNITY HEALTH PLAN

FOR THE FUTURE HEALTH SECURITY OF THE CITIZENS OF

OUACHITA PARISH, LA.

(Over Seventy-Five Thousand New "Professional" Policyowners Since January 1, 1950)

. . . issued by **PROFESSIONAL INSURANCE CORPORATION OF JACKSONVILLE, FLORIDA,** a Legal Reserve Stock Life Insurance Company . . . Over Sixteen Years Old . . . with Over Three and one-half Million Dollars Paid to Policyowners. Enrollment only through Duly Licensed Insurance Agents.

ENROLLMENT PERIOD — THREE WEEKS ONLY
JULY 24 THRU AUGUST 12, 1950

Why Should You Enroll

1. Everyone needs security from large hospital and surgical bills.
2. This is your plan to fit local needs and pocketbooks.
3. Through Community Enrollment you get the largest benefit for the smallest cost.
4. Pay full benefits regardless of other insurance.
5. New ailments, as well as old physical conditions, are fully covered.

Who May Apply For Community Health Plan?

1. During the Enrollment Period—Every resident of your Community—All ages (1 day to 100 years). All races, both sexes.

When Do Benefits Start?

1. All Accidents covered from date of enrollment. (Surgical or non-surgical).
2. All Diseases and Sickness (non-surgical) covered after 30 days from date of enrollment.
3. All diseases and sickness (surgical) covered after 90 days from date of enrollment.
4. Maternity Benefit (on family group form only) covered after nine months from date of enrollment.

Where To Enroll?

1. At Professional Community Health Plan Headquarters, shown below.
2. With any Professional Community Health Plan Representative working in your neighborhood.

When To Enroll?

1. Anytime during enrollment period. After Enrollment Period closes representatives will not be available in your community for enrollment.

Professional Community Health Insurance Plan Provides:
Hospital Benefits

Assignments accepted by your Hospitals and may be used in any recognized medical hospital. ANYWHERE, same benefits anywhere you may go.

100 Days for EACH AND EVERY MEMBER of the family in a Hospital room costing up to $6.00 per day, in any 12 months period, or a total of $600.00

Also pays the cost of penicillin, drugs, medicines, dressings, operating room, anaesthetic, X-ray, and all other regular and customary hospital treatment charges up to . . $60.00

First-aid or emergency (accidents only) $5.00

Also pays for Maternity (on Family Group Plan only) all hospital charges after nine months, up to $50.00

Also pays for Ambulance to or from hospital $5.00

Surgical Operations Benefits

All Medical Associations recommend voluntary pre-paid Medical and Surgical Care Plans.

Every Surgical Operation is covered from $7.50 to $100.00 —whether in your doctor's office or the hospital. Space will not permit the listing of all operations and accidents, but here are some examples (other operations covered for proportionate amounts):

1. Appendectomy or any other cutting into abdomen $100.00
2. Double Hernia . . . . $ 80.00
3. Cutting into Cranial Cavity $100.00
4. Removal of Eyeball or Cataract . . . . $ 80.00
5. Suturing of Surface Wounds . . . . $ 7.50
6. Tonsillectomy and/or Adenoidectomy . . . . . . $ 30.00
7. Fracture of Thigh, Leg or Upper Arm . . . . . . $ 65.00

PAYMENTS MADE TO YOU OR YOUR DOCTOR OR HOSPITAL

Registered Nurse Benefit

When not confined to hospital, but confined at home, for Registered Nurse Service. For injury, non-surgical sickness, or surgical sickness, $5.00 per day, up to $150.00

Men and Women NEEDED to accept Applications on this Plan
See O. O. Willis, Francis Hotel

PROFESSIONAL COMMUNITY HEALTH PLAN ISSUED AND UNDERWRITTEN BY

1. An old line, legal reserve, stock insurance company, the **PROFESSIONAL INSURANCE CORPORATION OF JACKSONVILLE, FLORIDA.**
2. All benefits are payable just exactly as outlined in the written policy contract. (Policy Form 2CH-1-50)

You are invited to call at Professional Community Health Plan Headquarters for full details, without obligation or cost. The above is only an illustration of the plan and is not a contract.

Act Now . . Don't Delay . . Contact

O. O. WILLIS, DIRECTOR
or Any Authorized Representative
HOTEL FRANCIS LOBBY
Phone 8975
MONROE, LOUISIANA

BUY NOW ON EASY TERMS

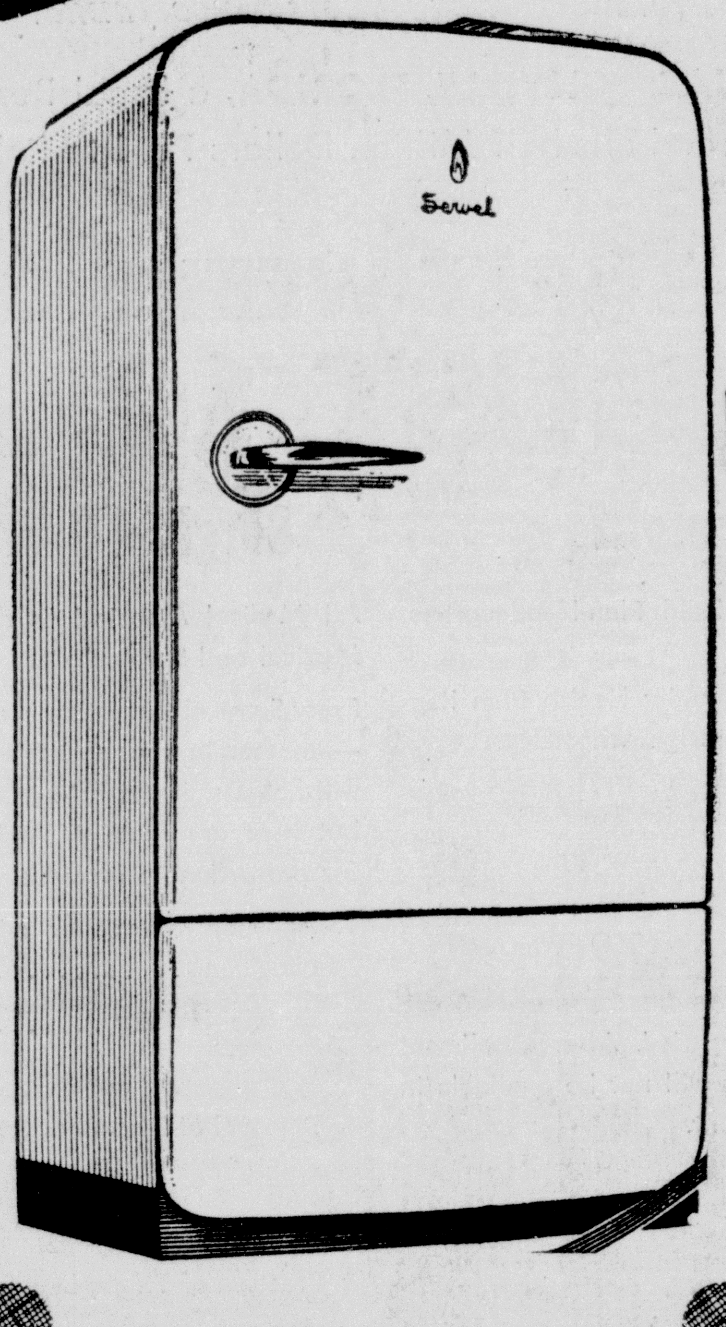

Servel
The GAS Refrigerator

- No Motor To Wear!
- No Machinery To Grow Noisy!
- No Moving Parts!

10 YEAR GUARANTEE

UP TO 36 MONTHS TO PAY

MODELS PRICED AS LOW AS

$199.95

$2.36 Weekly

Will Buy A 6 Cu. Ft. Deluxe Servel Gas Refrigerator With Frozen Food Compartment Across The Top.

UNITED ELECTRIC SERVICE INC.

915 Louisville Ave. | Phone 365

"IT COSTS LESS TO OWN THE BEST"

ROMANTIC PAIR

Star Gary Cooper and tempestuous Lauren Bacall in a scene from "The Bright Leaf", Warner's romantic drama opening at the Paramount Theatre on Wednesday. Story of love amidst the creation of a tobacco empire, the film also stars Patrica Neal and Jack Carson.

'Bright Leaf,' Gary Cooper Starring, In Local Debut

Lauren Bacall And Patricia Neal In Supporting Cast At Paramount

"Bright Leaf," Warner Bros.' long-awaited picturization of the brilliant novel, comes to the Paramount Theatre Wednesday for a four day engagement.

Starring Gary Cooper, Patricia Neal, Lauren Bacall and Jack Carson, the picture is assured of a major cast strong enough to portray the roles in a story of the building of a tobacco empire in the old South, set against a background of Southern mansions, beautiful women, fiery tempers and courtly manners—all that went to make a story of the proportions that has not been seen since the epic "Gone With the Wind."

As Brant Royle, a devil-may-care southerner, Gary Cooper returns to his home town to woo again the aristocratic Patricia Neal whose father, played by Donald Crisp, will have none of him. Cooper launches a tobacco empire which ultimately ruins Crisp, and while he marries the girl, is never happy with her. Only Lauren Bacall, another beauty of shady background who loves him, and Jack Carson, playing a medicine show barker who decides to settle in the southern town, remain loyal as the empire subsequently crashes.

All the sweep and magnificence of the moving story by Foster Fitz-Simons, together with the production values which advance reports indicate Warner Bros. have placed in the film, combine to make "Bright Leaf" one of the most important films to come into town this year. Michael Curtiz, top Hollywood director, handled the megaphone.

Jeff Corey is also featured.

INDIA'S SHORT OF SUGAR

NEW DELHI—(AP)—India must import 100,000 tons of sugar to meet essential needs during the present year, the food ministry has announced.

Indian domestic sugar production was short of the target figure last year and this year's crop also appears likely to be less than hoped. The possibility of making up the shortage with purchases from Formosa or Cuba is being investigated.

AT THE THEATERS

PARAMOUNT

Sunday, Monday and Tuesday—"The Secret Fury", with Claudette, Colbert, Robert Ryan, Jane Cowl and Paul Kelly. Wednesday, Thursday, Friday and Saturday—"The Bright Leaf," with Gary Cooper, Lauren Bacall, Patrica Neal, Jack Carson and Donald Crisp.

CAPITOL

Sunday — "The Daughter of Rosie O'Grady," with June Haver and Gordon MacRae.

Monday and Tuesday — "Ghost of Frankenstein," with Bela Lugosi, Lon Chaney and Evelyn Ankers, and "Frontier Town," with Tex Ritter.

Wednesday and Thursday—"Young Daniel Boone," with David Bruce and Kristine Miller, and "Harbor of Missing Men," with Richard Denning and Aline Towne.

Friday and Saturday — "The Savage Horde," with William Elliott and Adrian Booth, and "Texas Dynamo," with Charles Starrett and Smiley Burnette.

DELTA

Sunday and Monday — "Eagle and the Hawk" with John Payne, Rhonda Fleming and Dennis O' Keefe.

Tuesday and Wednesday—"Three Came Home," with Claudette Colbert, Patric Knowles and Florence Desmond.

Thursday — "Argentine Nights," with Ritz Brothers, Andrews Sisters and Constance Moore.

Friday and Saturday — "Trigger, Jr." with Roy Rogers, Dale Evans and Grant Withers.

JOY

Sunday through Wednesday—"Comanche Territory," with Maureen O'Hara and McDonald Carey.

Thursday, Friday and Saturday—"Paid in Full," with Lizabeth Scott, Robert Cummings and Diana Lynn.

MONROE STAR DRIVE-IN

Today and Monday—"Streets of Laredo," with William Bendix, William Holden, McDonald Carey and Mona Freeman.

Tuesday—"Sorry, Wrong Number," with Barbara Stanwyck and Burt Lancaster.

Wednesday and Thursday—"The Fountainhead," with Gary Cooper and Raymond Massey, also Charlie Chan in "The Golden Eye."

Friday and Saturday — "The Great Gatsby," with Alan Ladd and Shelley Winters, also "The Lost Tribe," with Johnny Weismuller.

W. MONROE STAR DRIVE-IN

Today, Monday and Tuesday—"Barricade," with Dane Clark, Ruth Roman and Raymond Massey.

Wednesday and Thursday—"The Daughter of Rosie O'Grady," with June Haver and Gordon McRae, also "Bomba on Panther Island," with Johnny Sheffield.

Friday and Saturday—"Johnny Apollo," with Tyrone Power and Edward Arnold, also Walt Disneys feature length cartoon, "Saludos Amigos."

JOY DRIVE-IN

Sunday and Monday—"The Nevadan," with Randolph Scott, also "Ringside, with Don Barry.

Tuesday, Wednesday and Thursday—"Wabash Avenue," with Betty Grable, also "The Prairie," with Ann Baxter.

Friday and Saturday—"To the Ends of the Earth," with Dick Powell, also "Lowboy and the Indians" with Gene Autry.

Claudette Colbert In Feature At Paramount

Romance and a thrilling mystery offer exceptional entertainment in "The Secret Fury," a Jack H. Skirball-Bruce Manning presentation which opens a three day engagement at the Paramount Theatre today with Claudette Colbert and Robert Ryan starred.

The ingenious plot revolves about a diabolical scheme of revenge planned against a noted woman pianist. About to be married, the heroine is dumbfounded when it is charged that she married another man a few weeks before. And, as she, her fiance and her family lawyer investigate, they find one proof after another that the accusation is correct, although she insists it must all be some terrible mistake.

The dramatic developments mount suspensefully to a stunning climax that it wouldn't be fair to reveal, but the net result is to make "The Secret Fury" one of the season's most striking films. Miss Colbert delivers brilliantly as the harassed heroine, and Ryan scores as the fiance, with standout supporting portrayals by Jane Cowl, Paul Kelly and Philip Ober. Mel Ferrer directed the production by Skirball with a convincing touch, from the excellently-written screenplay by Lionel Houser RKO Radio is distributing the film.

AT THE JOY THEATER

Maureen O'Hara and MacDonald Carey discover the west and romance in Universal-International's Technicolor "Comanche Territory," outdoor action film which casts Carey in the colorful role of Jim Bowie. Miss O'Hara, long regarded as filmland's Technicolor Queen, is seen on the business end of a pair of six-shooters in the new film.

Maureen O'Hara Handles Six-Shooters In Western

'Comanche Territory' Is Thriller Currently Showing At Joy

"I'm tired of being a lady," says Maureen O'Hara. "Give me a couple of six-shooters and let me go to town."

That's just what the actress does in Universal-International's Technicolor "Commanche Territory," currently showing at the Joy Theater. Any resemblance Maureen will have to a lady in the film will be purely unintentional.

For almost a year now, Maureen has been doing her acting on the social side. She's talked with a broad A and sipped tea in tiny cups.

She talks with a Texas twang in "Comanche Territory," and swigs a schooner of beer like a veteran barfly.

Maureen wasn't originally scheduled to do the picture. She was working on the U-I lot in "Bagdad" when she heard the studio was going to make a real hell-fire western out of the exploits of Jim Bowie, the gent who designed the famous knife.

The actress made an extremely unladylike test on an afternoon she had off from the "Bagdad" set. Twenty-four hours later she was set for the girl-friend of Macdonald Carey, who plays the role of the knife-wielding Jim Bowie.

That Maureen was happy about getting a crack at portraying an early eighteen-hundred sage brush hoyden is an understatement.

"I actually get to smoke a pipe," she said with an enthusiasm which would undoubtedly not be shared by a majority of other feminine stars in the business. "And I get spanked by my leading man and horsewhip a trouble-maker."

Pedro De Cordoba, Will Geer and Charles Drake head the strong supporting cast of "Comanche Territory," which was directed by George Sherman for Producer Leonard Goldstein.

Decorum Observed In Miss Grable's Shimmy

Betty Grable, the star of Twentieth Century - Fox's Technicolored musical "Wabash Avenue" at the Joy Drive - In Theater starting Tuesday, confessed she had deleted "a few wiggles" from the shimmy that should be there by all historical rights. "I can't shake the way it was danced in the twenties," said Betty, "and I wouldn't if I could. This is another instance where history is too racy for this generation."

In "Wabash Avenue," Betty dances the "first nice shimmy on record — but still plenty torrid." The shimmy has been compared to the "Big Apple" and the "Peabody," but the way Miss Grable does the dance, it is unique. In her audience during the filming were such appreciative characters as Victor Mature, Phil Harris, Reginald Gardiner and James Barton. When she finished the sequence they whooped up the nosiest demand for an encore heard since the days of Texas Guinan and Gilda Gray.

Betty may not be shaking the shimmy exactly as it was done in mother's day, but due to the studio's researchists she's become an authority on the subject. Her interpretation was so real that during the scene, more than 100 persons, from secretaries to executives, swarmed onto the set to observe. For a time, Director Henry Koster had difficulty in telling the extras from the studio lot visitors.

'BARRICADE' OPENS TODAY

Ruth Roman and Dane Clark find love hard to resist in the technicolor production, "Barricade" which also stars Raymond Massey. Opens Star Drive-In, West Monroe today.

IN ADVENTURE FILM

MacDonald Carey, William Holden and William Bendix ride to adventure in this scene from the technicolor drama, "Streets of Laredo," which co-stars Mona Freeman with the three. Playing Star Drive-In, Monroe, today and Monday.

TO THE PEOPLE OF THE FIFTH CONGRESSIONAL DISTRICT

I wish to take this opportunity to express my sincere appreciation to the many people who worked and voted for me and the principles for which I stood.

I congratulate my opponent on his re-election in the Democratic Primary.

I will bring a special message to all of you on Monday, July 31, over Radio Stations KNOE at 5:45 PM and KMLB at 9:45 PM.

Most Sincerely,

SHADY WALL

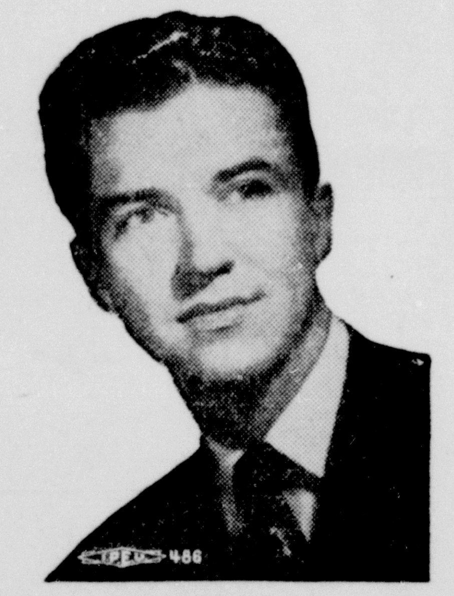

Air-Conditioned Opens 11:45
PARAMOUNT PHONE 1567
... NOW ...
Claudette COLBERT Robert RYAN
A WEDDING SHE COULDN'T REMEMBER!
THE SECRET FURY
JANE COWL PAUL KELLY
AN RKO-RADIO PICTURE
— PLUS —
Musical. "You Hit the Spot"
Color Cartoon
Latest News Flashes
COMING WEDNESDAY
Gary COOPER Lauren BACALL Jack CARSON BRIGHT LEAF

DELTA PHONE 2121
OPENS 11:45
TODAY AND MONDAY
THE EAGLE AND THE HAWK
color by TECHNICOLOR
Starring JOHN PAYNE · RHONDA FLEMING · DENNIS O'KEEFE
PARAMOUNT PICTURE
Plus: News—Comedy
TUESDAY AND WEDNESDAY
"3 CAME HOME"

CAPITOL PHONE 1704
Air-Conditioned — Opens 11:45
TODAY ONLY
You'll Be Ravin' About Miss Be-Havin' of 1950!
"THE DAUGHTER OF ROSIE O'GRADY"
June Haver—Gordon MacRae
Movietone—Struggle For Survival
Late News

JOY THEATRE OPEN 11:45
PHONE 1610: FIRST MONROE SHOWING
4 BIG DAYS Sunday - Thru - Wednesday
Added: Tom and Jerry Cartoon News
WHERE A LIFE WAS MEASURED IN MINUTES! ....and a gun, an arrow, or a knife was the LAW!
UNIVERSAL-INTERNATIONAL presents
Maureen O'HARA As Katie, who ruled a reckless empire with gun and whip!
Macdonald CAREY As Jim Bowie, who tamed the frontier's terrors with his famed Bowie Knife!
COMANCHE TERRITORY
COLOR BY TECHNICOLOR
WILL GEER · CHARLES DRAKE · Produced by LEONARD GOLDSTEIN
Screenplay by OSCAR BRODNEY and LEWIS MELTZER · Directed by GEORGE SHERMAN

RIALTO PHONE 9127
Air-Conditioned
PLAYING TODAY
MOTHER DIDN'T TELL ME
DOROTHY McGUIRE · WILLIAM LUNDIGAN
ALSO
Cartoon—Which is Which

STRAND PHONE 9222
Air-Conditioned
PLAYING TODAY
IT'S O'GREATY!
WARNER BROS.' The Daughter of Rosie O'Grady
COLOR BY TECHNICOLOR
Starring 'The Silver Lining' Sweethearts
JUNE HAVER · GORDON MacRAE
with JAMES BARTON · CUDDLES SAKALL
GENE NELSON · DIRECTED BY DAVID BUTLER
SCREEN PLAY BY JACK ROSE, MELVILLE SHAVELSON & PETER MILNE
FROM A STORY BY JACK ROSE AND MELVILLE SHAVELSON
MUSICAL DIRECTOR RAY HEINDORF
ALSO
The Ventriloquist

MONROE MIN-A-GOLF
810 Louisville
OPEN 12 NOON DAILY
25c Per Person

Under Pleasantest Conditions
Eat in cool comfort and enjoy yourself! You'll find our meals so tempting and delicious you'll want to return time and time again!
For your pleasure, Music on the beautiful new miniature organ.
SUNDAY DINNER Served From 11:30 A.M. to 9 P.M.
DINING ROOM and COFFEE SHOP Open 'til 10 p.m.
VIRGINIA HOTEL
Air-Conditioned
COFFEE SHOP · DINING ROOM

STAR DRIVE-IN Theater's
ADM. 39c
DIAL
Natchitoches St. · West Monroe
Phone 5777 TODAY Phone 5777
DE-MOSQUITOED BY MR. FOG
KILL OR BE KILLED, 100 MILES FROM NOWHERE!
BARRICADE
Color by TECHNICOLOR
RUTH ROMAN · DANE CLARK · RAYMOND MASSEY
Columbia Road · Monroe, La.
TODAY
DE-MOSQUITOED BY MR. FOG
WILLIAM HOLDEN · WILLIAM BENDIX · MACDONALD CAREY · MONA FREEMAN
STREETS OF LAREDO
Color by TECHNICOLOR
Amigos! ALL FOR ONE AND ONE FOR ALL!

JOY Drive In
PHONE 9866-R
CHILDREN UNDER 12 FREE
DOUBLE FEATURE — NOW SHOWING
You'll Stand and Cheer!
THE PUNCH-PACKED DRAMA OF Fighting ACTION AND TENDER ROMANCE!
For thrills be at...
"RINGSIDE"
DON BARRY · SHEILA RYAN · TOM BROWN
and introducing Joey Adams · Tony Canzoneri · Mark Plant
A SCREEN GUILD RELEASE
ADDED ATTRACTION
RANDOLPH SCOTT
THE NEVADAN
DOROTHY MALONE · FORREST TUCKER
IN CINECOLOR!
THE RAW AND RUGGED STORY OF NEVADA TERRITORY!
A COLUMBIA PICTURE
Color Cartoon — PUSS-N TOOTS

SEARS ROEBUCK AND CO.

FIRST to SEARS then to SCHOOL

SHOP AT SEARS AND SAVE

... Time To Slip Into Sturdy, Thrifty

Boyville Jr. denim jeans

1.49 pair

Save! Save Compare Sears Low, Low Price

- Tough, Easy-to-Wash 8 Oz. Blue Denim
- Zipper Fly... Bartacks... Copper Rivets

Nothing he'd rather wear . . . nothing quite so easy to keep clean as slow-to-soil deeptone blue denim! Sanforized . . . fabric won't shring more than 1%! Zip fly, copper rivets, tough thread bartack, 4 pockets! Extra wide turn up bottoms. Even sizes 6 to 16.

The EXTRA TOUCH denim cowpunchers wear!

Gee!

Genuine ROY ROGERS

JEANS

1.89

Yes! The genuine Roy Rogers patch on these fine jeans means a lot! They have to be good jeans or Roy Rogers wouldn't endorse them. Western yoke back, copper riveted front. See them at Sears! . . . Ask for Genuine Roy Rogers Jeans!

Smart Little Girls Love Bright, Washable, Thrifty

HONEYSUCKLE INFANTS' WEAR AND ACCESSORIES SOLD ONLY BY SEARS, ROEBUCK AND CO.

Honeysuckle Dresses

AND SO DO THEIR MOTHERS! AT SEARS, JUST **1.98** each

School-day prints, plaids, polka dots and solid colors—in just the styles little girls adore and their mothers find easy to wash and iron bright and new! Fresh-as-a-daisy cottons that take rambunctious every day wear as casually as a breeze. See the bright new colors and patterns today—only at Sears! Sizes 3 to 6x.

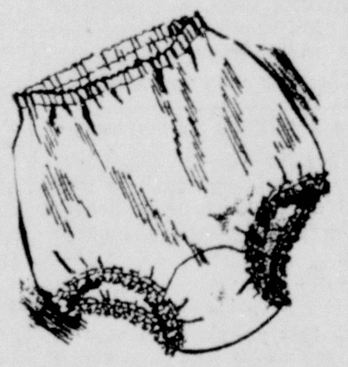

Spun Rayon Panty

PAIR **49c**

Practical and pretty! Band leg panty is run resistant, has comfy, sturdy elastic waistband. Choose pink or white. Sizes 2, 4, 6, 8.

Tots' Denim Boxer

BLUE JEANS

1.29 PAIR

These are sure to be your Tots' favorite! Sturdy boxer dungrees with elastic waistband, and double needle seams. 3 to 6½ in sizes. Sanforized.

Fine Cotton Slips In Soft Pastels

1.19

Demurely styled with round neck, perky ruffle. A top buy at this low price! Sizes 2, 4, 6, 8. Pastels or white.

Boys' Good-looking Dress Slacks

Sizes 4 to 10 **3.29**

Acetate Rayon Gabardine Crease resistant, with drop belt loops pleated front, zipper fly. Sizes 4 to 10. Waist 25 to 31.

Larger Sizes 3.98

Roy Rogers Socks

4 Pair For **1.00**

Yes, there is a Roy Rogers design on each sock. With washfast colors, nylon reinforced heel, toe. Elastic tops. 7-10½ sizes.

Summer Sport Shirts

1.98

Sanforized Washfast slub cotton poplin. (Max. shrinkage 1%) Wash right with whitest clothes. Two-way collar, in-or-out bottom. Grey, tan. 4 sizes.

Fairloom Fabrics

80-Sq. Deluxe Percale 36" WIDTH	39c yd.
36" Fine Gingham FOR ONLY	69c yd.
Nashau Indian Head SOLID COLORS	79c yd.
Mix-N-Match Chambray 36" WIDTH	59c yd.

Charmode THE RIGHT WAY TO SAY WOMEN'S INTIMATE APPAREL

You Save 29c! Regular $2.98 Charmode Print Percale Jamarettes

Handsome man tailored style. Famous for accurate fit, long wear. Fringed coat belt. Sold only by Sears! 32 to 40. **2.69**

Plaid Sport Shirt

1.59

For free-moving comfort! Sanforized cotton poplin . . . (max. fabric shrinkage 1%). Practical 2-way collar, long sleeves. Sizes 8 to 18.

Matched Outfit

Pants 2.98

Shirt 2.59

Grey and tan cotton army twill. Sanforized. Vat dyed, zipper fly. 29-44 waist, 14 to 17 collar.

Boys' Boxer Shorts

PAIR **49c**

Boyville shorts combine cool comfort with super-wear! Sanforized cotton broadcloth in the brightest of colors. Sizes 6 to 16.

Guaranteed 4 Months! Boys'

Gold Bond Oxfords

PAIR **5.95**

Boys like their smart, grown-up style. Mom likes the way they wear and wear; We guarantee the Searolite sole (not heels or uppers) to wear for 4 months. Sizes 3½ to 7. B & D widths.

one for every day! sleek knit rayon Charmode week

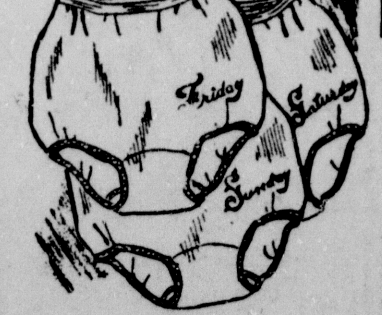

panty pack

7 PAIR **3.75**

Embroidered Monograms Pink, White and Blue

Just the thing for the coming school days. Elastic leg briefs monogramed with all the days of the week. In a handy pack.

SEARS

"Satisfaction Guaranteed or Your Money Back" "Use Sears Easy Payment Plan"

328 DeSiard St. in Monroe, La. Phone 6710 Open Daily 9 to 5:30, Saturdays 'til 6 P. M.

23 Leading Comics

Monroe Morning World

23 Leading Comics

SUNDAY, JULY 30, 1950

MICKEY MOUSE
by WALT DISNEY
BE CAREFUL, GOOFY! THE PAPER SAYS THERE'S AN APE ESCAPED FROM THE CIRCUS IN THE NEIGHBORHOOD!
DON'T WORRY, MICKEY! YOU KNOW ME!
GET IN, MAC!
NICE DAY, AIN'T IT?
GUESS WE BOTH COULD STAND A SHAVE, EH?
I CAN'T GET OVER THE FEELING THAT I KNOW YOU FROM SOME-WHERE!
7-30
Copr. 1950, Walt Disney Productions
World Rights Reserved
KIND OF INTERESTING ABOUT THAT APE, HUH?
POLICE STILL SCOURING CITY FOR RUNAWAY CIRCUS APE
YOU KNOW... A LOT OF PEOPLE SAY THAT APES HAVE THE SAME INTELLIGENCE AS A HUMAN BEING!
Distributed by King Features Syndicate.
GAWRSH! I MUSTA SAID SOMETHIN' TO HURT HIS FEELINGS!
WALT DISNEY

THE KATZENJAMMER KIDS
SMEARING ON BUTTER TVICE AS T'ICK AS DER BREAD!! DON'T YOU KNOW DERE ISS A BUTTER SHORTITCH ON DER ISLAND RIGHT NOW?
THERE IS NO BUTTER SHORTAGE HERE. EVERY ONE OF THOSE GOATS IS A BUTTER. TEE-HEE!
NIX ON DOT! BUTTER CHOKES AIN'T FUNNY TO ME RIGHT NOW
BUT VAIT! GIFS IDEA
CAPTING, HERE'S A BUTTER TO RELIEF DER BUTTER SHORTITCH
OKAY, VISE GUY
UND VUN GOOT GOAT DESOIFS ANODDER, CAPTING
CHUST VAIT!
GET GOING, VILLIE
TWO AGAINST VUN, BUT YOU AIN'T TOO MANY FOR DISS OLD-TIMER
7-30
IT VOULD SEEM, CAPTING, DOT DER BUTTER SHORTITCH VAS BECOMING SOMEVAT LESS ACUTE
EEEK!
Copr. 1950, King Features Syndicate, Inc., World rights reserved.
THREE'S A CROWD, CAPTING, BUT NOT A BIG ENUF VUN
VELL, VELL, CAPTING! LOOKS LIKE YOU GOT A BUTTER SURPLUS!
!!!!
WINNER

DONALD DUCK
HOW ABOUT A PICKUP SUPPER TONIGHT, BOYS?
SWELL!
I WANT A WAFFLE!
ME, TOO!
I WANT A GRILLED-CHEESE SANDWICH!
AND I'LL HAVE... HMM... YES, A SOFT-BOILED EGG, TOAST AND COFFEE!
A DEAL LIKE THIS IS SIMPLE WHEN Y' GOT ALL THE MODERN GADGETS!
HMM... GUESS I'LL NEED A DOUBLE PLUG HERE!
OH, LOUIE, BRING THAT EXTENSION CORD OUT OF THE BOX OF CHRISTMAS TREE STUFF!
THERE, THAT TAKES CARE OF THE GRILL!
CLICK!
I'M AFRAID YOU WON'T BE ABLE TO HAVE TOAST, UNCA DONALD... NO MORE DOUBLE PLUGS!
Copr. 1950, Walt Disney Productions
World Rights Reserved
WALT DISNEY
OKAY, BOYS, LET'S GO!
Distributed by King Features Syndicate. 7-30

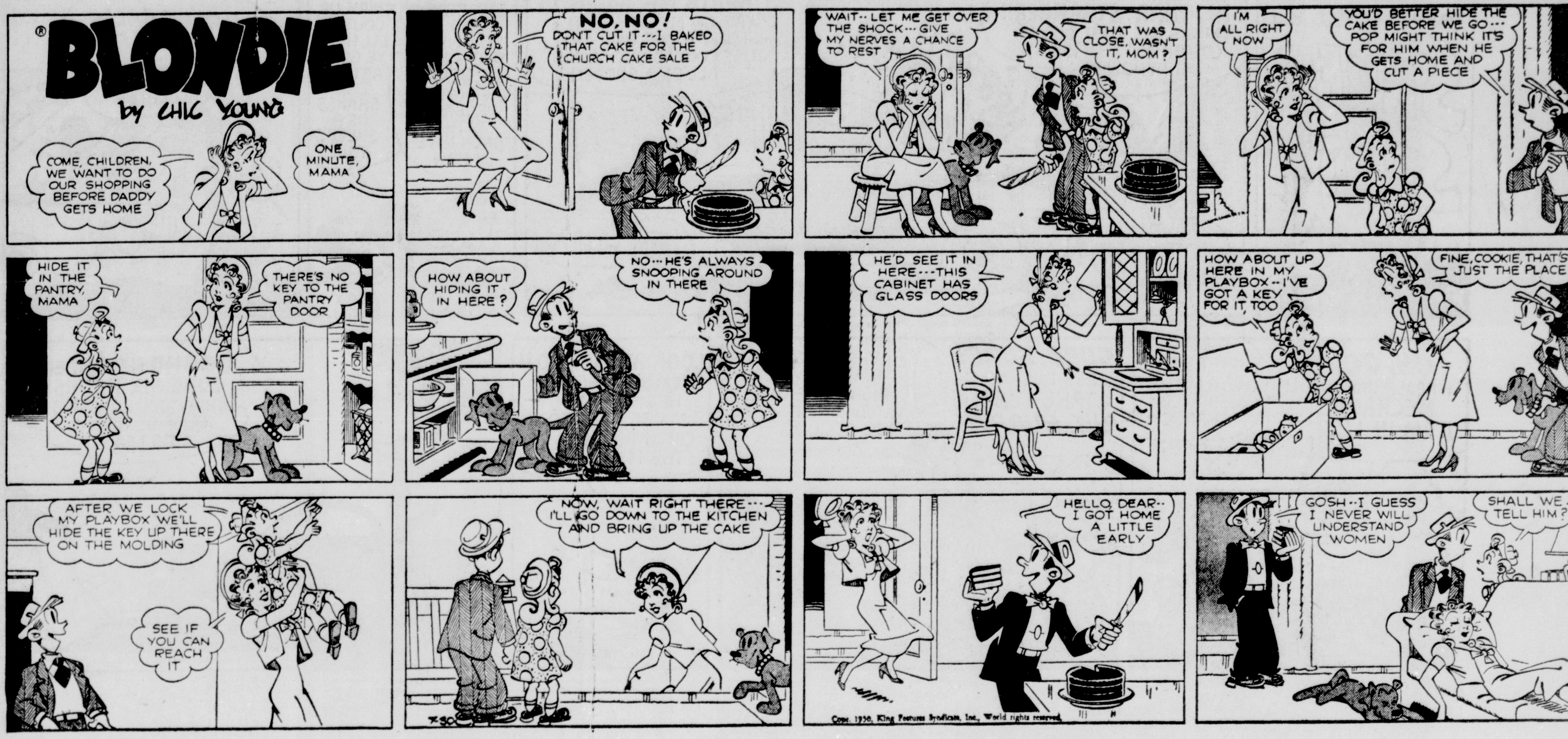
BLONDIE
by CHIC YOUNG
COME, CHILDREN, WE WANT TO DO OUR SHOPPING BEFORE DADDY GETS HOME
ONE MINUTE, MAMA
NO, NO! DON'T CUT IT...I BAKED THAT CAKE FOR THE CHURCH CAKE SALE
WAIT--LET ME GET OVER THE SHOCK...GIVE MY NERVES A CHANCE TO REST
THAT WAS CLOSE, WASN'T IT, MOM?
I'M ALL RIGHT NOW
YOU'D BETTER HIDE THE CAKE BEFORE WE GO--POP MIGHT THINK IT'S FOR HIM WHEN HE GETS HOME AND CUT A PIECE
HIDE IT IN THE PANTRY, MAMA
THERE'S NO KEY TO THE PANTRY DOOR
HOW ABOUT HIDING IT IN HERE?
NO...HE'S ALWAYS SNOOPING AROUND IN THERE
HE'D SEE IT IN HERE--THIS CABINET HAS GLASS DOORS
HOW ABOUT UP HERE IN MY PLAYBOX--I'VE GOT A KEY FOR IT, TOO
FINE, COOKIE, THAT'S JUST THE PLACE
AFTER WE LOCK MY PLAYBOX WE'LL HIDE THE KEY UP THERE ON THE MOLDING
SEE IF YOU CAN REACH IT
NOW, WAIT RIGHT THERE...I'LL GO DOWN TO THE KITCHEN AND BRING UP THE CAKE
HELLO, DEAR--I GOT HOME A LITTLE EARLY
GOSH--I GUESS I NEVER WILL UNDERSTAND WOMEN
SHALL WE TELL HIM?
Copr. 1950, King Features Syndicate, Inc., World rights reserved.

BRINGING UP FATHER by GEO McMANUS
JIGGS! COME RIGHT HOME!! WE HAVE BEEN INVITED TO MRS. DESENDOES' COUNTRY HOME FOR A NICE QUIET REST-IT'S JUST WHAT WE NEED!!
BY GOLLY-THIS IS A GOOD IDEA! WHEN DO WE START?
IN ABOUT TWO HOURS--GET YOUR THINGS PACKED! WE'LL GET A GOOD REST AND JUST BASK IN THE SUNSHINE!!
HOW LONG DO YOU EXPECT TO BE AWAY?
ABOUT TWO WEEKS-HERE'S A LIST OF THINGS I WANT DONE WHILE I'M AWAY--BE SURE TO HAVE THE HOUSE IN TIPTOP SHAPE WHEN WE RETURN!!!
OH! I'M SO GLAD TO SEE YOU! WOULD YOU MIND BRINGING IN YOUR GRIPS? MY SERVANTS QUIT THIS MORNING-I'M ALL ALONE!
THIS DON'T START VERY GOOD!!
THAT'S DARLING OF YOU-DEAR-I LOVE MY PLACE TO BE NEAT-AND WHEN YOU ARE DONE WILL YOU CLEAN THE WINDOWS?
WHEN I GIT THROUGH DOIN' THIS-WHERE DID YOU SAY YOU WANTED THE PIANO MOVED?
OH! IT'S BEEN WONDERFUL HAVING YOU HERE-IT WAS LIKE PLAYING HOUSE! I DO HOPE YOU ENJOYED YOUR REST-I DID!!
I'M GLAD SOMEONE ENJOYED IT--
I NEVER WANT TO GO THROUGH AN ORDEAL LIKE THAT AGAIN-ME BACK IS BROKEN--A FINE REST-BAH!
GOOD HEAVENS! OUR SERVANTS QUIT! HERE IS THE NOTE THEY LEFT!
I DON'T KNOW IF I KIN TAKE IT-AFTER THAT FINE REST I HAD!!
I GIVE UP-I'M READY FOR THE HOSPITAL!!
GEO McMANUS
7-30
Copr. 1950, King Features Syndicate, Inc., World rights reserved.

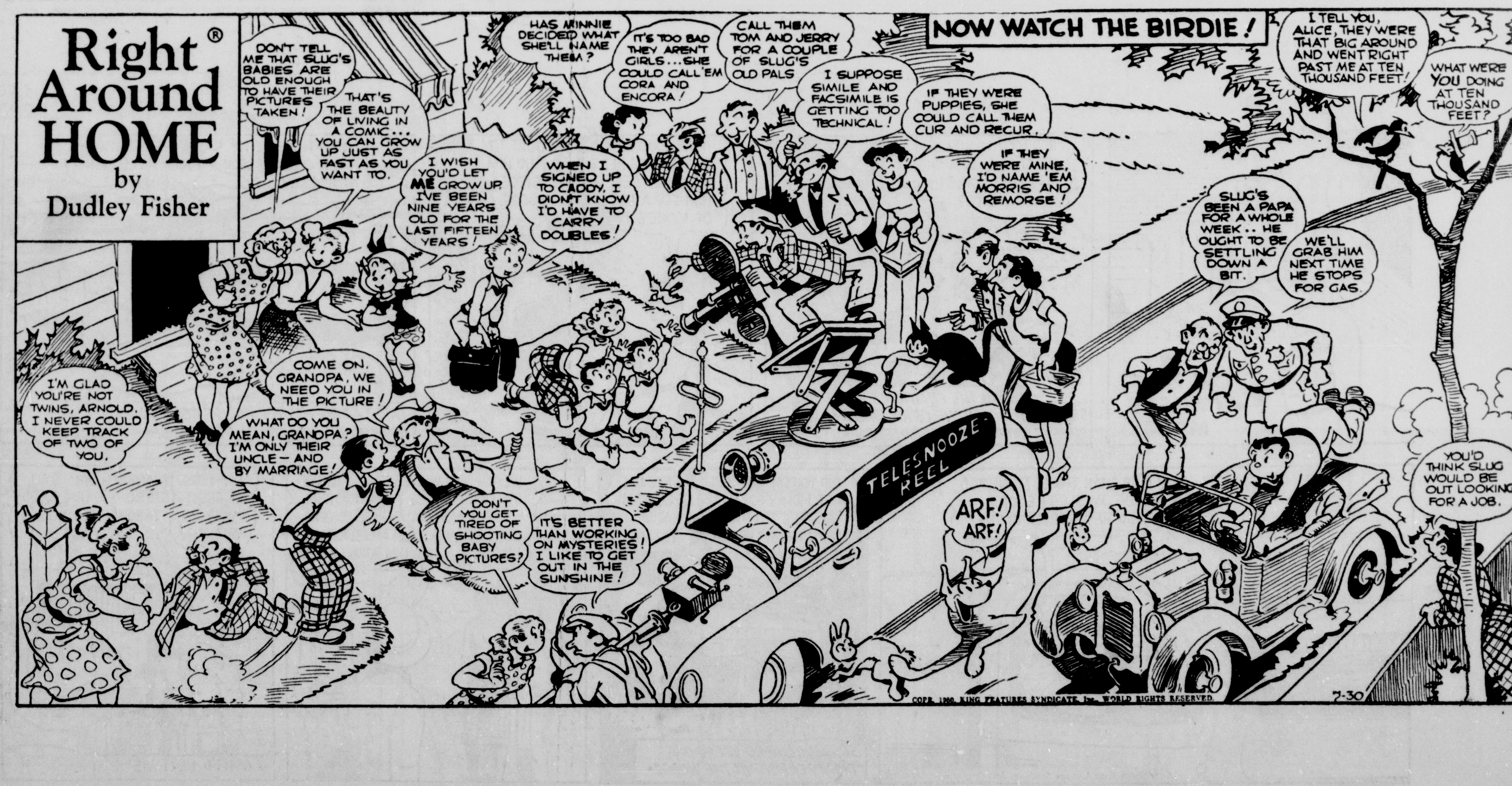
Right Around HOME
by
Dudley Fisher
NOW WATCH THE BIRDIE!
DON'T TELL ME THAT SLUG'S BABIES ARE OLD ENOUGH TO HAVE THEIR PICTURES TAKEN!
THAT'S THE BEAUTY OF LIVING IN A COMIC... YOU CAN GROW UP JUST AS FAST AS YOU WANT TO.
I WISH YOU'D LET ME GROW UP. I'VE BEEN NINE YEARS OLD FOR THE LAST FIFTEEN YEARS!
HAS MINNIE DECIDED WHAT SHE'LL NAME THEM?
IT'S TOO BAD THEY AREN'T GIRLS... SHE COULD CALL 'EM CORA AND ENCORA!
CALL THEM TOM AND JERRY FOR A COUPLE OF SLUG'S OLD PALS
I SUPPOSE SIMILE AND FACSIMILE IS GETTING TOO TECHNICAL!
IF THEY WERE PUPPIES, SHE COULD CALL THEM CUR AND RECUR.
IF THEY WERE MINE, I'D NAME 'EM MORRIS AND REMORSE!
WHEN I SIGNED UP TO CADDY, I DIDN'T KNOW I'D HAVE TO CARRY DOUBLES!
I TELL YOU, ALICE, THEY WERE THAT BIG AROUND AND WENT RIGHT PAST ME AT TEN THOUSAND FEET!
WHAT WERE YOU DOING AT TEN THOUSAND FEET?
SLUG'S BEEN A PAPA FOR A WHOLE WEEK.. HE OUGHT TO BE SETTLING DOWN A BIT.
WE'LL GRAB HIM NEXT TIME HE STOPS FOR GAS.
I'M GLAD YOU'RE NOT TWINS, ARNOLD. I NEVER COULD KEEP TRACK OF TWO OF YOU.
COME ON, GRANDPA, WE NEED YOU IN THE PICTURE!
WHAT DO YOU MEAN, GRANDPA? I'M ONLY THEIR UNCLE-AND BY MARRIAGE!
DON'T YOU GET TIRED OF SHOOTING BABY PICTURES?
IT'S BETTER THAN WORKING ON MYSTERIES! I LIKE TO GET OUT IN THE SUNSHINE!
TELESNOOZE REEL
ARF! ARF!
YOU'D THINK SLUG WOULD BE OUT LOOKING FOR A JOB.
COPR. 1950, KING FEATURES SYNDICATE, Inc., WORLD RIGHTS RESERVED.
7-30

DIXIE DUGAN

By McEvoy and Striebel

Little Orphan Annie
"TRAVEL, IN THE YOUNGER SORT, IS A PART OF EDUCATION; IN THE ELDER, A PART OF EXPERIENCE." (F. BACON) HOW RIGHT YOU WERE, FRANCIS! BUT ANNIE'S LEARNING A LOT FAST!
FIRST, "DADDY" DIDN'T COME BACK—AND WHEN LEM WENT TO LOOK FOR HIM, LEM DIDN'T COME BACK—SARAH SAYS NOT TO WORRY—JUST SIT AN' WAIT—
WELL, I CAN'T JUST SIT ANY LONGER—SHE'S DOZIN' BY TH' WINDOW—IT'S LOADED—GOOD—C'MON, SANDY—EASY—
YOU'VE GOT A NOSE FOR TRACKS—USE IT—I'LL BE RIGHT BEHIND YOU—
Reg. U. S. Pat. Off.; Copyright, 1950, by News Syndicate Co. Inc.
LEAPIN' LIZARDS! AND THEY CALL THIS A TRAIL—I COULD SCRATCH A BETTER ONE WITH A SHARP STICK—
BACK AN' FORTH AN' UP AN' DOWN AND AROUND—BUT ALWAYS GETTIN' CLOSER TO GOOSE-NECK CANYON—WHERE THOSE HORSEMEN WERE AIMIN' FOR—
SO TH' TRACKS GO DOWN THERE? SH-H—THAT MUST BE GOOSE-NECK CANYON—IT'S SO STILL—LET'S KEEP IT THAT WAY—
DAYLIGHT'S COMIN'—YOU CAN SEE WITH YOUR NOSE—BUT PRETTY SOON I CAN SEE, TOO—AND WE CAN BE SEEN—IF—
YI! A DEAD MAN!
SHOT! RIGHT BETWEEN TH' EYES! UGH! MEAN LOOKIN', EVEN DEAD—LOOK! A FOREIGN TYPE PISTOL—
YIPE! ANOTHER ONE! AND THERE'S ONE OVER BACK O' THAT ROCK! THERE SURE WAS A FIGHT HERE—AND "DADDY'S" TRACKS—QUICK, SANDY—WHERE DO THEY GO?
HERE? THEY STOP HERE? BUT LOOK AT ALL TH' OTHER TRACKS—MEN AND HORSES—OH-H-H—THEY GOT "DADDY"—BUT HE SURE GOT A MESS O' THEM FIRST—
WAIT—"DADDY'S" NOT HERE—SO HE MUST BE ALIVE—AND ALIVE HE'LL COME BACK, NO MATTER WHERE THEY TAKE HIM! —BUT LEM—
LOOK, SANDY! LEM! HERE—THIS IS ONE O' LEM'S GUNS—SMELL IT! YEAH! NOW FIND LEM'S TRACKS—HE MUST'A' BEEN HERE—'AT A BOY!
UP TH' CANYON, EH? O.K., SANDY! WOW! THAT SUN SURE IS GETTIN' HOT—OH-OH! THAT'S BLOOD! HURRY, SANDY! HURRY!
HAROLD GRAY

OH, THERE'S JACK IN THE CELEBRITY BOX! —BUT WHO IS THAT BEAUTIFUL BRUNETTE HE'S WITH?
—AND SEE HOW SWEETLY THEY LOOK AT EACH OTHER—AND SUCH HAPPY LAUGHTER—NO WONDER JACK HASN'T HAD TIME TO WRITE OR PHONE!
AIR FAIR—AUG. 6 PORT ANGELES WASHINGTON
OH, HOW COULD JACK TREAT ME LIKE HE HAS?
—HE'S PROVED HE DOESN'T LOVE ME—IT WOULDN'T MATTER TO JACK—NO MATTER WHAT HAPPENED TO ME!
SMILIN' JACK
MISS NINEGEE, IT WAS SWELL OF YOU TO THROW THIS PARTY FOLLOWING THE JET SHOW TODAY—
—AND TO INVITE SOME PILOTS AND THEIR WIVES—SO I CAN PICK UP A FEW HUMAN STORIES ABOUT JET PILOT FAMILY LIFE!
—OTHERWISE, THE JET ARTICLES I'M WRITING MIGHT BE A LOT OF DULL STATISTICS!
GLAD TO HELP, JACK! I WANT MY JET FRIENDS TO GET ALL THE PUBLICITY THEY CAN! THEY DESERVE IT!
SAY—WHERE ARE ALL YOUR GUESTS?
OH, TH' MOB—ER, I MEAN TH' BOYS, WILL BE ALONG SOON!
—THEY HAD TO GET OUT OF THEIR FLYIN' TOGS—OH—THERE'S TH' BELL NOW!
COLONEL MARTIN, I'D LIKE YOU TO MEET LT. BRASSNUCKS!
PLEASED TO MEET YOU, LIEUTENANT! (GULP)—ARE YOU A JET PILOT?
SURE, PAL! I WAS FLYIN' DAT F2H-2 BANSHEE! SWOOSH—LIKE GREASED LIGHTNIN! DAT WUZ I—SWOOSH!
—AND HERE'S CAPTAIN TORPEDO!
GLAD TO MEET YOUSE, PAL! HOW'D YOUSE LIKE DA WAY I WRUNG DA F9F-3 PANTHER JET TODAY? —SHAKE!
COLONEL MARTIN, THIS IS MAJOR ALKY-FACE!
CHARMED, PAL! HOW DID YOUSE LIKE DE WAY I MADE LIKE A BOID WID DA XF-86 IN DA WILD BLUE YONDER, COLONEL?
HEY, WHAT IS THIS? YOU GUYS ARE NOT JET PILOTS! I'M A DEAD DUCK IF YOU AREN'T KILLERS!
RIGHT, BUB! YOUSE IS A DEAD DUCK!
CBI VETERANS REUNION—AUG. 4-9 BLOOMINGTON, ILL.
ZACK MOSLEY 7-30
Reg. U. S. Pat. Off.; Copyright, 1950, by News Syndicate Co. Inc.

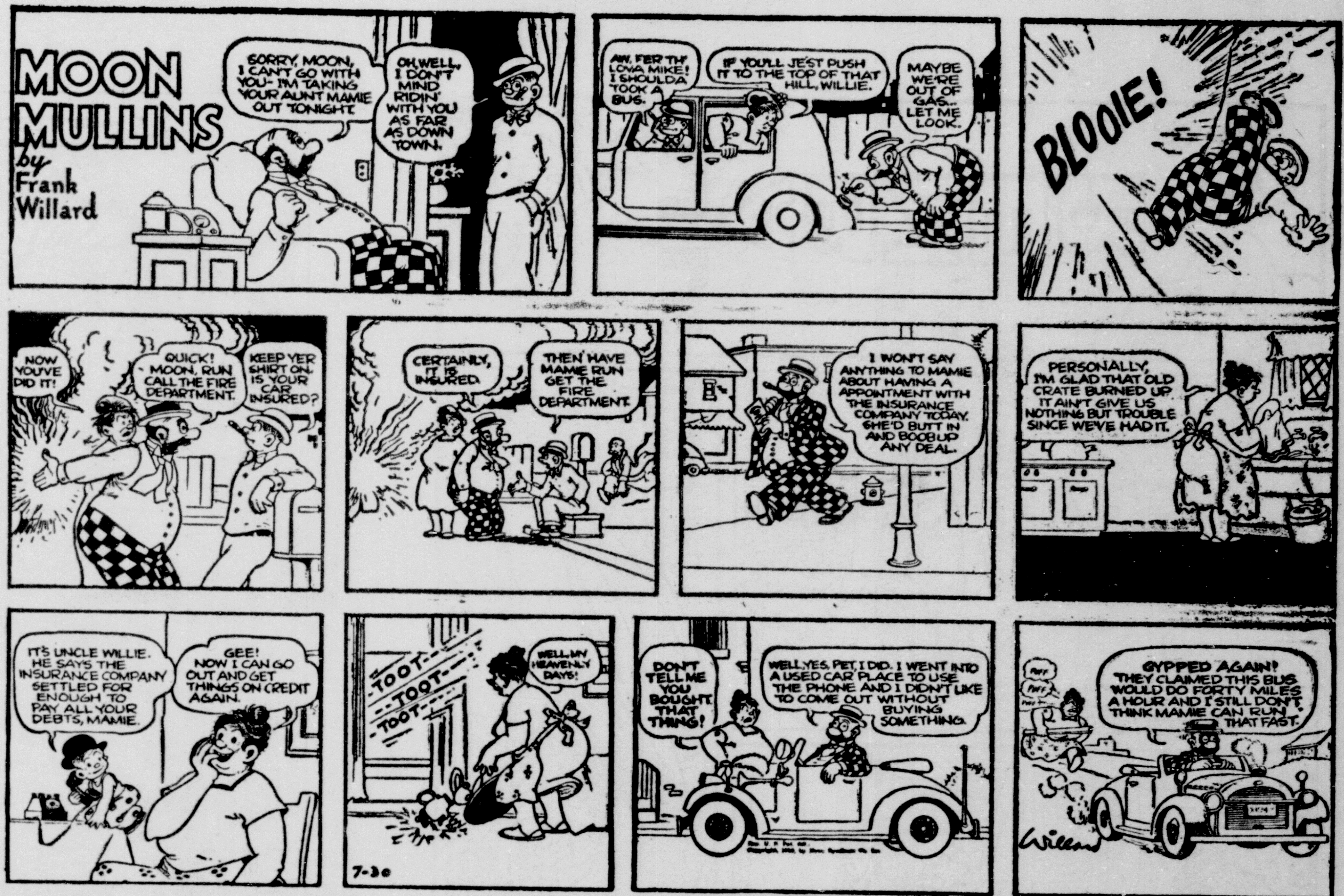
MOON MULLINS
by Frank Willard
SORRY, MOON, I CAN'T GO WITH YOU-- I'M TAKING YOUR AUNT MAMIE OUT TONIGHT.
OH, WELL, I DON'T MIND RIDIN' WITH YOU AS FAR AS DOWN TOWN.
AW, FER TH' LOVA MIKE! I SHOULDA TOOK A BUS.
IF YOU'LL JE'ST PUSH IT TO THE TOP OF THAT HILL, WILLIE.
MAYBE WE'RE OUT OF GAS-- LET ME LOOK.
BLOOIE!
NOW YOU'VE DID IT!
QUICK! MOON, RUN CALL THE FIRE DEPARTMENT.
KEEP YER SHIRT ON. IS YOUR CAR INSURED?
CERTAINLY, IT IS INSURED.
THEN HAVE MAMIE RUN GET THE FIRE DEPARTMENT.
I WON'T SAY ANYTHING TO MAMIE ABOUT HAVING A APPOINTMENT WITH THE INSURANCE COMPANY TODAY. SHE'D BUTT IN AND BOOB UP ANY DEAL.
PERSONALLY, I'M GLAD THAT OLD CRATE BURNED UP. IT AIN'T GIVE US NOTHING BUT TROUBLE SINCE WE'VE HAD IT.
IT'S UNCLE WILLIE. HE SAYS THE INSURANCE COMPANY SETTLED FOR ENOUGH TO PAY ALL YOUR DEBTS, MAMIE.
GEE! NOW I CAN GO OUT AND GET THINGS ON CREDIT AGAIN.
TOOT- TOOT- TOOT-
WELL, MY HEAVENLY DAYS!
7-30
DON'T TELL ME YOU BOUGHT THAT THING!
WELL, YES, PET, I DID. I WENT INTO A USED CAR PLACE TO USE THE PHONE AND I DIDN'T LIKE TO COME OUT WITHOUT BUYING SOMETHING.
PUFF
PUFF
GYPPED AGAIN! THEY CLAIMED THIS BUS WOULD DO FORTY MILES A HOUR AND I STILL DON'T THINK MAMIE CAN RUN THAT FAST.
Willard

THE GUMPS
GUS EDSON
JULY 30
A PENNY FOR YOUR THOUGHTS--
I WAS THINKING YOU'D BETTER SAVE YOUR PENNIES-- I'M TRYING TO FIGURE OUT A BUDGET SO WE WON'T HAVE TO DEPEND ON UNCLE BIM OR ANYONE ELSE IN OUR OLD AGE---
I WAS THINKING ABOUT A BEAUTIFUL FUR JACKET I SAW DOWNTOWN TODAY--
WHAT? A FUR COAT IN THE MIDDLE OF SUMMER?
THIS IS THE TIME OF YEAR THE FURRIERS ARE SLASHING THEIR PRICES--
WHAT'S THE MATTER WITH YOUR OLD FUR COAT?
ODDLY ENOUGH, I HAD A DREAM ABOUT YOUR FUR COAT LAST NIGHT-- ALL THE ANIMALS THAT GAVE THEIR SKINS SO YOU COULD HAVE THE COAT WERE CHASING ME!
DON'T TELL ME A BIG STRONG MAN LIKE YOU WAS FRIGHTENED BY A FLOCK OF RABBITS!
BILLS! BILLS! THEY'RE LIKE A FIRING SQUAD MOWING DOWN MY LAST BUCK! AND NOW YOU'RE TRYING TO MAKE MORE BILLS FOR ME!
HAW! I STOPPED HER THIS TIME, ALL RIGHT!!
PAPA! LOOK AT MY WILD-LIFE MAGAZINE-- IT'S A BEAUT---
THIS STORY SAYS THAT ANIMALS GET A NEW FUR COAT EVERY YEAR--
SH! NOT SO LOUD, SON!

JOE PALOOKA
By HAM FISHER
TRADE MARK REG.
McNaught Syndicate, Inc.
I'M SO GLAD THAT JERRY SAVED THAT $25,000 FOR THE JUVENILE DELINQUENCY DRIVE! BUT HE CERTAINLY GOT YOU IN DIFFICULTY.
HE REALLY MEANS WELL. HE GETS ENTHUSIASTIC AND PLUNGES IN WITHOUT EVER WEIGHING THE CONSEQUENCES.
DO YOU KNOW WE HAVEN'T SEEN LITTLE MAX IN A LONG TIME, DEAR? I MISS THE LITTLE DARLING TERRIBLY.
THAT'S RIGHT. WE'LL HAVE TO DRIVE OVER THIS WEEK. MAYBE WE COULD TAKE HIM ON A PICNIC.
IN THE MEANTIME... LET'S SEE WHAT LITTLE MAX IS DOING.
SKIP
SKIP
SKIP
SHINE!
SCREECH!!
HA HA — NEVER SAW SUCH A FAST STOP. HOW'S BUSINESS, MAX? GOOD?
SEEN JOE PALOOKA LATELY?
THAT'S A GREAT SHINE, MAX... OH... I DON'T KNOW WHY YOU INSIST ON GIVING ME CHANGE... ALRIGHT... SUCH INDEPENDENCE... WON'T TAKE A TIP.
SHINE 10¢
SKIP
SKIP
SKIP
SKIP
N-NO THANKS, M'BOY.
OH MY GOODNESSFUL I THO'T HE LOOKED STRANGELY... THE POOR OLE GENTULMUN... OH DEAROHDEAROHDEAR...
TO BE CONTINUED

TARZAN
by EDGAR RICE BURROUGHS
"M-MM--FIVE THOUSAND IS REAL MONEY," RAWSON SAID. "I'M A PROFESSIONAL HUNTER, COBB---BUT TO BRING 'EM IN ALIVE IS ANOTHER MATTER. ESPECIALLY A RHINO AND A GORILLA. FOR THAT I'D NEED HELP."
"AND WHO MIGHT THAT BE?" COBB ASKED.
HOGARTH
7/30
"TARZAN OF THE APES!" RAWSON ANSWERED. "BUT I'M NOT SURE HE'LL DO IT."
THE DAY WAS WARM AS TARZAN DIVED FROM A LOFTY PERCH INTO THE COOL, CLEAR WATERS OF A SECLUDED POOL.
HIS SINEWS FELT VIBRANT AS HE CAVORTED PLAYFULLY AMONG THE WATERING FOWL. SUDDENLY, TO HIS AMAZEMENT.......
..A SHOT RANG OUT---AND A HIGH-POWERED BULLET SMASHED THE ROCK JUST PAST HIS HEAD!

LI'L ABNER
by AL CAPP
??—WE'RE SLOWING UP TO MERELY 9,000,000 MILES A MINUTE. POP MUST'VE FOUND THAT NEW SPOT FOR OUR PICNIC.
—PSST!!—I HATE TO FOOL THE KIDS—THEY'RE ONLY A COUPLE OF THOUSAND YEARS OLD—BUT, THERE'S A REASON FO' US COMING TO THIS FLEA-BITTEN PLANET, EARTH—
PICNICKERS FROM OUT OF THIS WORLD
I'VE GOT TO GET RID OF THE MONEY-HA-HA!!—IT'S THE KIDS' FAVORITE PET—BUT, THEY DON'T REALIZE WHAT A JINX IT IS!!—
IT IS TRUE THAT FROM OUT OF ITS LI'L EARS COMES MONEY—EXACTLY LIKE THE CURRENCY OF THE COUNTRY IT HAPPENS TO BE IN—BUT—
—ON PLANET PINCUS, NUMBER 2, WHERE I LIVE, WE'VE LEARNED THAT MONEY IS THE ROOT OF ALL EVIL!! WE'RE BETTER OFF WITHOUT THE MONEY-HA-HA!!
MONEY!!—IT CAIN'T BE REAL!! FO' TWO REASONS—ONE: IT'S STREWED ALL OVER TH' ROAD!!—TWO: IT'S IN DOGPATCH—WHAR THAR'S NEVAH BIN NO LOOSE MONEY!!
HA!!—SO YO'—WHUTEVER YO' IS—IS TH' LI'L COUNTERFITTER WHUT'S TOSSIN' ALL THIS FAKE MONEY AROUND!!—NOW, THASS DANGEROUS!!—WHY?—BECUZ SOME BIG IGGORANT LOUT IS APT T'PICK IT UP, THINK IT'S REAL—
—SASHAY INTO A STORE, AN' TRY T' BUY SOMETHIN' WIF IT—NOW—WATCH——
ONE BANANA, PLEASE.
HM—A FIVE-DOLLAR BILL!!
—HE'LL BAWL ME OUT!! HE MIGHT EVEN HAVE ME ARRESTED!!—THET'LL TEACH YO' A LESSON!!
HERE'S TH' CHANGE!! AND THANKS FO' YORE PATRONAGE!!
BUT ??—CUSS IT—LOOKIT THET BILL AGIN!!—IS YO' SHORE IT'S AWRIGHT?
RIGHTEST BILL AH'VE EVAH SEEN!!—AH USETA WORK AT TH' U.S. MINT, AN' AH KNOWS A GENOOWINE $5 BILL WHEN AH SEES ONE!!
BUT, IT DIDN'T COME FUM TH' U.S. MINT!!—IT COME FUM THIS LI'L CRITTER!!—
HIS MONEY IS AS GOOD AS TH' NEXT FELLA'S—AS LONG AS IT'S GENOOWINE. DRAP IN AGIN SOMETIME.
7/30

OUR BOARDING HOUSE

With Major Hoople

FLASH GORDON
by MAC RABOY and DON MOORE
CRIPPLED BY A LIQUIGEN BLAST FROM ZIN'S ANTI-AIRCRAFT BATTERIES FLASH'S ROCKET-SHIP PLUNGES TOWARD THE MOON'S SURFACE. "THIS MAY BE THE END, DARLING," HE TELLS DALE AS HE TRIES TO PULL INTO A GLIDE.
CRUISING TOWARD THE BATTLEFIELD, RUBIA AND ZIN VIEW THE ROCKET'S CRASH. "HEAD FOR THAT WRECK," ZIN TELLS THE PILOT. "I WANT TO QUESTION ANY SURVIVORS."
"IT'S FLASH! HE'S STILL ALIVE," RUBIA CRIES EXCITEDLY. ZIN SMILES. "SAVE HIS LIFE, IF YOU VALUE YOUR OWN," HE TELLS THE APPROACHING DOCTOR. "MY LIQUIGEN SMOKE TURNS MEN INTO ROBOT SLAVES. I'LL USE THE GREAT FLASH GORDON TO CONQUER MONGO FOR ME!"
Cope. 1950, King Features Syndicate, Inc., World rights reserved.
FLASH REVIVES IN THE HOSPITAL. HIS FIRST WORDS ARE: "IS DALE ALIVE?" RUBIA HESITATES. "NO," SHE LIES, "DALE DIED IN THE CRASH. MY POOR FLASH. YOU'RE DOOMED TO BECOME A ZOMBIE, A ROBOT, ONE OF THE LIVING DEAD --UNLESS I SAVE YOU. DO YOU WANT MY HELP?"
FLASH IS SO DAZED THAT HE HARDLY UNDERSTANDS RUBIA'S SUGGESTION OF DOUBLE-CROSSING ZIN. ALL TOO SOON, ZIN ENTERS. "DRUG HIM FOR THE ORDEAL, DOCTOR," ZIN ORDERS. "I'M TAKING NO CHANCES. HE'LL BE DANGEROUS UNTIL HE'S GONE THROUGH THE LIQUIGEN-SMOKE."
NEXT WEEK: CHAMBER OF HORROR
7-30

JULY
Reader's Digest
REPORTS THE RESEARCH WHICH PROVES
Brushing Teeth Right After Eating with
COLGATE DENTAL CREAM
STOPS TOOTH DECAY BEST
Better Than Any Other Way of Preventing Tooth Decay According to Published Reports!
READ JULY READER'S DIGEST for the results of one of the most extensive experiments in dental history! The toothpaste used in this research was Colgate Dental Cream. And read this, too: Results showed brushing teeth right after eating with Colgate Dental Cream stopped decay best! Better than any other home method of oral hygiene! Yes, the Colgate way stopped more decay for more people than ever before reported in dentifrice history!
NO OTHER TOOTHPASTE OR POWDER—AMMONIATED OR NOT—OFFERS PROOF OF SUCH RESULTS! Over a two-year period, leading scientists found no new cavities whatever for more than one out of three who used Colgate Dental Cream as directed. Think of it! Not even one new cavity in two full years! No other dentifrice has proof of such results—the best ever reported for a dentifrice of any type!
SO START YOUR FAMILY ON COLGATE DENTAL CREAM TODAY! By the time they enter school, 9 out of 10 children have one or more decayed teeth. Children love Colgate's wake-up flavor, so it's easy to get them to use Colgate Dental Cream correctly. No dentifrice can stop all tooth decay, or help cavities already started. But the Colgate way is the most effective way yet known to help your dentist prevent tooth decay!
Always Use Colgate's To Clean Your Breath While You Clean Your Teeth—and Help Stop Tooth Decay!
COLGATE RIBBON DENTAL CREAM
Guaranteed by Good Housekeeping
Get More For Your Money! BIG ECONOMY SIZE 59¢
COLGATE DENTAL CREAM WAS USED EXCLUSIVELY IN THIS SCIENTIFIC RESEARCH.